

BULK TABLE

ZONING DISTRICT: MC-1 (MIXED COMMERCIAL)
SPECIAL USE SUBJECT TO SITE PLAN APPROVAL: WAREHOUSE

TABLE OF BULK REQUIREMENTS			
MINIMUM	REQUIRED	PROPOSED LOT	REMARKS
LOT AREA	2 ACRES	±6.09 ACRES	OK
FRONT YARD SETBACK	50 FEET	±60.18 FEET	OK
REAR YARD SETBACK	30 FEET	±69.34 FEET	OK
SIDE YARD SETBACK			
ONE	15 FEET	±31.00 FEET	OK
BOTH	35 FEET	±540.97 FEET (±509.97', ±31.00')	OK
LOT WIDTH	100 FEET	±695 FEET	OK
MAXIMUM			
BUILDING HEIGHT	65 FEET	55 FEET	OK
LOT COVERAGE	70%	30.9% ($\frac{32,000 \text{ SF}}{104,200 \text{ SF}}$)	OK
BUILDING COVERAGE	50%	11.9% ($\frac{32,000 \text{ SF}}{268,912 \text{ SF}}$)	OK

PARKING REQUIREMENTS:

OFFICE USE:

1 PER 300 SF OF FLOOR AREA
2,500 SF = 9 SPACES REQUIRED

WAREHOUSE USE:

1 PER 5,000 SF OF FLOOR AREA (ESTIMATED NEED PER APPLICANT)
29,500 SF = 6 SPACES REQUIRED

TOTAL PARKING REQUIRED = 15 SPACES
TOTAL PARKING PROVIDED = 28 SPACES

NOTE:

1. ITE PARKING GENERATION MANUAL:
WAREHOUSING USE - AVERAGE RATE OF 0.39 SPACES PER 1,000 S.F. GROSS FLOOR AREA
32,000 GROSS SQ. FT. / 1,000 X 0.39 = 13 SPACES

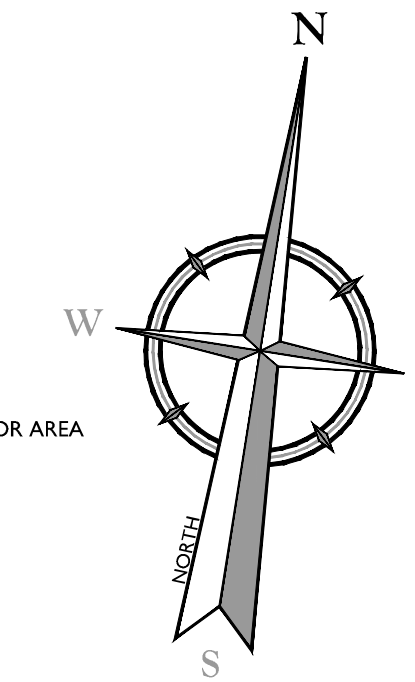

Colliers

Engineering & Design

www.colliersengineering.com

Copyright © 2024, Colliers Engineering & Design All Rights Reserved. This drawing and all the information contained herein is authorized for use only by the party for whom the services were contracted for and when it is combined. This drawing may not be copied, revised, disclosed, distributed or relied upon for any other purpose without the express written consent of Colliers Engineering & Design.

Doing Business as **MASER**

811 PROTECT YOURSELF
ALL STATES REQUIRE NOTIFICATION OF EXCAVATORS, DESIGNERS, OR ANY PERSON PREPARING TO DISTURB THE EARTH'S SURFACE ANYWHERE IN ANY STATE
Know what's below. Call before you dig.
FOR STATE SPECIFIC DIRECT PHONE NUMBERS VISIT: WWW.CALL811.COM

REV	DATE	DESCRIPTION
1	02/06/22	REVISED WETLAND IMPACT REDUCTION AND DETAILS FOR GRS SUBMISSION.
2	01/13/23	REVISED PER STORMWATER TESTING & PLANNING BOARD COMMENTS.
3	06/12/24	REVISED PER REGIONAL OFFICE SURFACE STORMWATER TREATMENT.
4	07/17/24	REVISED PER PLANNING BOARD COMMENTS.

Cory Daniel Robinson
NEW YORK LICENSED PROFESSIONAL ENGINEER
LICENSE NUMBER: 103788
COLLIERS ENGINEERING & DESIGN CT, P.C.
N.Y. C.O.A.#: 0077609

PRELIMINARY SITE PLAN
FOR
DEWPOINT NORTH LLC
SECTION 4
BLOCK 1
LOT 50.2
TOWN OF WAWAYANDA
ORANGE COUNTY
NEW YORK STATE

Colliers 555 Hudson Valley Avenue
Suite 101
New Windsor, NY 12553
Phone: 845.564.4495

SCALE: AS SHOWN	DATE: 01/10/2022	DRAWN BY: MAS	CHECKED BY: CDR
PROJECT NUMBER: 20006912A	DRAWING NAME: C-LAY1-NRTH		

DIMENSION PLAN

SHEET NUMBER: **C-300**

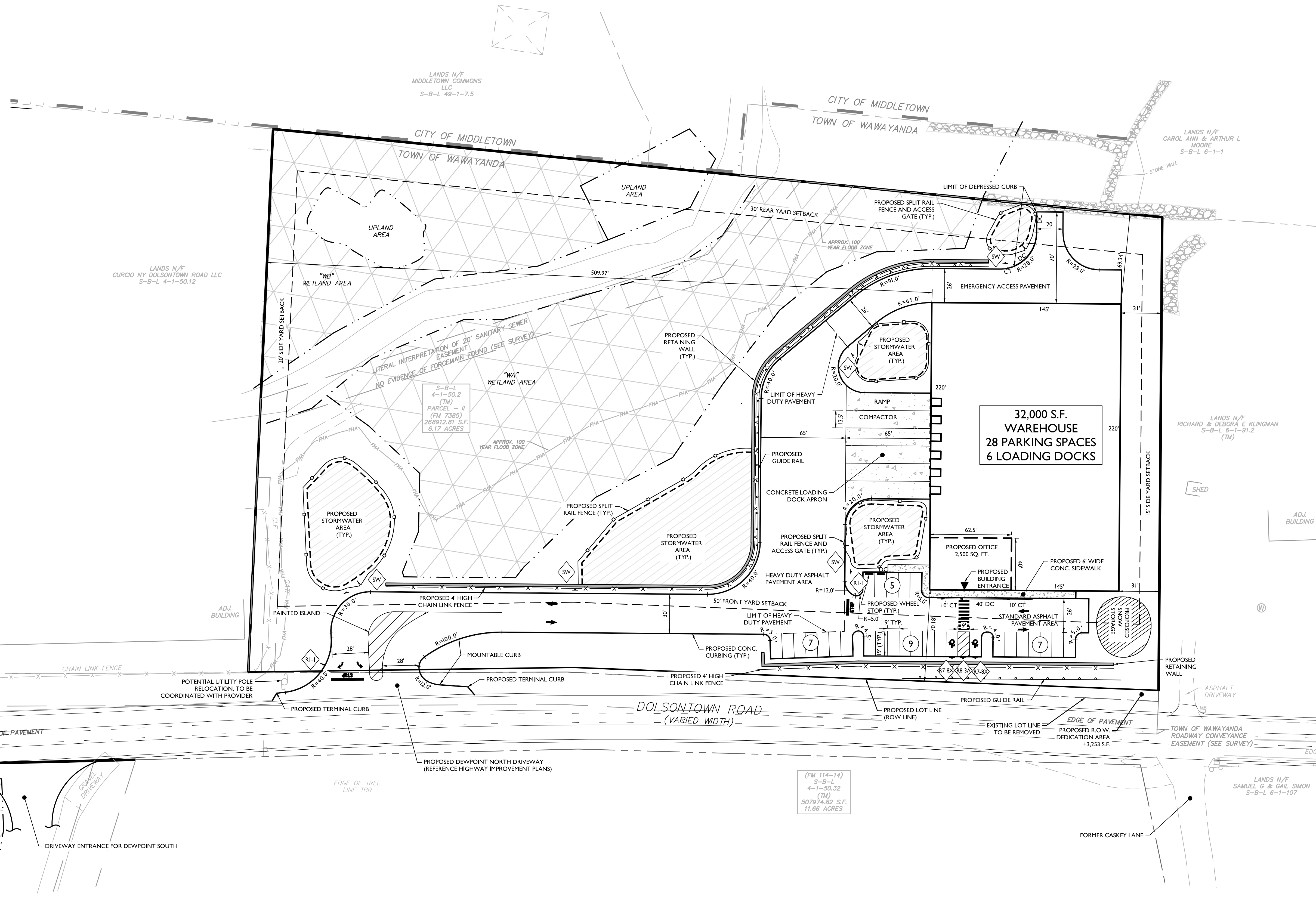

SIGN LEGEND:

- STOP (R1-1)
- ACCESSIBLE PARKING (R7-8X)
- NO PARKING (R8-3A)
- STORMWATER SIGNAGE (SW)

EXISTING	LEGEND	PROPOSED
12+00	TRaverse LINE, CENTER LINE OR BASELINE (LABEL AS SUCH)	12+00 13+00
---	RIGHT OF WAY LINE	---
---	PROPERTY LINE	---
---	EDGE OF PAVEMENT	---
---	CURB	---
---	DEPRESSED CURB	---
---	SIDEWALK	---
---	FENCES	---
---	TREELINE	---
---	ROADWAY SIGNS	---
---	WETLAND LINE	---
---	MUNICIPAL BOUNDARY LINE	---
---	STALL COUNT	10
---	ADA ACCESSIBLE STALL	♿
---	DEPRESSED CURB AND ADA RAMP	DC
---	CURB TRANSITION	CT
---	DIRECTION OF TRAFFIC FLOW	→

TOWN OF WAWAYANDA PLANNING BOARD



UNAUTHORIZED ALTERATION OR ADDITION TO A SURVEY OR ENGINEERING MAP BEARING A LICENSED LAND SURVEYOR OR PROFESSIONAL ENGINEER IS A VIOLATION OF SECTION 7209, SUB-DIVISION 2, OF THE NEW YORK STATE EDUCATION LAW. ONLY MAPS WITH THE LAND SURVEYOR OR PROFESSIONAL ENGINEER'S SEAL ARE GENUINE TRUE AND CORRECT COPIES OF THE LAND SURVEYOR OR PROFESSIONAL ENGINEER'S ORIGINAL WORK AND OPINION.

NOTE: DO NOT SCALE DRAWINGS FOR CONSTRUCTION.

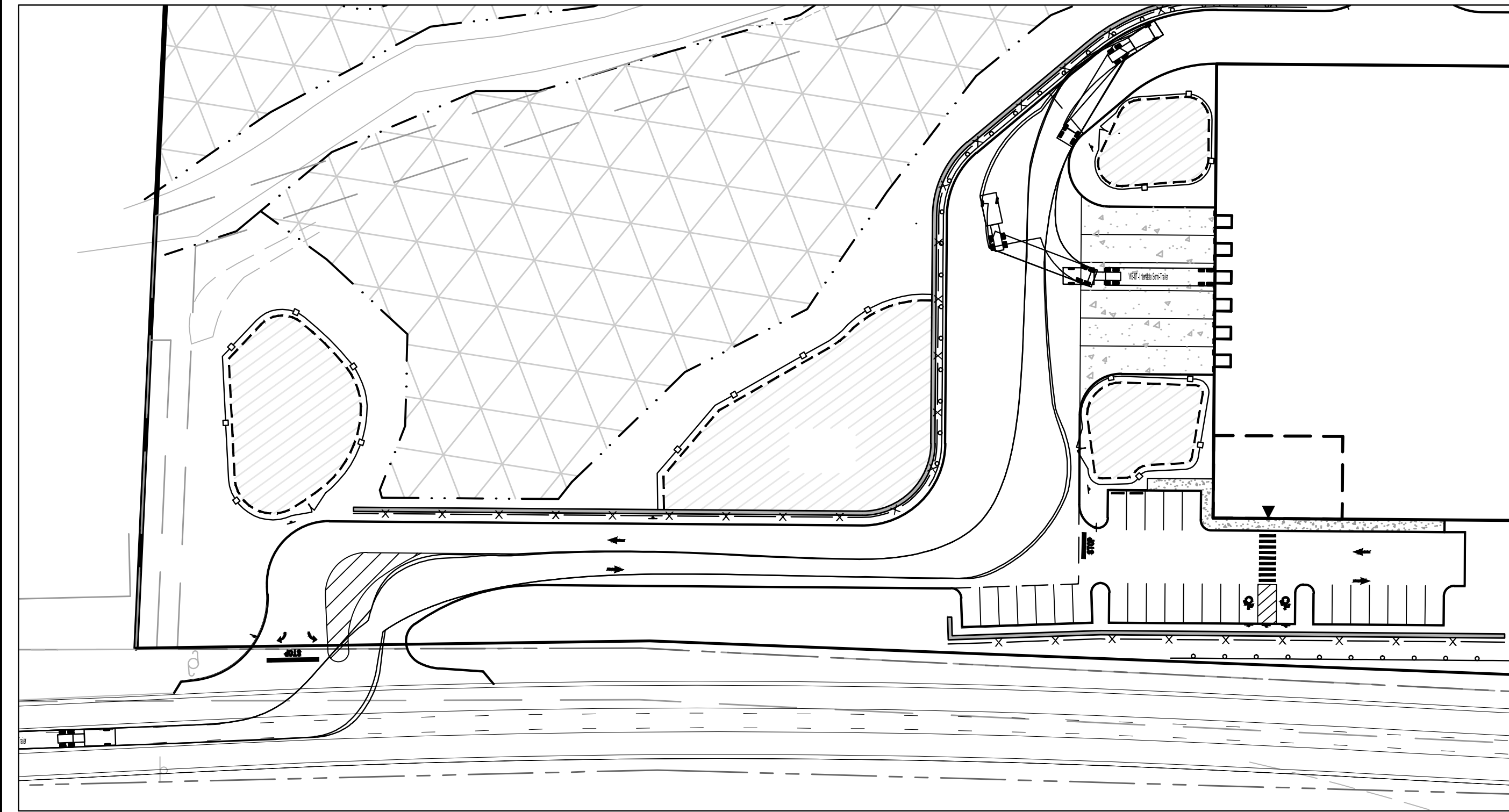

ENTRANCE TO DOCK MOVEMENTS

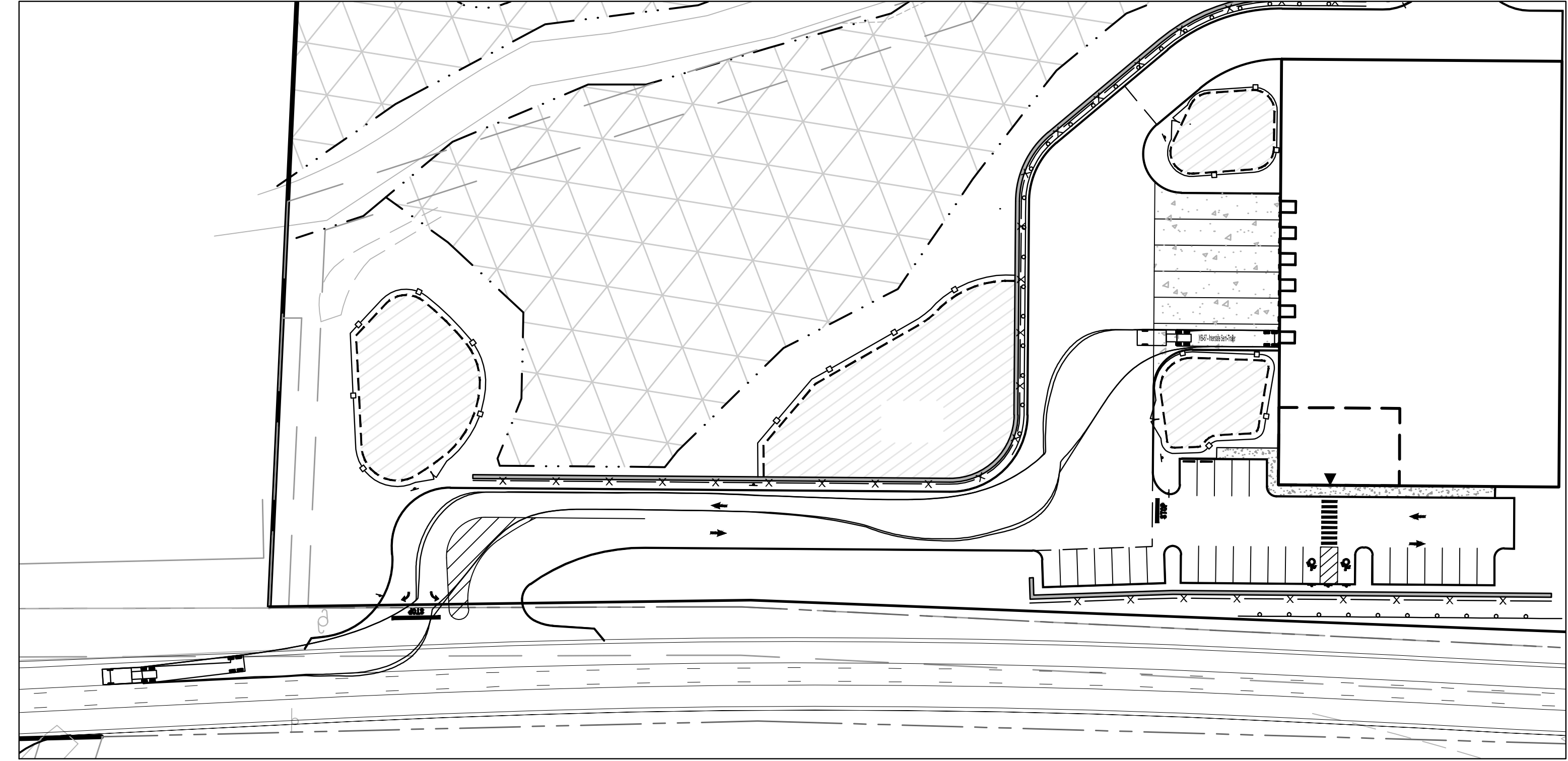

DOCK TO EXIT MOVEMENTS

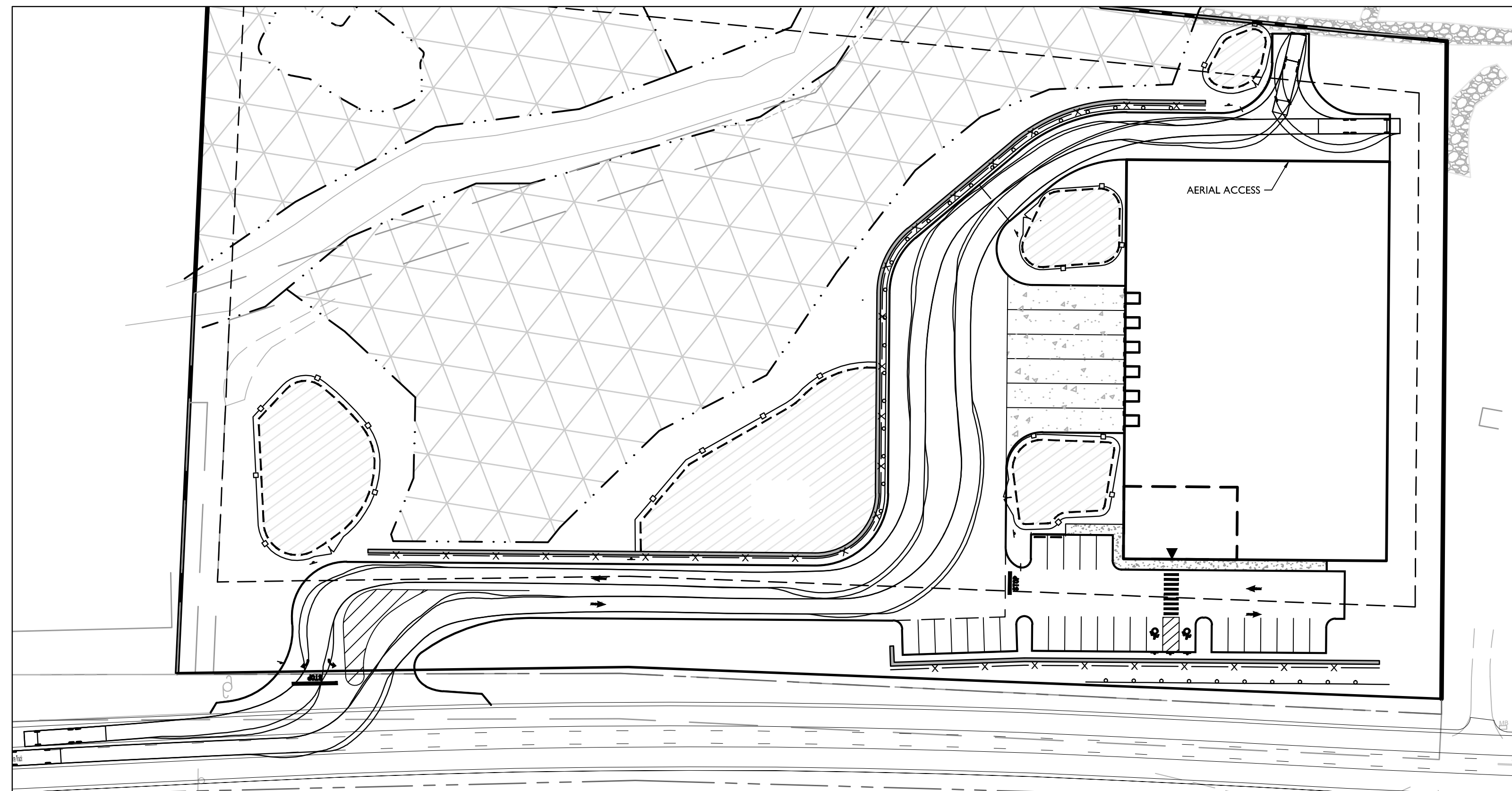

FIRE TRUCK MOVEMENTS

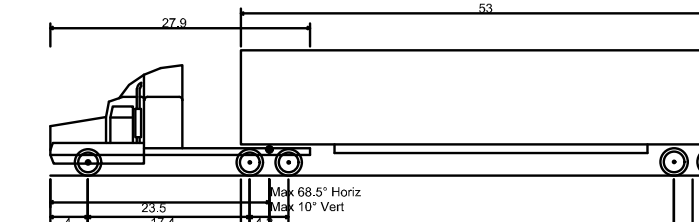

WB-67 - Interstate Semi-Trailer
 Overall Length 73.50ft
 Overall Width 8.50ft
 Overall Body Height 13.50ft
 Min Body Ground Clearance 1.33ft
 Max Track Width 8.50ft
 Lock-to-lock time 6.00s
 Max Steering Angle (Virtual) 28.40°

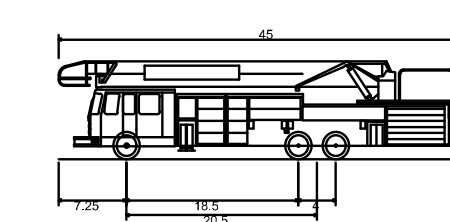

Fire Truck
 Overall Length 45.00ft
 Overall Width 8.25ft
 Overall Body Height 10.47ft
 Min Body Ground Clearance 0.96ft
 Track Width 8.25ft
 Lock-to-lock time 6.00s
 Curb to Curb Turning Radius 35.15ft

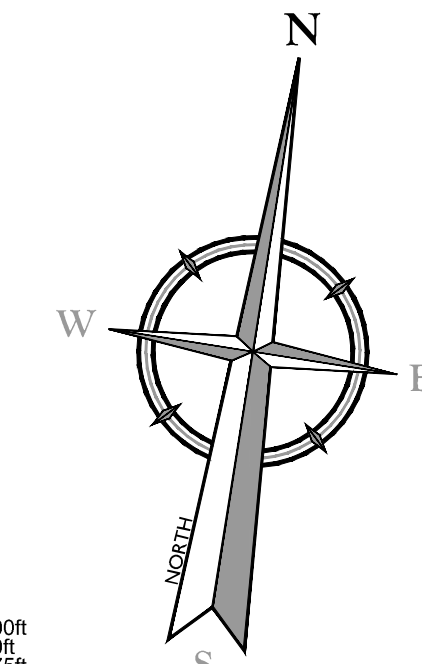

EXISTING	LEGEND	PROPOSED
	TRAVERSE LINE, CENTER LINE OR BASELINE (LABEL AS SUCH)	
	RIGHT OF WAY LINE	
	PROPERTY LINE	
	EDGE OF PAVEMENT	
	CURB	
	DEPRESSED CURB	
	SIDEWALK	
	FENCES	
	TREELINE	
	ROADWAY SIGNS	
	WETLAND LINE	
	MUNICIPAL BOUNDARY LINE	
	STALL COUNT	
	ADA ACCESSIBLE STALL	
	DEPRESSED CURB AND ADA RAMP	
	CURB TRANSITION	
	DIRECTION OF TRAFFIC FLOW	

TOWN OF WAWAYANDA
PLANNING BOARD

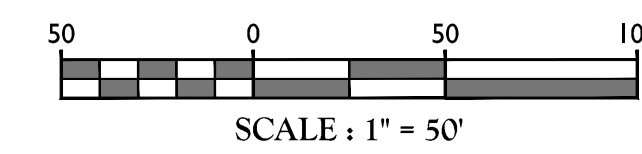

NOTE:
 *PROVIDE 33' MIN. ROW FROM ROAD CENTERLINE TO RELOCATED PROPERTY LINE. COORDINATE WITH TRAFFIC IMPROVEMENT PLANS

UNAUTHORIZED ALTERATION OR ADDITION TO A SURVEY OR ENGINEERING MAP BEARING A LICENSED LAND SURVEYOR OR PROFESSIONAL ENGINEER IS A VIOLATION OF SECTION 7209, SUB-DIVISION 2, OF THE NEW YORK STATE EDUCATION LAW. ONLY MAPS WITH THE LAND SURVEYOR OR PROFESSIONAL ENGINEER'S SEAL ARE GENUINE TRUE AND CORRECT COPIES OF THE LAND SURVEYOR OR PROFESSIONAL ENGINEER'S ORIGINAL WORK AND OPINION.

Colliers
Engineering & Design

www.colliersengineering.com

Copyright © 2024, Colliers Engineering & Design All Rights Reserved. This drawing and all the information contained herein is authorized for use only by the party for whom the services were contracted for to whom it is certified. This drawing may not be copied, reprinted, distributed, or relied upon for any other purpose without the express written consent of Colliers Engineering & Design.

Doing Business as **MASER**

811 PROTECT YOURSELF
 ALL STATES REQUIRE NOTIFICATION OF EXCAVATIONS, DESIGNERS, OR ANY PERSON PREPARING TO DISTURB THE EARTH'S SURFACE ANYWHERE IN ANY STATE.
 Know what's below. Call before you dig.
 FOR STATE SPECIFIC DIRECT PHONE NUMBERS VISIT: WWW.CALL811.COM

REV	DATE	DRAWN BY	DESCRIPTION
1	02/06/22	CDR	REVISED WETLAND IMPACT REDUCTION AND DETAILS FOR GDS SUBMISSION.
2	01/13/23	CDR	REVISED PER STORMWATER TESTING & PLANNING BOARD COMMENTS.
3	06/12/24	TPS	REVISED PER REGIONAL CO-SUBSURFACE STORMWATER TREATMENT.
4	07/17/24	TPS	REVISED PER PLANNING BOARD COMMENTS.

Cory D. Robinson
 Cory Daniel Robinson
 NEW YORK LICENSED PROFESSIONAL ENGINEER
 LICENSE NUMBER: 103788
 COLLIER ENGINEERING & DESIGN CT, P.C.
 N.Y. C.O.A.#: 0077609

PRELIMINARY SITE PLAN
 FOR
DEWPOINT NORTH LLC
 SECTION 4,
 BLOCK 1
 LOT 50.2
 TOWN OF WAWAYANDA
 ORANGE COUNTY
 NEW YORK STATE

Colliers Engineering & Design
 555 Hudson Valley Avenue
 Suite 101
 New Windsor, NY 12553
 Phone: 845.564.4495

SCALE: AS SHOWN DATE: 01/10/2022 DRAWN BY: MAS CHECKED BY: CDR

PROJECT NUMBER: 20006912A DRAWING NAME: C-LAY1-NRTH

SHEET TITLE: TRUCK TURN PLAN

SHEET NUMBER: C-301

NOTE: DO NOT SCALE DRAWINGS FOR CONSTRUCTION.

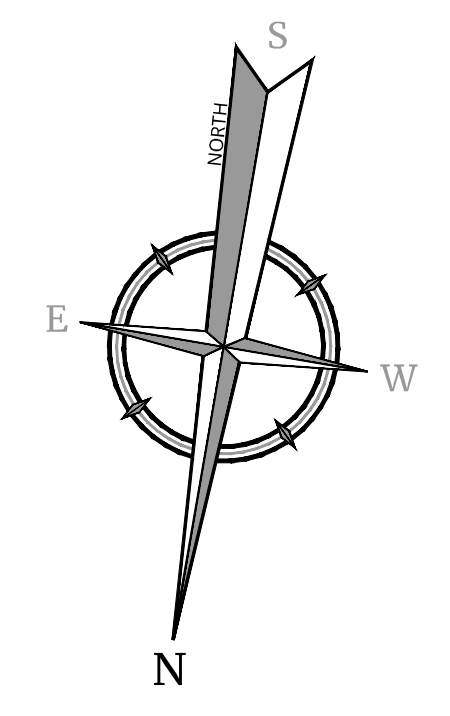
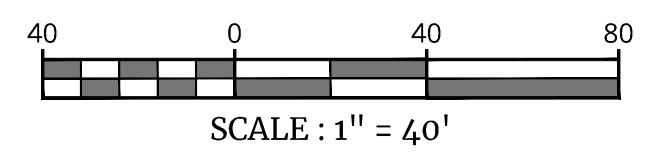
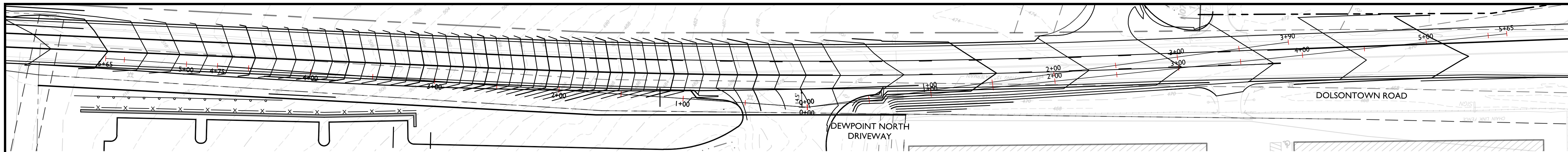

SIGHT DISTANCE SUMMARY TABLE					
ROADWAY DESIGN SPEED	48 MPH	AVAILABLE SIGHT DISTANCE (FT)		AASHTO SIGHT DISTANCES	
		EXISTING	PROPOSED	STOPPING SIGHT DISTANCE (FT)	INTERSECTION SIGHT DISTANCE (FT)
LEFT TURN FROM SITE ACCESS	LOOKING LEFT	530	530	475	565
	LOOKING RIGHT	565+	565+	390	565

NOTES:
1) BASED ON THE AMERICAN ASSOCIATION OF STATE HIGHWAY AND TRANSPORTATION OFFICIALS (AASHTO), 7TH EDITION 2018.
2) AASHTO SIGHT DISTANCES ARE BASED ON 48 MPH OPERATING SPEED ALONG THE ROADWAY IN THE VICINITY OF THE SITE ACCESS LOCATION FOR PASSENGER CARS, ADJUSTED FOR GRADES AND PROPOSED TWO-WAY LEFT TURN LANE.
3) AVAILABLE SIGHT DISTANCES SHOWN ARE FOR EXISTING CONDITIONS AND FOR FUTURE CONDITIONS AFTER COMPLETION OF ANY IMPROVEMENTS SUCH AS VEGETATIVE PRUNING/CLEARING AND GRADING.

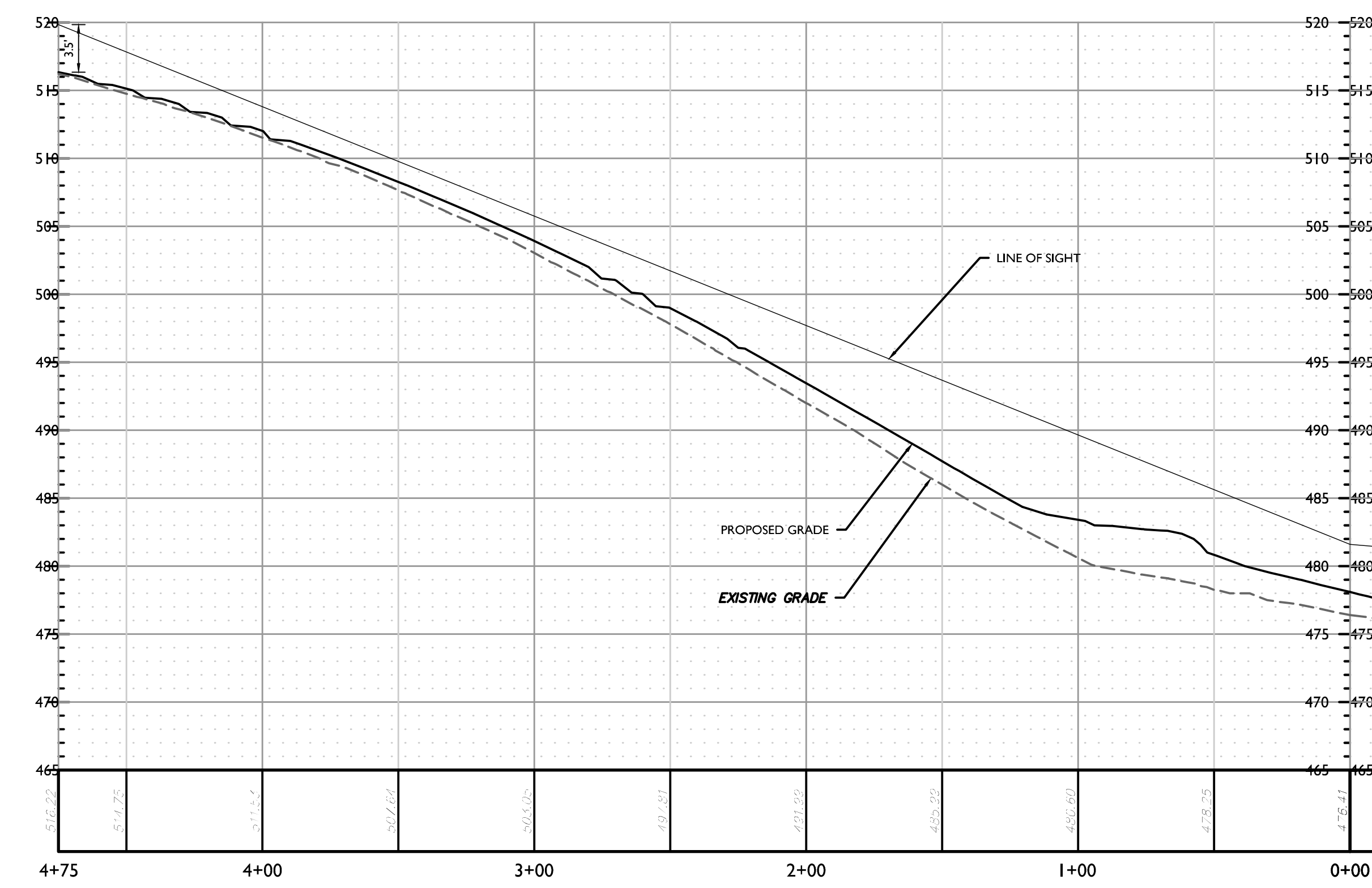

PROFILE OF SSD LOOKING LEFT (NORTH DRIVE)
HORIZONTAL : 1" = 40'
VERTICAL : 1" = 8'

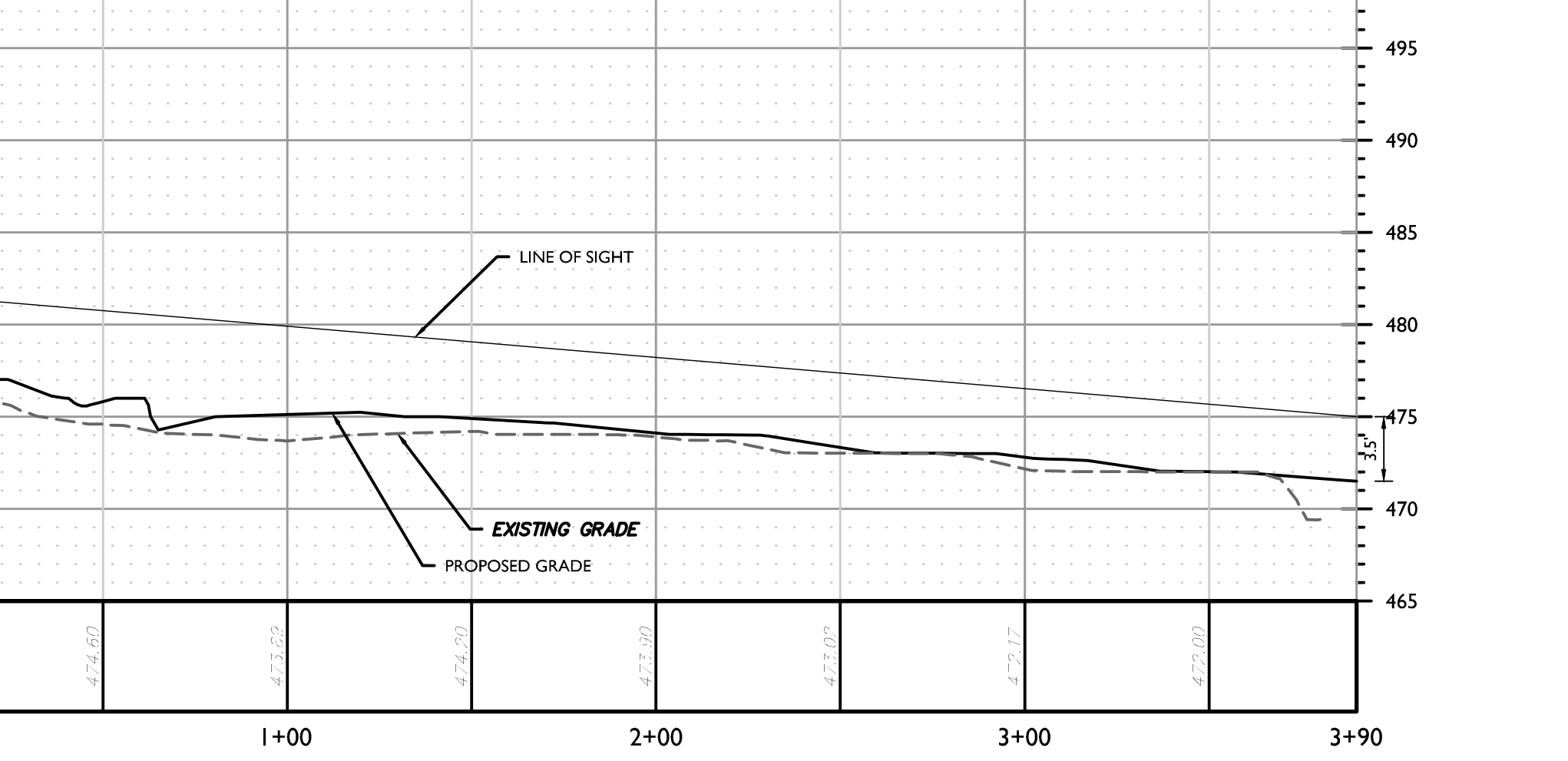

PROFILE OF SSD LOOKING RIGHT (NORTH DRIVE)
HORIZONTAL : 1" = 40'
VERTICAL : 1" = 8'

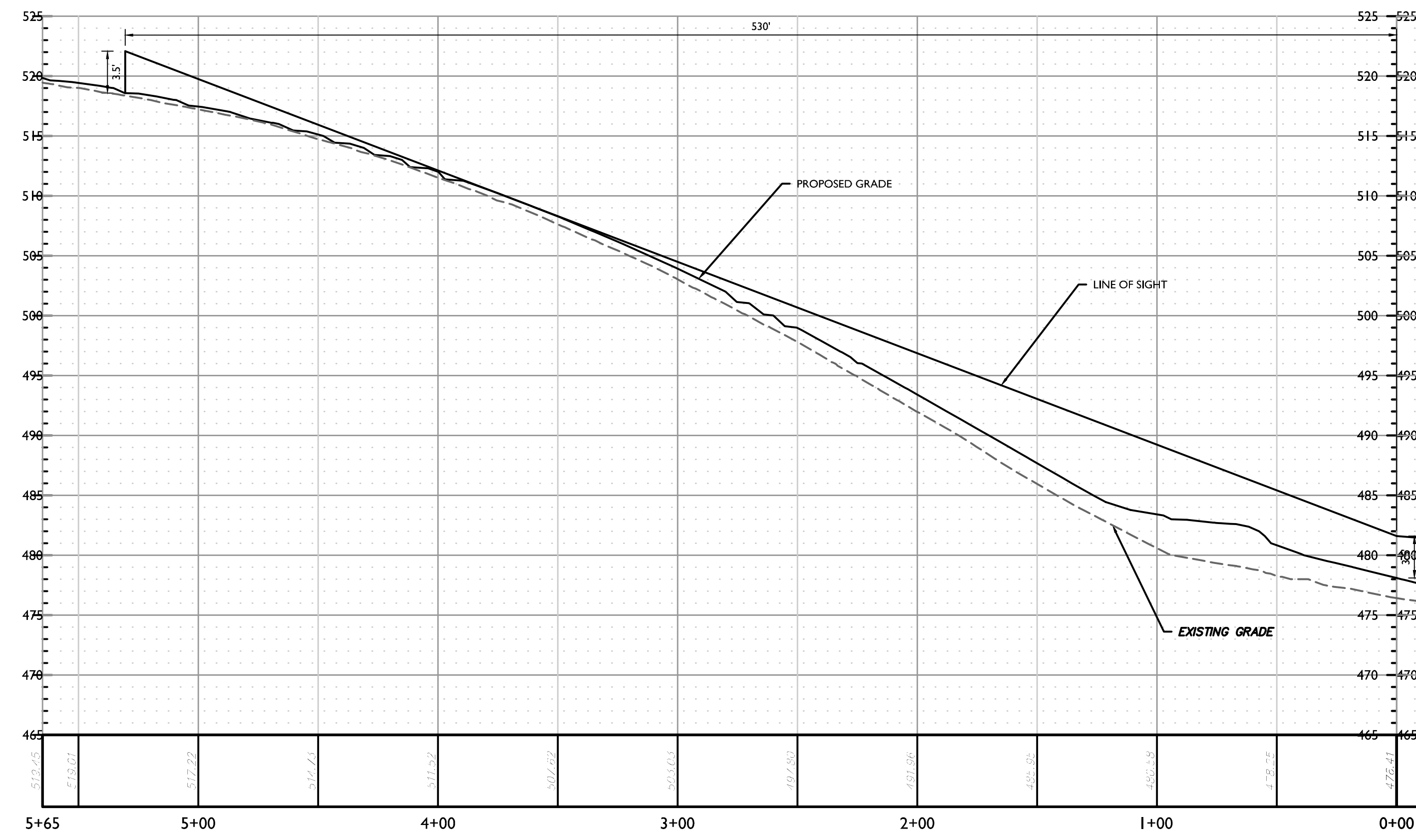

PROFILE OF ISD LOOKING LEFT (NORTH DRIVE)
HORIZONTAL : 1" = 40'
VERTICAL : 1" = 8'

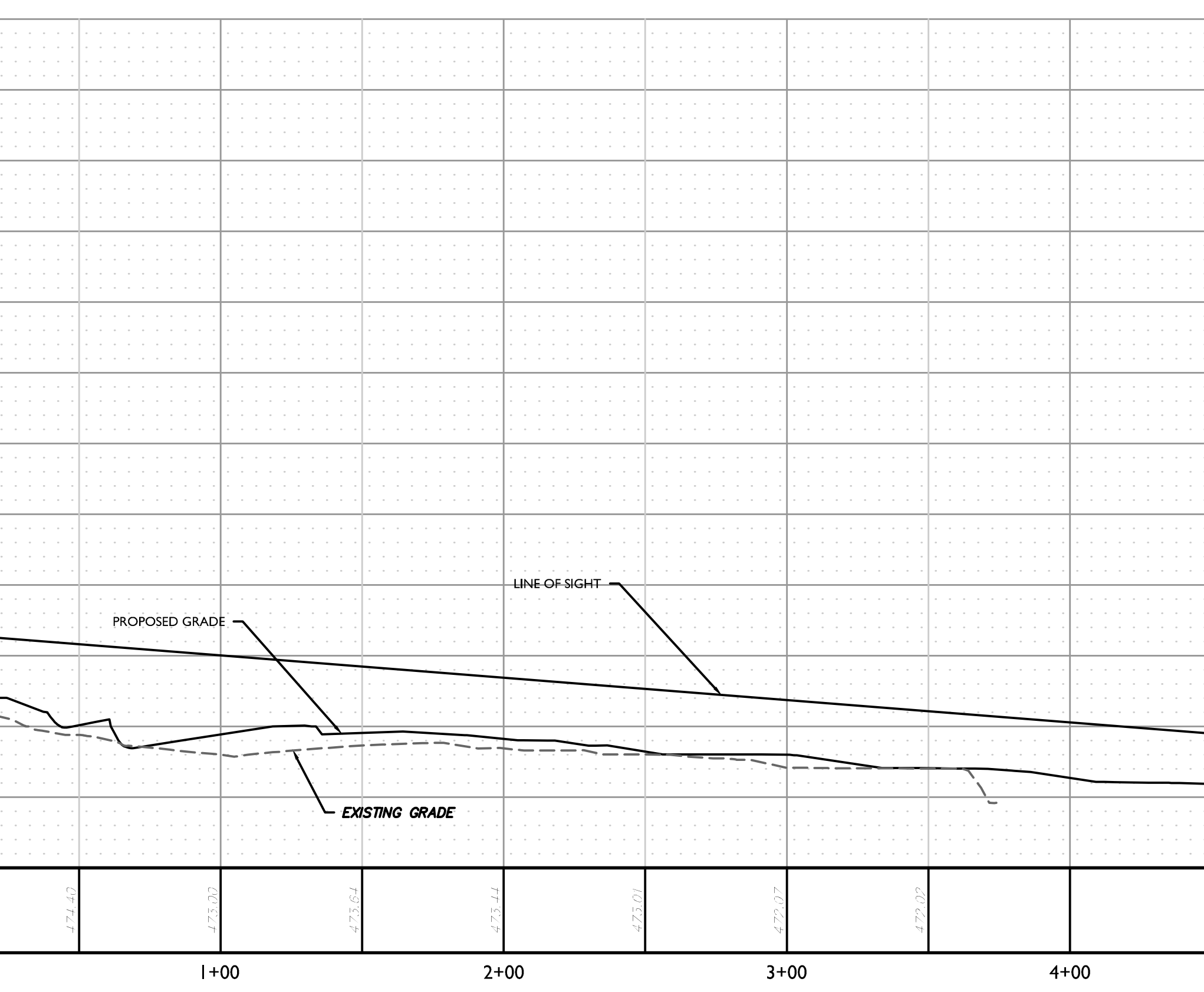

PROFILE OF ISD LOOKING RIGHT (NORTH DRIVE)
HORIZONTAL : 1" = 40'
VERTICAL : 1" = 8'

TOWN OF WAWAYANDA
PLANNING BOARD

REV	DATE	DRAWN BY	DESCRIPTION
1	02/06/22	CDR	REVISED WETLAND IMPACT REDUCTION AND DETAILS FOR GES SUBMISSION.
2	01/13/23	CDR	REVISED PER STORMWATER TESTING & PLANNING BOARD COMMENTS.
3	08/01/24	TPS	REVISED PER REGIONAL OF SUBSURFACE STORMWATER TREATMENT.
4	07/17/24	TPS	REVISED PER PLANNING BOARD COMMENTS.

Cory Daniel Robinson
Cory Daniel Robinson
NEW YORK LICENSED PROFESSIONAL ENGINEER
LICENSE NUMBER: 103788
COLLIERS ENGINEERING & DESIGN CT, P.C.
N.Y. C.O.A. #: 0077609

PRELIMINARY SITE PLAN
FOR
DEWPOINT NORTH
LLC

SECTION 4,
BLOCK 1
LOT 50.2

TOWN OF WAWAYANDA
ORANGE COUNTY
NEW YORK STATE

Colliers Engineering & Design
555 Hudson Valley Avenue
Suite 101
New Windsor, NY 12553
Phone: 845.564.4495

SCALE: AS SHOWN	DATE: 01/10/2022	DRAWN BY: MAS	CHECKED BY: CDR
PROJECT NUMBER: 20005912A	DRAWING NAME: C-TRAF-SIGHT		

SHEET TITLE:
SIGHT DISTANCE EXHIBIT
PLAN - PASSENGER CARS

SHEET NUMBER:
C-410

2020/000012A/Engineering/Plans/Section/Plan/C-TRAF-SIGHT.dwg, 410 RCT-DLS-SSG/ANW/ELD

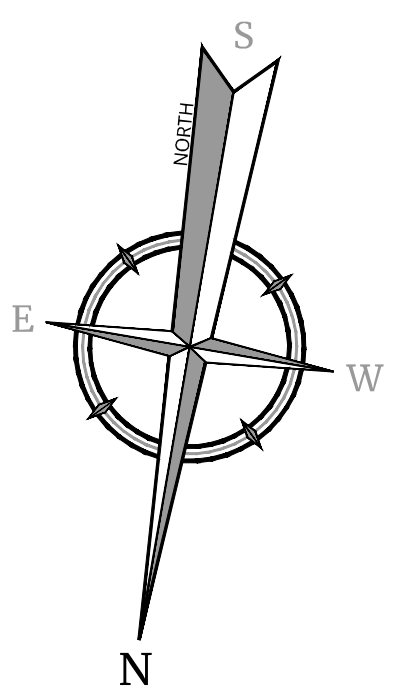
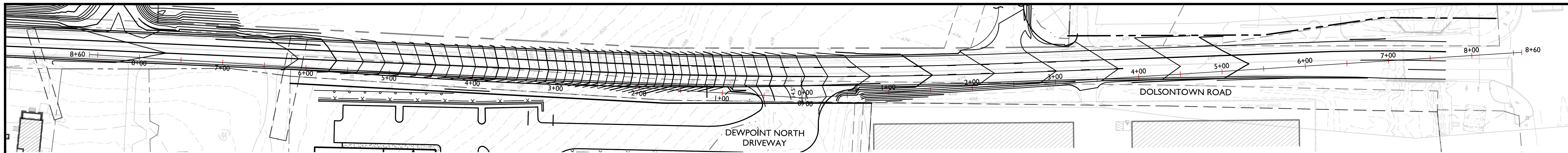

SIGHT DISTANCE SUMMARY TABLE					
ROADWAY DESIGN SPEED	48 MPH	AVAILABLE SIGHT DISTANCE (FT)		AASHTO SIGHT DISTANCES	
		EXISTING	PROPOSED	STOPPING SIGHT DISTANCE (FT)	INTERSECTION SIGHT DISTANCE (FT)
LEFT TURN FROM SITE ACCESS	LOOKING LEFT	575	575	475	860
	LOOKING RIGHT	860+	860+	390	860

NOTES:
 1) BASED ON THE AMERICAN ASSOCIATION OF STATE HIGHWAY AND TRANSPORTATION OFFICIALS (AASHTO), 7TH EDITION 2018.
 2) AASHTO SIGHT DISTANCES ARE BASED ON 48 MPH OPERATING SPEED ALONG THE ROADWAY IN THE VICINITY OF THE SITE ACCESS LOCATION FOR COMBINATION TRUCKS, ADJUSTED FOR GRADES AND PROPOSED TWO-WAY LEFT TURN LANE.
 3) AVAILABLE SIGHT DISTANCES SHOWN ARE FOR EXISTING CONDITIONS AND FOR FUTURE CONDITIONS AFTER COMPLETION OF ANY IMPROVEMENTS SUCH AS VEGETATIVE PRUNING/CLEARING AND GRADING.

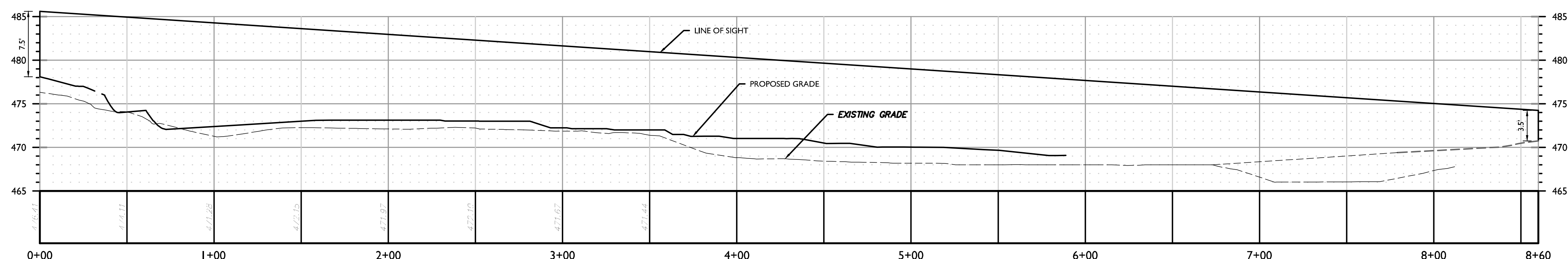

PROFILE OF TRUCK ISD LOOKING RIGHT (NORTH DRIVE)
 HORIZONTAL : 1" = 40'
 VERTICAL : 1" = 8'

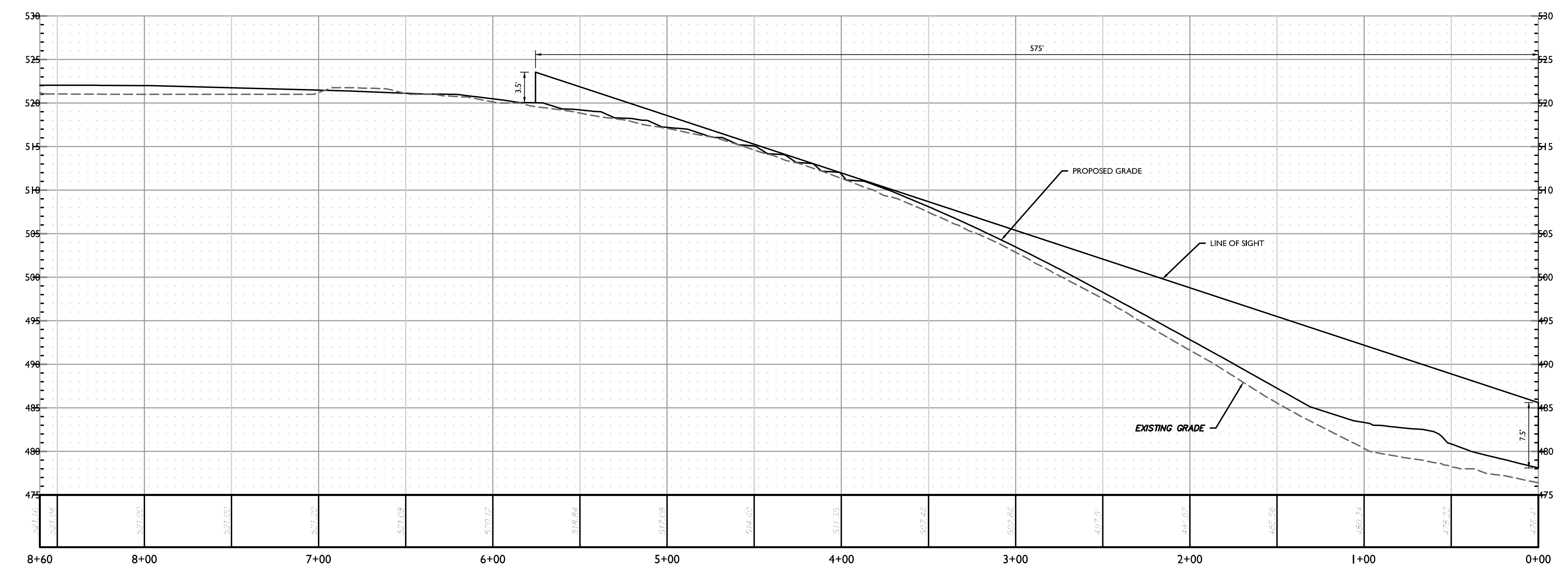

PROFILE OF TRUCK ISD LOOKING LEFT (NORTH DRIVE)
 HORIZONTAL : 1" = 40'
 VERTICAL : 1" = 8'

UNAUTHORIZED ALTERATION OR ADDITION TO A SURVEY OR ENGINEERING MAP BEARING A LICENSED LAND SURVEYOR OR PROFESSIONAL ENGINEER IS A VIOLATION OF SECTION 7209, SUB-DIVISION 2, OF THE NEW YORK STATE EDUCATION LAW. ONLY MAPS WITH THE LAND SURVEYOR OR PROFESSIONAL ENGINEER'S SEAL ARE GENUINE TRUE AND CORRECT COPIES OF THE LAND SURVEYOR OR PROFESSIONAL ENGINEER'S ORIGINAL WORK AND OPINION.

TOWN OF WAWAYANDA
 PLANNING BOARD

Colliers
 Engineering & Design
 www.colliersengineering.com

Doing Business as **MASER**

811 PROTECT YOURSELF
 ALL STATES REQUIRE NOTIFICATION OF EXCAVATIONS, DRILLINGS, OR ANY PERSON PREPARING TO DISTURB THE EARTH'S SURFACE ANYWHERE IN ANY STATE. Know what's below. Call before you dig. FOR STATE SPECIFIC DIRECT PHONE NUMBERS VISIT: WWW.CALL811.COM

REV	DATE	DRAWN BY	DESCRIPTION
1	02/04/22	CDR	REVISED WETLAND IMPACT REDUCTION AND DETAILS FOR GDS SUBMISSION.
2	07/13/23	CDR	REVISED PER STORMWATER TESTING & PLANNING BOARD COMMENTS.
3	08/15/24	TPS	REVISED PER REGIONAL CS SUBSURFACE STORMWATER TREATMENT.
4	07/17/24	TPS	REVISED PER PLANNING BOARD COMMENTS.

Cory Daniel Robinson
 Cory Daniel Robinson
 NEW YORK LICENSED PROFESSIONAL ENGINEER
 LICENSE NUMBER: 103788
 COLLIER'S ENGINEERING & DESIGN CT, P.C.
 N.Y. C.O.A. #: 0077609

PRELIMINARY SITE PLAN
 FOR
DEWPOINT NORTH LLC
 SECTION 4,
 BLOCK 1
 LOT 50.2
 TOWN OF WAWAYANDA
 ORANGE COUNTY
 NEW YORK STATE

Colliers
 Engineering & Design
 555 Hudson Valley Avenue
 Suite 101
 New Windsor, NY 12553
 Phone: 845.564.4495

SCALE: AS SHOWN	DATE: 01/10/2022	DRAWN BY: MAS	CHECKED BY: CDR
-----------------	------------------	---------------	-----------------

PROJECT NUMBER: 20005912A	DRAWING NAME: C-TRAF-SIGHT
---------------------------	----------------------------

SHEET TITLE:
 SIGHT DISTANCE EXHIBIT
 PLAN - TRUCKS

SHEET NUMBER:
 C-411

NOTE: DO NOT SCALE DRAWINGS FOR CONSTRUCTION.

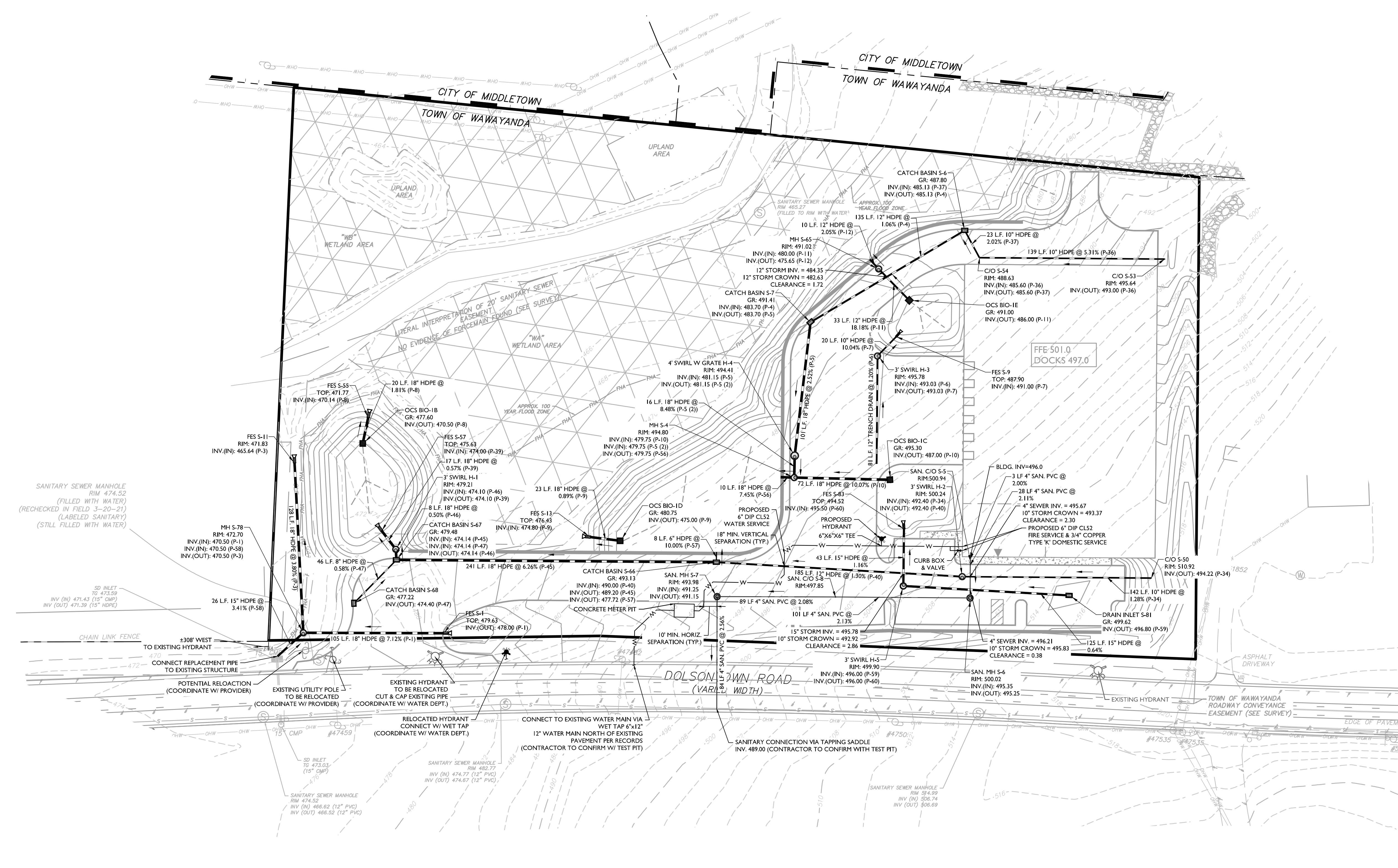
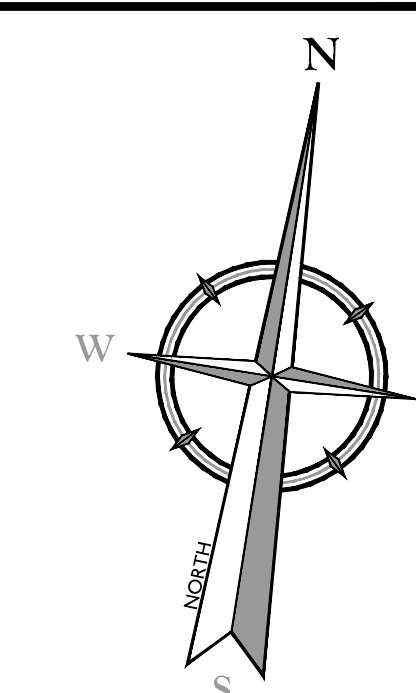

EXISTING	LEGEND	PROPOSED
	TRAVERSE LINE, CENTER LINE OR BASELINE (LABEL AS SUCH)	
	RIGHT OF WAY LINE	
	PROPERTY LINE	
	EDGE OF PAVEMENT	
	CURB	
	DEPRESSED CURB	
	SIDEWALK	
	FENCES	
	TREELINE	
	ROADWAY SIGNS	
	WETLAND LINE	
	MUNICIPAL BOUNDARY LINE	
	8" INLET	
	15" INLET	
	STORM MANHOLE	
	SANITARY MANHOLE	
	FLARED END SECTION	
	HEADWALL	
	HYDRANT	
	POLE MOUNTED LIGHT	
	CABLE TV CONDUIT	
	WATER MAIN	
	GAS MAIN	
	TELEPHONE CONDUIT	
	ELECTRIC CONDUIT	
	SANITARY PIPE	
	STORM PIPE	

SANITARY SEWER MANHOLE RIM 474.52 (FILLED WITH WATER) (RECHECKED IN FIELD 3-20-21) (LABELED SANITARY) (STILL FILLED WITH WATER)

SD INLET TO 473.59 (15" CMP) INV. (IN) 471.42 (15" CMP) INV. (OUT) 471.39 (15" HDPE)

CHAIN LINK FENCE 330' WEST TO EXISTING HYDRANT

POTENTIAL RELOCATION (COORDINATE W/ PROVIDER)

EXISTING UTILITY POLE TO BE RELOCATED (COORDINATE W/ WATER DEPT.)

RELOCATED HYDRANT TO BE RELOCATED CUT & CAP EXISTING PIPE (COORDINATE W/ WATER DEPT.)

CONNECT TO EXISTING WATER MAIN VIA WET TAP 6"x12" 12" WATER MAIN NORTH OF EXISTING PAVEMENT PER RECORDS (CONTRACTOR TO CONFIRM W/ TEST FIT)

SANITARY SEWER MANHOLE RIM 474.52 INV. (IN) 466.62 (12" PVC) INV. (OUT) 466.52 (12" PVC)

SANITARY SEWER MANHOLE RIM 462.77 INV. (IN) 474.77 (12" PVC) INV. (OUT) 474.67 (12" PVC)

SANITARY SEWER MANHOLE RIM 504.99 INV. (IN) 506.74 INV. (OUT) 506.69

CONCRETE METER PIT

PROPOSED WATER SERVICE 6" DIP CL52

PROPOSED HYDRANT 6"x6"x6" TEE

PROPOSED 4" DIP CL52 FIRE SERVICE & 3/4" COPPER TYPE 'K' DOMESTIC SERVICE

BLDG. INV.=496.0

3 LF 4" SAN. PVC @ 2.00%

28 LF 4" SAN. PVC @ 2.11%

4" SEWER INV. = 495.67

10" STORM CROWN = 493.37

CLEARANCE = 2.30

10" STORM INV. = 495.78

10" STORM CROWN = 492.92

CLEARANCE = 2.86

15" STORM INV. = 496.21

10" STORM CROWN = 495.83

CLEARANCE = 0.38

125 LF 15" HDPE @ 0.64%

3" SWIRL H-5 RIM: 499.90

INV. (IN): 496.00 (P-59)

INV. (OUT): 496.00 (P-60)

101 LF 4" SAN. PVC @ 2.13%

89 LF 4" SAN. PVC @ 2.08%

185 LF 12" HDPE @ 1.30% (P-40)

RIM: 497.85

10' MIN. HORIZ. SEPARATION (TYP.)

10' MIN. VERTICAL SEPARATION (TYP.)

8 LF 4" HDPE @ 10.00% (P-57)

GR: 480.75

INV. (IN): 475.00 (P-9)

INV. (OUT): 475.00 (P-9)

PROPOSED 6" DIP CL52 WATER SERVICE

PROPOSED HYDRANT 6"x6"x6" TEE

PROPOSED 4" DIP CL52 FIRE SERVICE & 3/4" COPPER TYPE 'K' DOMESTIC SERVICE

BLDG. INV.=496.0

3 LF 4" SAN. PVC @ 2.00%

28 LF 4" SAN. PVC @ 2.11%

4" SEWER INV. = 495.67

10" STORM CROWN = 493.37

CLEARANCE = 2.30

10" STORM INV. = 495.78

10" STORM CROWN = 492.92

CLEARANCE = 2.86

15" STORM INV. = 496.21

10" STORM CROWN = 495.83

CLEARANCE = 0.38

125 LF 15" HDPE @ 0.64%

3" SWIRL H-5 RIM: 499.90

INV. (IN): 496.00 (P-59)

INV. (OUT): 496.00 (P-60)

101 LF 4" SAN. PVC @ 2.13%

89 LF 4" SAN. PVC @ 2.08%

185 LF 12" HDPE @ 1.30% (P-40)

RIM: 497.85

10' MIN. HORIZ. SEPARATION (TYP.)

10' MIN. VERTICAL SEPARATION (TYP.)

8 LF 4" HDPE @ 10.00% (P-57)

GR: 480.75

INV. (IN): 475.00 (P-9)

INV. (OUT): 475.00 (P-9)

PROPOSED 6" DIP CL52 WATER SERVICE

PROPOSED HYDRANT 6"x6"x6" TEE

PROPOSED 4" DIP CL52 FIRE SERVICE & 3/4" COPPER TYPE 'K' DOMESTIC SERVICE

BLDG. INV.=496.0

3 LF 4" SAN. PVC @ 2.00%

28 LF 4" SAN. PVC @ 2.11%

4" SEWER INV. = 495.67

10" STORM CROWN = 493.37

CLEARANCE = 2.30

10" STORM INV. = 495.78

10" STORM CROWN = 492.92

CLEARANCE = 2.86

15" STORM INV. = 496.21

10" STORM CROWN = 495.83

CLEARANCE = 0.38

125 LF 15" HDPE @ 0.64%

3" SWIRL H-5 RIM: 499.90

INV. (IN): 496.00 (P-59)

INV. (OUT): 496.00 (P-60)

101 LF 4" SAN. PVC @ 2.13%

89 LF 4" SAN. PVC @ 2.08%

185 LF 12" HDPE @ 1.30% (P-40)

RIM: 497.85

10' MIN. HORIZ. SEPARATION (TYP.)

10' MIN. VERTICAL SEPARATION (TYP.)

8 LF 4" HDPE @ 10.00% (P-57)

GR: 480.75

INV. (IN): 475.00 (P-9)

INV. (OUT): 475.00 (P-9)

PROPOSED 6" DIP CL52 WATER SERVICE

PROPOSED HYDRANT 6"x6"x6" TEE

PROPOSED 4" DIP CL52 FIRE SERVICE & 3/4" COPPER TYPE 'K' DOMESTIC SERVICE

BLDG. INV.=496.0

3 LF 4" SAN. PVC @ 2.00%

28 LF 4" SAN. PVC @ 2.11%

4" SEWER INV. = 495.67

10" STORM CROWN = 493.37

CLEARANCE = 2.30

10" STORM INV. = 495.78

10" STORM CROWN = 492.92

CLEARANCE = 2.86

15" STORM INV. = 496.21

10" STORM CROWN = 495.83

CLEARANCE = 0.38

125 LF 15" HDPE @ 0.64%

3" SWIRL H-5 RIM: 499.90

INV. (IN): 496.00 (P-59)

INV. (OUT): 496.00 (P-60)

101 LF 4" SAN. PVC @ 2.13%

89 LF 4" SAN. PVC @ 2.08%

185 LF 12" HDPE @ 1.30% (P-40)

RIM: 497.85

10' MIN. HORIZ. SEPARATION (TYP.)

10' MIN. VERTICAL SEPARATION (TYP.)

8 LF 4" HDPE @ 10.00% (P-57)

GR: 480.75

INV. (IN): 475.00 (P-9)

INV. (OUT): 475.00 (P-9)

PROPOSED 6" DIP CL52 WATER SERVICE

PROPOSED HYDRANT 6"x6"x6" TEE

PROPOSED 4" DIP CL52 FIRE SERVICE & 3/4" COPPER TYPE 'K' DOMESTIC SERVICE

BLDG. INV.=496.0

3 LF 4" SAN. PVC @ 2.00%

28 LF 4" SAN. PVC @ 2.11%

4" SEWER INV. = 495.67

10" STORM CROWN = 493.37

CLEARANCE = 2.30

10" STORM INV. = 495.78

10" STORM CROWN = 492.92

CLEARANCE = 2.86

15" STORM INV. = 496.21

10" STORM CROWN = 495.83

CLEARANCE = 0.38

125 LF 15" HDPE @ 0.64%

3" SWIRL H-5 RIM: 499.90

INV. (IN): 496.00 (P-59)

INV. (OUT): 496.00 (P-60)

101 LF 4" SAN. PVC @ 2.13%

89 LF 4" SAN. PVC @ 2.08%

185 LF 12" HDPE @ 1.30% (P-40)

RIM: 497.85

10' MIN. HORIZ. SEPARATION (TYP.)

10' MIN. VERTICAL SEPARATION (TYP.)

8 LF 4" HDPE @ 10.00% (P-57)

GR: 480.75

INV. (IN): 475.00 (P-9)

INV. (OUT): 475.00 (P-9)

PROPOSED 6" DIP CL52 WATER SERVICE

PROPOSED HYDRANT 6"x6"x6" TEE

PROPOSED 4" DIP CL52 FIRE SERVICE & 3/4" COPPER TYPE 'K' DOMESTIC SERVICE

BLDG. INV.=496.0

3 LF 4" SAN. PVC @ 2.00%

28 LF 4" SAN. PVC @ 2.11%

4" SEWER INV. = 495.67

10" STORM CROWN = 493.37

CLEARANCE = 2.30

10" STORM INV. = 495.78

10" STORM CROWN = 492.92

CLEARANCE = 2.86

15" STORM INV. = 496.21

10" STORM CROWN = 495.83

CLEARANCE = 0.38

125 LF 15" HDPE @ 0.64%

3" SWIRL H-5 RIM: 499.90

INV. (IN): 496.00 (P-59)

INV. (OUT): 496.00 (P-60)

101 LF 4" SAN. PVC @ 2.13%

89 LF 4" SAN. PVC @ 2.08%

185 LF 12" HDPE @ 1.30% (P-40)

RIM: 497.85

10' MIN. HORIZ. SEPARATION (TYP.)

10' MIN. VERTICAL SEPARATION (TYP.)

8 LF 4" HDPE @ 10.00% (P-57)

GR: 480.75

INV. (IN): 475.00 (P-9)

INV. (OUT): 475.00 (P-9)

PROPOSED 6" DIP CL52 WATER SERVICE

PROPOSED HYDRANT 6"x6"x6" TEE

PROPOSED 4" DIP CL52 FIRE SERVICE & 3/4" COPPER TYPE 'K' DOMESTIC SERVICE

BLDG. INV.=496.0

3 LF 4" SAN. PVC @ 2.00%

28 LF 4" SAN. PVC @ 2.11%

4" SEWER INV. = 495.67

10" STORM CROWN = 493.37

CLEARANCE = 2.30

10" STORM INV. = 495.78

10" STORM CROWN = 492.92

CLEARANCE = 2.86

15" STORM INV. = 496.21

10" STORM CROWN = 495.83

CLEARANCE = 0.38

125 LF 15" HDPE @ 0.64%

3" SWIRL H-5 RIM: 499.90

INV. (IN): 496.00 (P-59)

INV. (OUT): 496.00 (P-60)

101 LF 4" SAN. PVC @ 2.13%

89 LF 4" SAN. PVC @ 2.08%

185 LF 12" HDPE @ 1.30% (P-40)

RIM: 497.8

GENERAL SOIL EROSION AND SEDIMENT CONTROL NOTES

1. ALL SOIL EROSION AND SEDIMENT CONTROL PRACTICES ARE TO BE INSTALLED PRIOR TO ANY MAJOR SOIL DISTURBANCE, OR IN THEIR PROPER SEQUENCE AND MAINTAINED UNTIL PERMANENT PROTECTION IS ESTABLISHED.
2. ANY DISTURBED AREAS THAT WILL BE LEFT EXPOSED MORE THAN FOURTEEN (14) DAYS FOR DISTURBANCES LESS THAN FIVE (5) ACRES AND SEVEN (7) DAYS FOR DISTURBANCES GREATER THAN FIVE (5) ACRES, AND NOT SUBJECT TO CONSTRUCTION TRAFFIC, WILL IMMEDIATELY RECEIVE A TEMPORARY SEEDING. IF THE SEASON PREVENTS THE ESTABLISHMENT OF TEMPORARY COVER, THE DISTURBED AREAS WILL BE MULCHED WITH STRAW, OR EQUIVALENT MATERIAL, AT A RATE OF TWO (2) TONS PER ACRE, ACCORDING TO STATE STANDARDS.
3. PERMANENT VEGETATION TO BE SEED OR SODDED ON ALL EXPOSED AREAS WITHIN FIVE (5) DAYS AFTER FINAL GRADING. MULCHING IS REQUIRED ON ALL SEEDING, WHEN HYDROSEEDING, MULCH SHALL NOT BE INCLUDED IN THE TANK WITH THE SEED.
4. ALL WORK TO BE DONE IN ACCORDANCE WITH THE 2016 NEW YORK STANDARDS AND SPECIFICATIONS FOR EROSION AND SEDIMENT CONTROL OR AS AMENDED.
5. A SUBBASE COURSE WILL BE APPLIED IMMEDIATELY FOLLOWING ROUGH GRADING AND INSTALLATION OF IMPROVEMENTS TO STABILIZE STREETS, ROADS, DRIVEWAYS, AND PARKING AREAS. IN AREAS WHERE NO UTILITIES ARE PRESENT, THE SUBBASE SHALL BE INSTALLED WITHIN FIVE (5) DAYS OF THE PRELIMINARY GRADING.
6. IMMEDIATELY FOLLOWING INITIAL DISTURBANCE OR ROUGH GRADING, ALL CRITICAL AREAS SUBJECT TO EROSION (I.E. STEEP SLOPES AND ROADWAY EMBANKMENTS) WILL RECEIVE A TEMPORARY SEEDING IN COMBINATION WITH STRAW MULCH OR A SUITABLE EQUIVALENT, AT A RATE OF TWO (2) TONS PER ACRE, ACCORDING TO STATE STANDARDS.
7. ANY STEEP SLOPES RECEIVING PIPELINE INSTALLATION WILL BE BACKFILLED AND STABILIZED DAILY, AS THE INSTALLATION CONTINUES (I.E. SLOPES GREATER THAN 3:1).
8. THE STANDARD FOR STABILIZED CONSTRUCTION ACCESS REQUIRES THE INSTALLATION OF A STONE PAD, AT ALL CONSTRUCTION DRIVEWAYS, IMMEDIATELY AFTER INITIAL SITE DISTURBANCE.
9. IN ACCORDANCE WITH THE STANDARD FOR MANAGEMENT OF HIGH ACID PRODUCING SOILS, ANY SOIL HAVING A PH OF 4 OR LESS OR CONTAINING IRON SULFIDES SHALL BE COVERED WITH A MINIMUM OF TWELVE (12) INCHES OF SOIL HAVING A PH OF 5 OR MORE PRIOR TO SEEDBED PREPARATION. AREAS WHERE TREES OR SHRUBS ARE TO BE PLANTED SHALL BE COVERED WITH A MINIMUM OF TWENTY-FOUR (24) INCHES OF SOIL HAVING A PH OF 5 OR MORE.
10. AT THE TIME THE SITE PREPARATION FOR PERMANENT VEGETATIVE STABILIZATION IS GOING TO BE COMPLETED, ANY SOIL THAT WILL NOT PROVIDE A SUITABLE ENVIRONMENT TO SUPPORT ADEQUATE VEGETATIVE GROUND COVER, SHALL BE REMOVED OR TREATED IN SUCH A WAY THAT IT WILL PERMANENTLY ADJUST THE SOIL CONDITIONS AND RENDER IT SUITABLE FOR VEGETATIVE GROUND COVER. IF THE REMOVAL OR TREATMENT OF THE SOIL WILL NOT PROVIDE SUITABLE CONDITIONS, NON-VEGETATIVE MEANS OF PERMANENT GROUND STABILIZATION WILL HAVE TO BE EMPLOYED.
11. CONDUIT OUTLET PROTECTION MUST BE REVIEWED & SUPPLEMENTED AT ALL OUTFALLS PRIOR TO THE DRAINAGE SYSTEM BECOMING OPERATIONAL.
12. UNFILTERED DEWATERING IS NOT PERMITTED. TAKE ALL NECESSARY PRECAUTIONS DURING ALL DEWATERING OPERATIONS TO MINIMIZE SEDIMENT TRANSFER. ANY DEWATERING METHODS USED MUST BE IN ACCORDANCE WITH STATE STANDARDS.
13. SHOULD THE CONTROL OF DUST AT THE SITE BE NECESSARY, THE SITE WILL BE SPRINKLED UNTIL THE SURFACE IS WET. TEMPORARY VEGETATIVE COVER SHALL BE ESTABLISHED OR MULCH SHALL BE APPLIED IN ACCORDANCE WITH STATE STANDARDS FOR EROSION CONTROL.
14. ALL SOIL WASHED, DROPPED, SPILLED, OR TRACKED OUTSIDE THE LIMIT OF DISTURBANCE OR ONTO PUBLIC RIGHT-OF-WAY WILL BE REMOVED IMMEDIATELY.
15. THE PROPERTY OWNER SHALL BE RESPONSIBLE FOR ANY EROSION AND SEDIMENTATION THAT MAY OCCUR BELOW STORMWATER OUTFALLS OR OFFSITE AS A RESULT OF CONSTRUCTION OF THE PROJECT.
16. STOCKPILE AND STAGING LOCATIONS DETERMINED IN THE FIELD, SHALL BE PLACED WITHIN THE LIMITS OF DISTURBANCE ACCORDING TO THE CERTIFIED PLAN.
17. CONCRETE WASHOUT, DUMPSTER, & STAGING AREA LOCATIONS SHALL BE DETERMINED BY THE CONTRACTOR AND APPROVED AT THE PRE-CONSTRUCTION MEETING. THEY SHALL BE PLACED IN THE PROXIMITY OF THE CONSTRUCTION ENTRANCE AND STAGING AREAS AND SHALL BE USED PRIOR TO EXITING THE PROJECT SITE. THE LOCATION SHALL BE IN A PRACTICAL, CLEARLY DELINEATED, AREA AND BE MAINTAINED THROUGHOUT CONSTRUCTION.
18. ALL SOIL STOCKPILES ARE TO BE TEMPORARILY STABILIZED IN ACCORDANCE WITH THE NEW YORK STATE STANDARDS AND SPECIFICATIONS FOR SOIL EROSION AND SEDIMENT CONTROL.
19. ALL PERMANENT SOIL EROSION AND SEDIMENT CONTROL MEASURES SHALL BE MAINTAINED BY THE PROPERTY OWNER, AND SHALL BECOME THEIR RESPONSIBILITY.
20. PAVEMENT AREAS ARE TO BE KEPT CLEAN AT ALL TIMES.
21. DURING CONSTRUCTION, ANY ADDITIONAL CONTROL MEASURES AS DEEMED NECESSARY TO PREVENT EROSION OR CONTROL SEDIMENT BEYOND THOSE MEASURES SHOWN ON THE APPROVED PLAN SHALL BE INSTALLED OR EMPLOYED AT THE DIRECTION OF THE MUNICIPAL ENGINEER.
22. ALL TEMPORARY, STRUCTURAL EROSION AND SEDIMENT CONTROL MEASURES CAN BE REMOVED, WHEN ALL CONSTRUCTION ACTIVITY IDENTIFIED IN THE SWPPP HAS BEEN COMPLETED, ALL AREAS OF DISTURBANCE HAVE ACHIEVED FINAL STABILIZATION, AND ALL POST-CONSTRUCTION STORMWATER MANAGEMENT PRACTICES HAVE BEEN CONSTRUCTED IN CONFORMANCE WITH THE SWPPP AND ARE OPERATIONAL.
23. BOTTOM AND BERM ELEVATIONS OF TEMPORARY SEDIMENT BASINS TO BE REVIEWED WITH THE CONTRACTOR BASED ON THEIR PROPOSED CONSTRUCTION SEQUENCE FOR THE PROJECT.
24. WASHOUTS, STOCKPILES, AND STAGING AREAS SHOWN FOR SCHEMATIC REFERENCE ONLY. CONTRACTOR TO LOCATE AS NECESSARY TO FACILITATE WORK.
25. THE BUILDING SHALL BE STAKED OUT IN THE FIELD PRIOR TO POURING THE FOUNDATION DUE TO THE PROXIMITY TO THE SIDE YARD SETBACK.

LEGEND FOR EROSION CONTROL DURING CONSTRUCTION

- LOD — CONSTRUCTION LIMIT LINE
- SILT FENCE
- FILTER SOCK
- ◻ STORM INLET SEDIMENT TRAP
- ◻ STABILIZED CONSTRUCTION ENTRANCE
- ◻ STONE OUTLET SEDIMENT TRAP
- ←←← TEMPORARY SWALE
- ◻ TEMPORARY SEDIMENT BASIN
- SP MATERIAL STOCKPILE
- ◻ CONCRETE WASHOUT
- ◻ CHECK DAM

MAINTENANCE PLAN DURING CONSTRUCTION:
 INSPECTION AND MAINTENANCE SHALL BE PERFORMED IN CONFORMANCE WITH GP-0-20-001 OR AS AMENDED. ALL EROSION AND SEDIMENT CONTROL PRACTICES WILL BE CHECKED FOR STABILITY AND OPERATION FOLLOWING EVERY RUNOFF-PRODUCING RAINFALL, BUT IN NO CASE LESS THAN ONCE EVERY WEEK. ANY NEEDED REPAIRS WILL BE MADE IMMEDIATELY TO MAINTAIN ALL PRACTICES AS DESIGNED AND INSTALLED FOR THE PROJECT. THE SEDIMENT TRAPS WILL BE CLEANED OUT WHEN THE LEVEL OF SEDIMENT REACHES 25% OF ITS CAPACITY. SEDIMENT WILL BE REMOVED FROM BEHIND THE SILT FENCE WHEN IT BECOMES APPROXIMATELY 6" DEEP AT THE FENCE. THE SILT FENCE WILL BE REPAIRED AS NECESSARY TO MAINTAIN A BARRIER. ALL SEEDED AREAS WILL BE FERTILIZED, RE-SEED AS NECESSARY, AND MULCHED ACCORDING TO SPECIFICATIONS IN THE LANDSCAPE PLAN TO MAINTAIN A VIGOROUS, DENSE VEGETATIVE COVER.

MAINTENANCE AGREEMENT NOTE:
 THE OWNER/APPLICANT SHALL ENTER INTO AN ENFORCEABLE MAINTENANCE AGREEMENT WITH THE MUNICIPALITY (IF AN MSA COMMUNITY) RELATED TO MAINTENANCE OF STORMWATER FACILITIES. THE OWNER/APPLICANT IS RESPONSIBLE TO PERFORM ALL REQUIRED MAINTENANCE BOTH DURING CONSTRUCTION AND LONG-TERM. THE NATURE OF THE AGREEMENT IS TO ALLOW THE MUNICIPALITY TO PERFORM MAINTENANCE AT THEIR OPTION SHOULD THE OWNER/APPLICANT FAIL TO ADEQUATELY MAINTAIN THE SYSTEM AS DETERMINED BY THE ENGINEER. MAINTENANCE OF THE STORMWATER SYSTEM SHALL BE PERFORMED IN ACCORDANCE WITH THE APPROVED SWPPP AND DETAIL SHEETS.

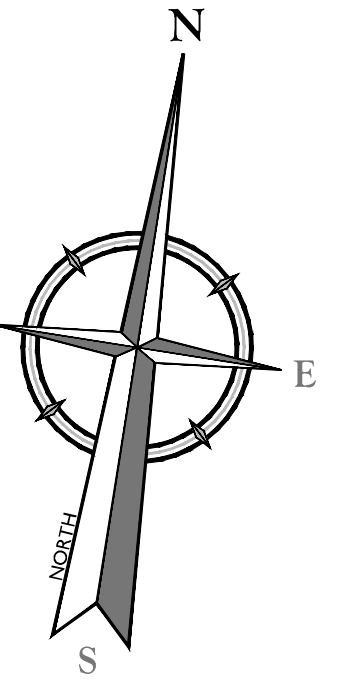
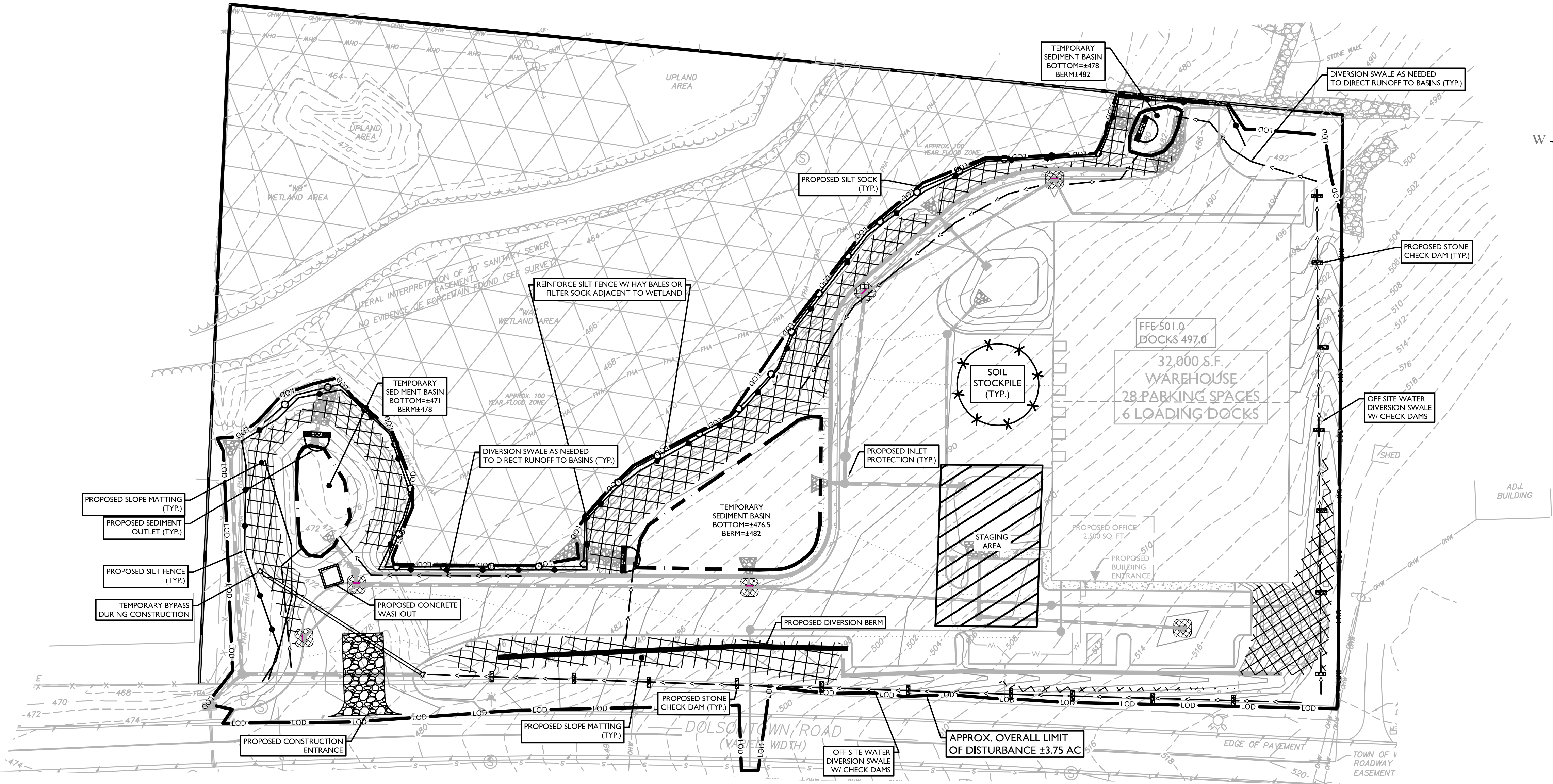

- NOTES:**
1. GEOTEXTILE TO BE WOVEN POLYPROPYLENE PRODUCT, OR APPROVED EQUAL.
 2. FILLER CORE MAY BE SAND, COMPOST, OR PEA GRAVEL COMPLETELY CONTAINED WITHIN GEOTEXTILE SEAMS, CLOSED BY SUITABLE MECHANICAL MEANS TO PREVENT LEAKAGE OF FILLER.
 3. WHERE NO CURB IS PRESENT, BARRIER SHALL COMPLETELY ENCIRCLE THE DRAIN INLET.
 4. INLET GRATE OPENING IS TO BE KEPT CLEAR OF OBSTRUCTIONS AT ALL TIMES.
 5. THE PROTECTION DEVICE WILL BE DESIGNED TO CAPTURE OR FILTER RUNOFF FROM THE 1 YEAR/24 HOUR STORM EVENT AND SHALL SAFELY CONVEY HIGHER FLOWS DIRECTLY INTO THE STORM SEWER SYSTEM.
 6. OTHER METHODS THAT ACCOMPLISH THE PURPOSE OF STORM SEWER INLET PROTECTION MAY BE USED IF APPROVED BY THE PROJECT ENGINEER.
 7. INSPECTIONS SHALL BE FREQUENT, MAINTENANCE, REPAIR, AND REPLACEMENT SHALL BE MADE PROMPTLY AS NEEDED. THE BARRIER SHALL BE REMOVED WHEN THE AREA DRAINING TOWARDS THE INLET HAS REACHED FINAL STABILIZATION.

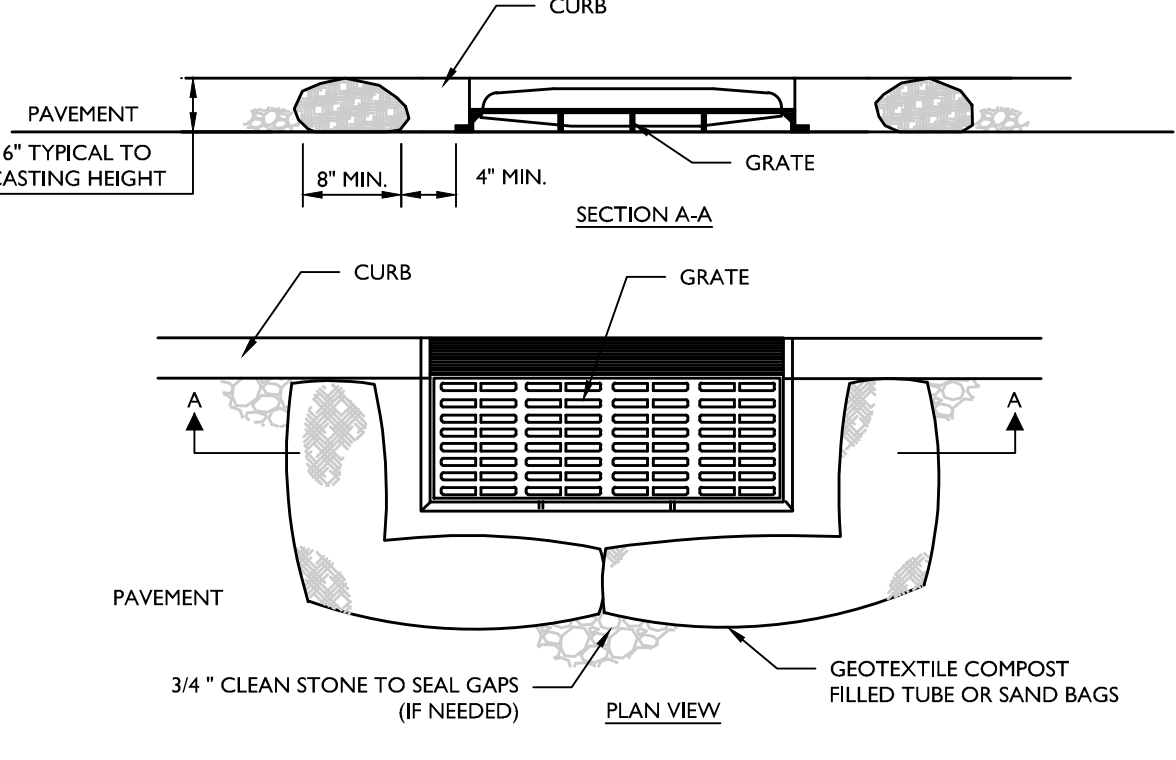

INLET PROTECTION (FILTER BARRIER) DETAIL

NOT TO SCALE MCNV-SOIL-EROS-1500 07/01/19

303 (D) - SEGMENTS IMPAIRED BY CONSTRUCTION RELATED POLLUTANTS

1. FOR CONSTRUCTION SITE THAT DIRECTLY DISCHARGE TO ONE OF THE 303(D) SEGMENTS LISTED IN APPENDIX E OF THE GP-0-20-001 OR IS LOCATED IN ONE OF THE WATERSHEDS LISTED IN APPENDIX C OF THE GP-0-20-001, THE QUALIFIED INSPECTOR MUST CONDUCT AT LEAST TWO (2) SITE INSPECTIONS EVERY SEVEN (7) CALENDAR DAYS. THE TWO (2) INSPECTIONS MUST BE SEPARATED BY A MINIMUM OF TWO (2) FULL CALENDAR DAYS.
2. FOR CONSTRUCTION SITES THAT DIRECTLY DISCHARGE TO ONE OF THE 303(D) SEGMENTS LISTED IN APPENDIX E OF THE GP-0-20-001 OR IS LOCATED IN ONE OF THE WATERSHEDS LISTED IN APPENDIX C OF THE GP-0-20-001, THE APPLICATION OF SOIL STABILIZATION MEASURES MUST BE INITIATED BY THE END OF THE NEXT BUSINESS DAY AND COMPLETED WITHIN SEVEN (7) DAYS.
3. THE PROJECT SITE DISCHARGES TO THE MONHAGEN BROOK LISTED IN APPENDIX E OF THE GP-0-20-001.

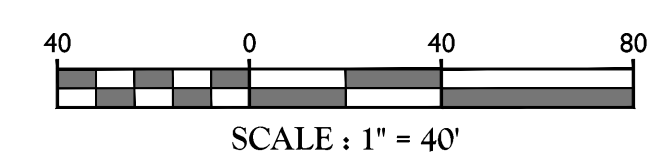

TOWN OF WAWAYANDA PLANNING BOARD

Colliers Engineering & Design
 www.colliersengineering.com

Doing Business as **MASER**
 PROTECT YOURSELF
 ALL STATES REQUIRE NOTIFICATION OF EXCAVATIONS, DESIGNERS, OR ANY PERSON PREPARING TO DISTURB THE EARTH'S SURFACE ANYWHERE IN ANY STATE.
 Know what's below. Call before you dig.
 FOR STATE SPECIFIC DIRECT PHONE NUMBERS VISIT: WWW.CALL811.COM

REV.	DATE	DESCRIPTION	DRAWN BY	CHECKED BY
1	02/04/22	REVISED WETLAND IMPACT REDUCTION AND DETAILS FOR GDS SUBMISSION.	CDR	CDR
2	01/13/23	REVISED PER STORMWATER TESTING & PLANNING BOARD COMMENTS.	CDR	CDR
3	04/01/24	REVISED PER REMOVAL OF SUBSURFACE STORMWATER TREATMENT.	TPS	TPS
4	07/19/24	REVISED PER PLANNING BOARD COMMENTS.	TPS	TPS

Cory Daniel Robinson
 NEW YORK LICENSED PROFESSIONAL ENGINEER
 LICENSE NUMBER: 103788
 COLLIER ENGINEERING & DESIGN CT, P.C.
 N.Y. C.O.A.#: 0077609

PRELIMINARY SITE PLAN FOR DEWPOINT NORTH LLC

SECTION 4, BLOCK 1, LOT 50.2
 TOWN OF WAWAYANDA ORANGE COUNTY NEW YORK STATE

Colliers Engineering & Design
 555 Hudson Valley Avenue, Suite 101
 New Windsor, NY 12553
 Phone: 845.564.4495

SCALE: AS SHOWN	DATE: 01/10/2022	DRAWN BY: MAS	CHECKED BY: CDR
PROJECT NUMBER: 2000912A	DRAWING NAME: C-SECC-NRTH		

SOIL EROSION & SEDIMENT CONTROL PLAN

SHEET NUMBER: **C-600**

NOTE: DO NOT SCALE DRAWINGS FOR CONSTRUCTION.

UNAUTHORIZED ALTERATION OR ADDITION TO A SURVEY OR ENGINEERING MAP BEARING A LICENSED LAND SURVEYOR OR PROFESSIONAL ENGINEER IS A VIOLATION OF SECTION 7209, SUB-DIVISION 2, OF THE NEW YORK STATE EDUCATION LAW. ONLY MAPS WITH THE LAND SURVEYOR OR PROFESSIONAL ENGINEER'S SEAL ARE GENUINE TRUE AND CORRECT COPIES OF THE LAND SURVEYOR OR PROFESSIONAL ENGINEER'S ORIGINAL WORK AND OPINION.

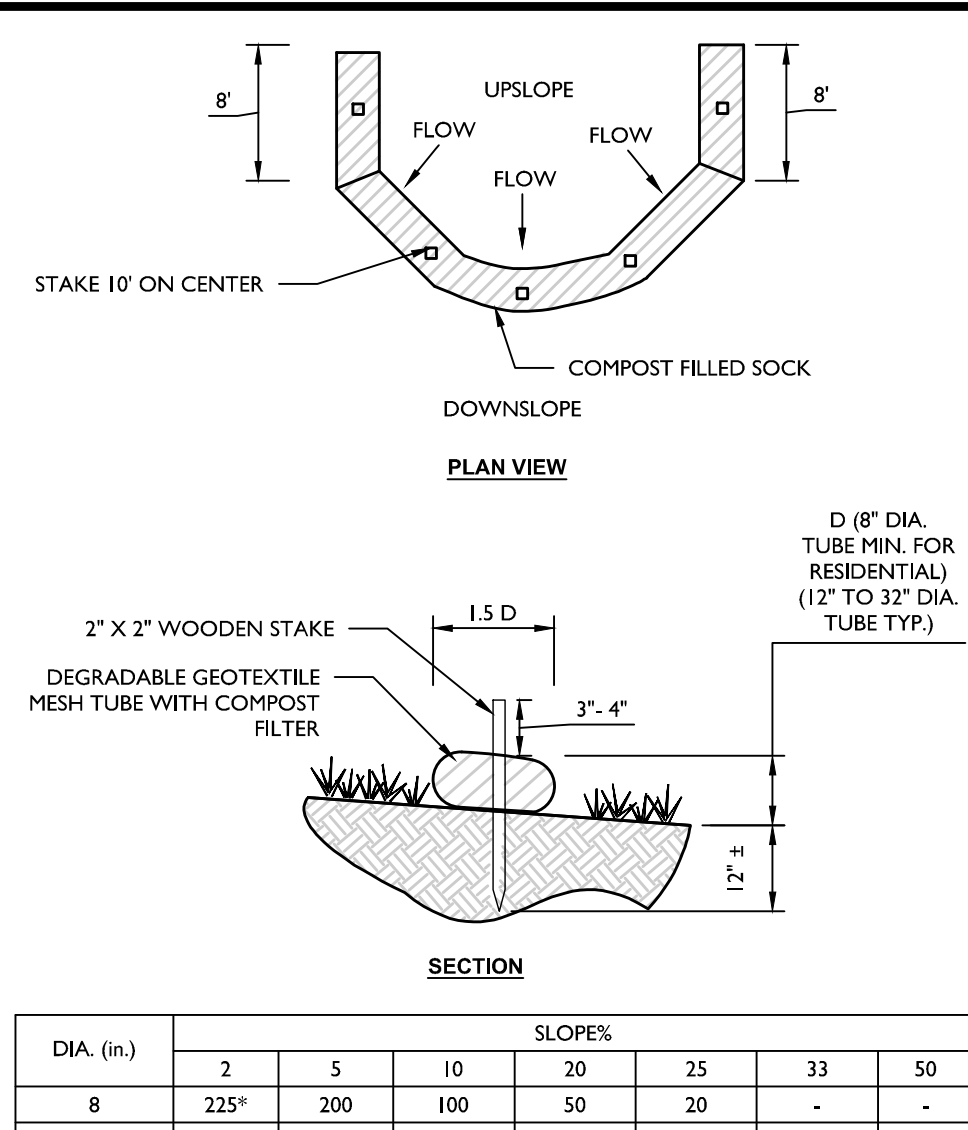
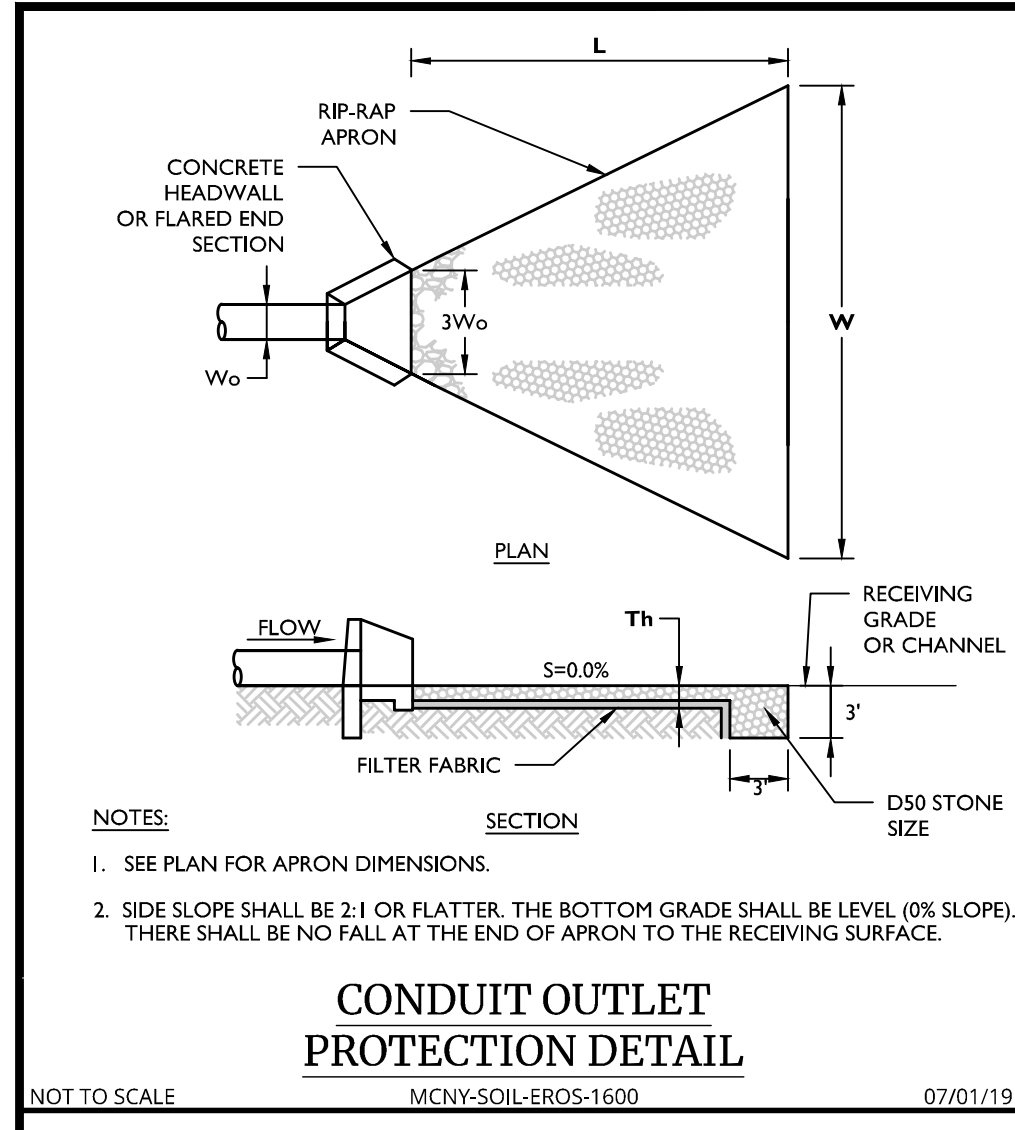

DIA. (in.)	SLOPE%				
	2	5	10	20	33
8	225*	200	100	50	20
12	250	225	125	65	30
18	275	250	150	70	40
24	350	275	200	100	50
32	450	325	275	150	75

*Length in feet

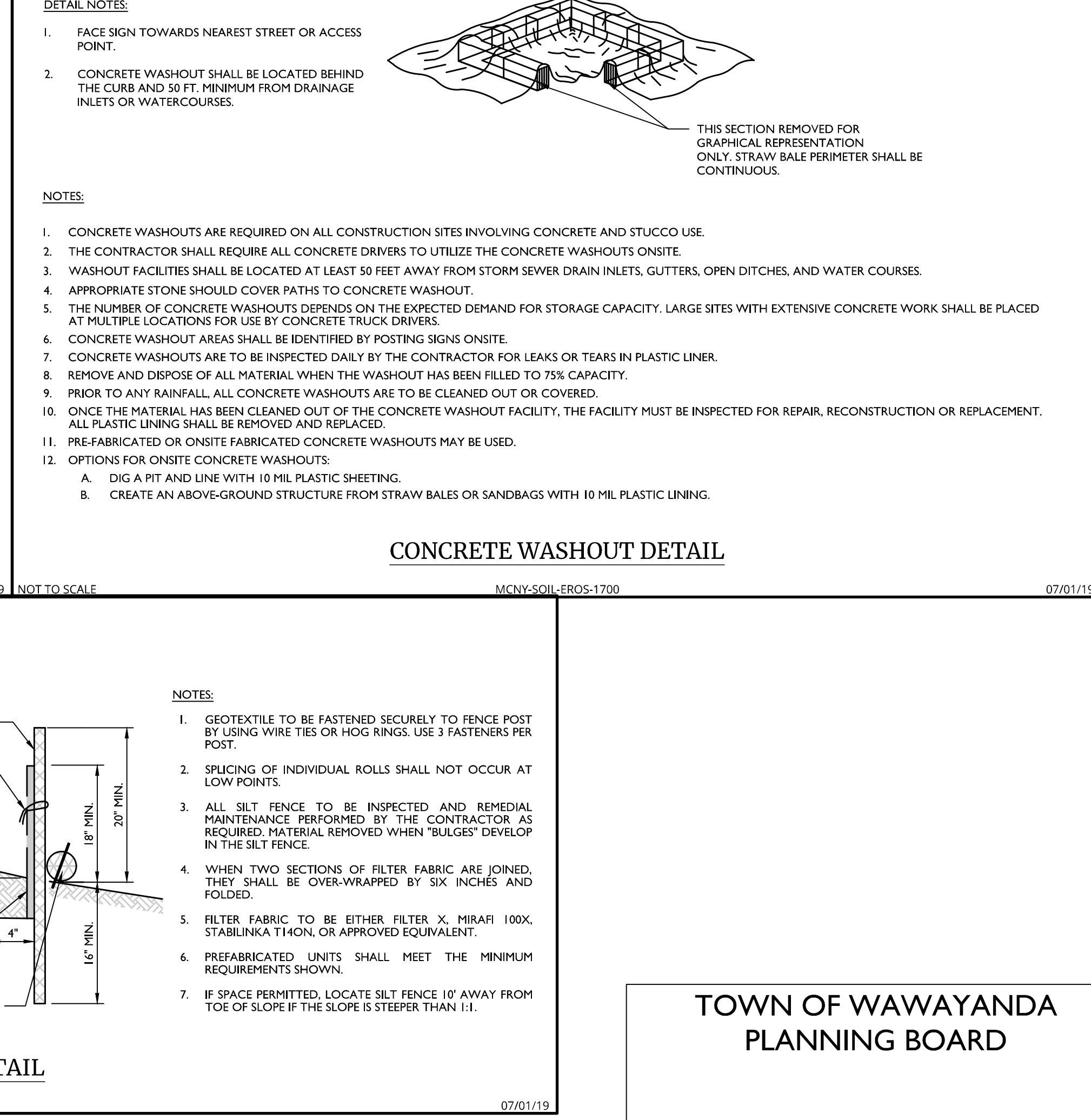
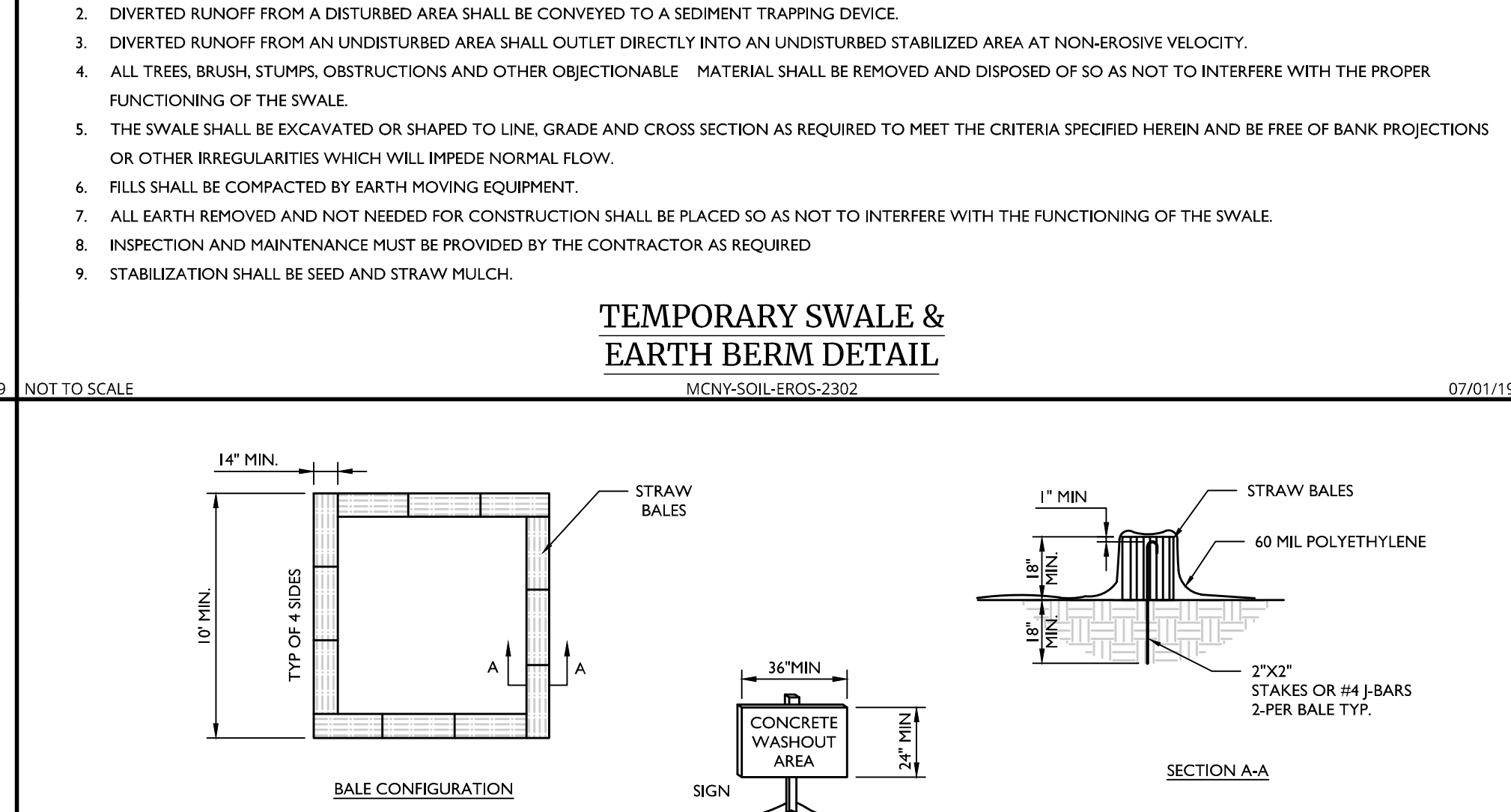
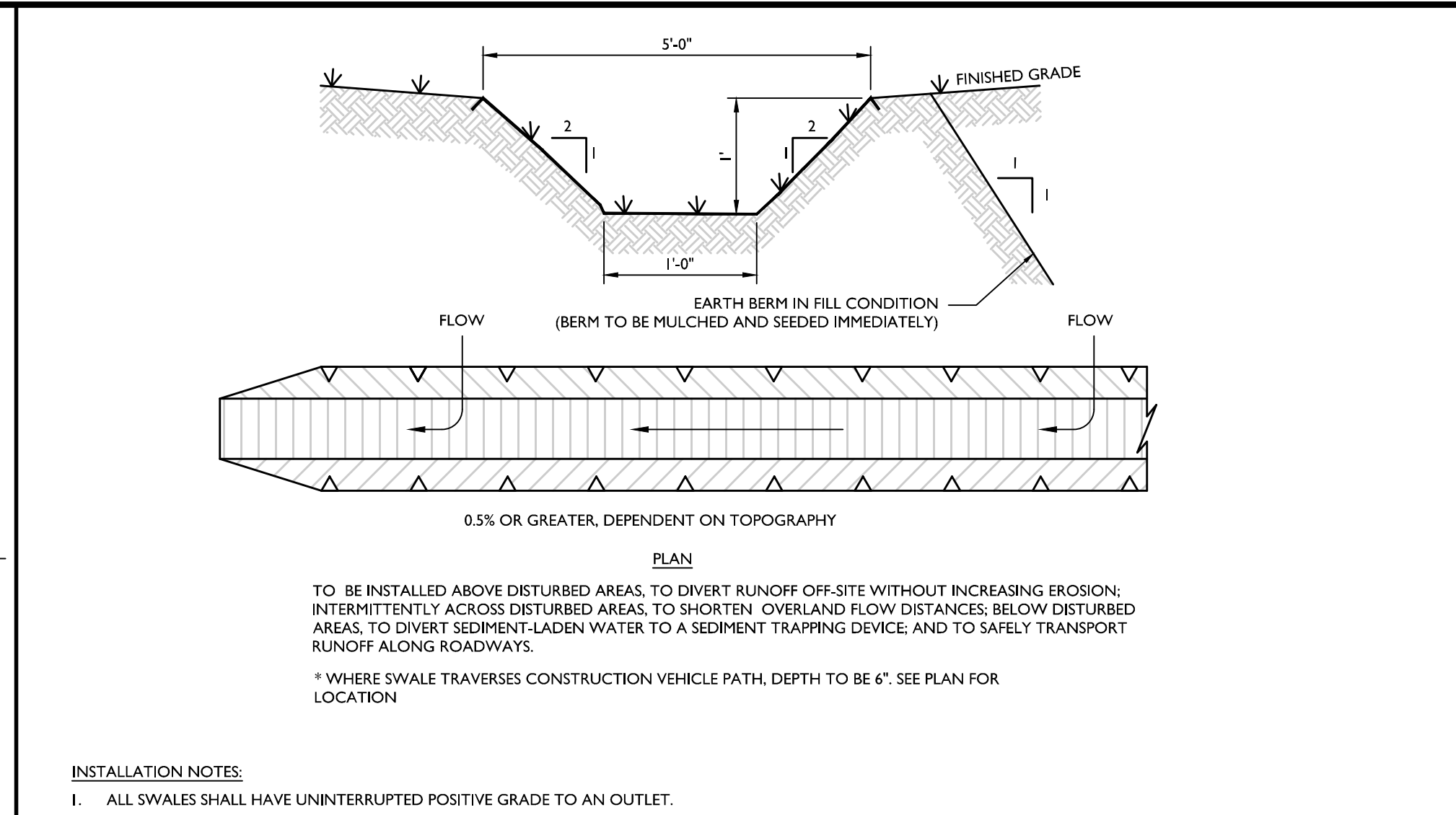
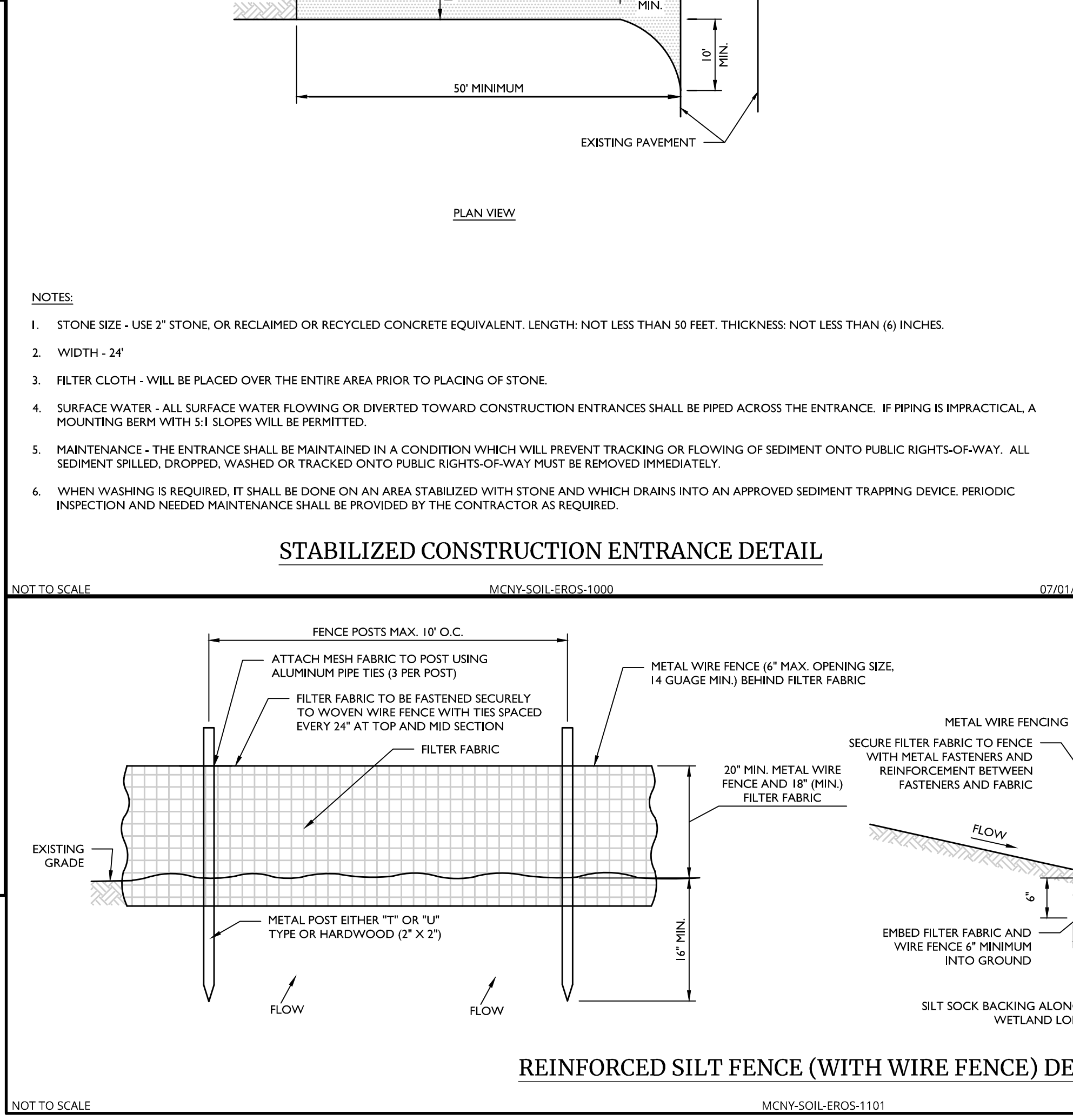
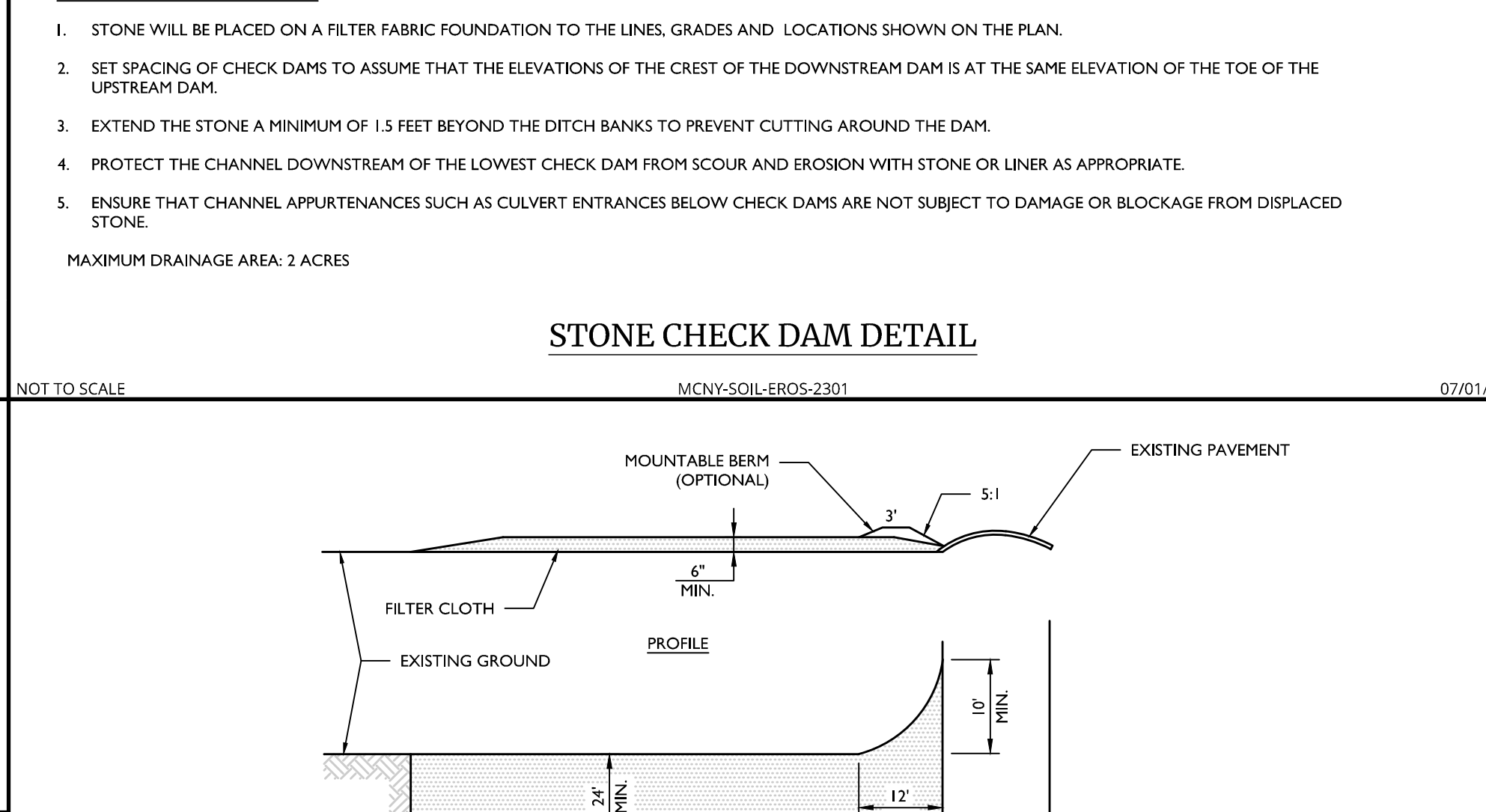
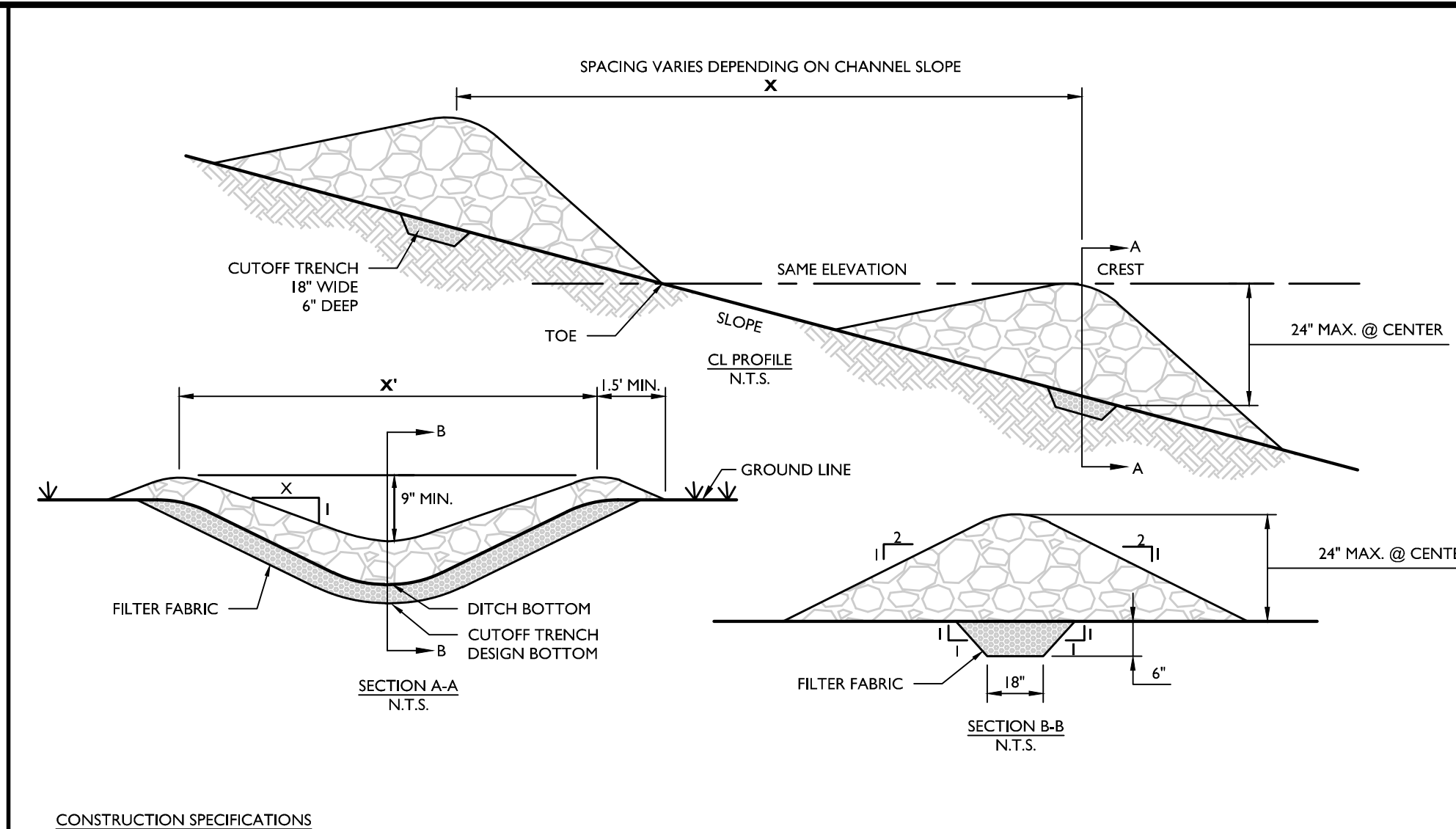
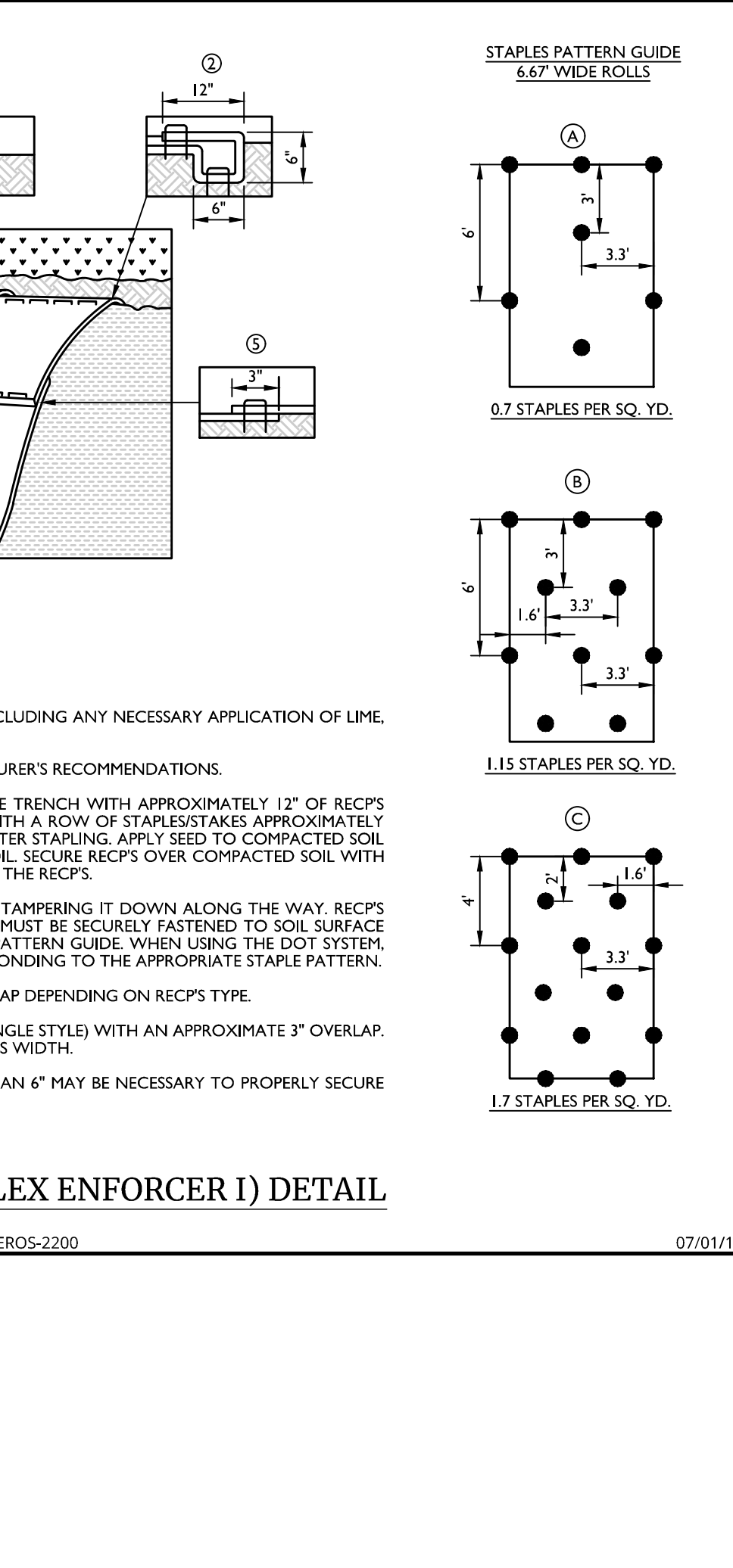
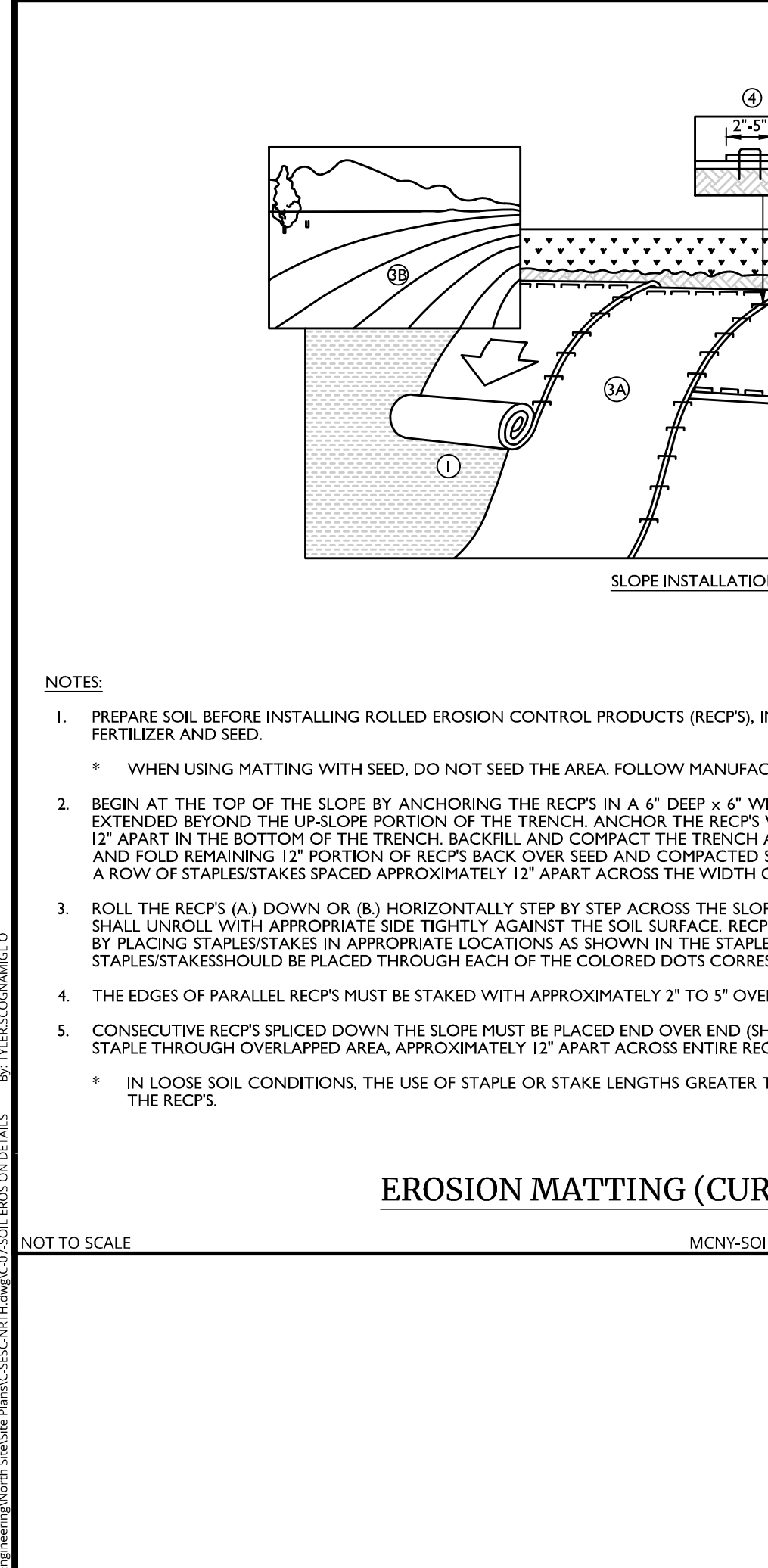
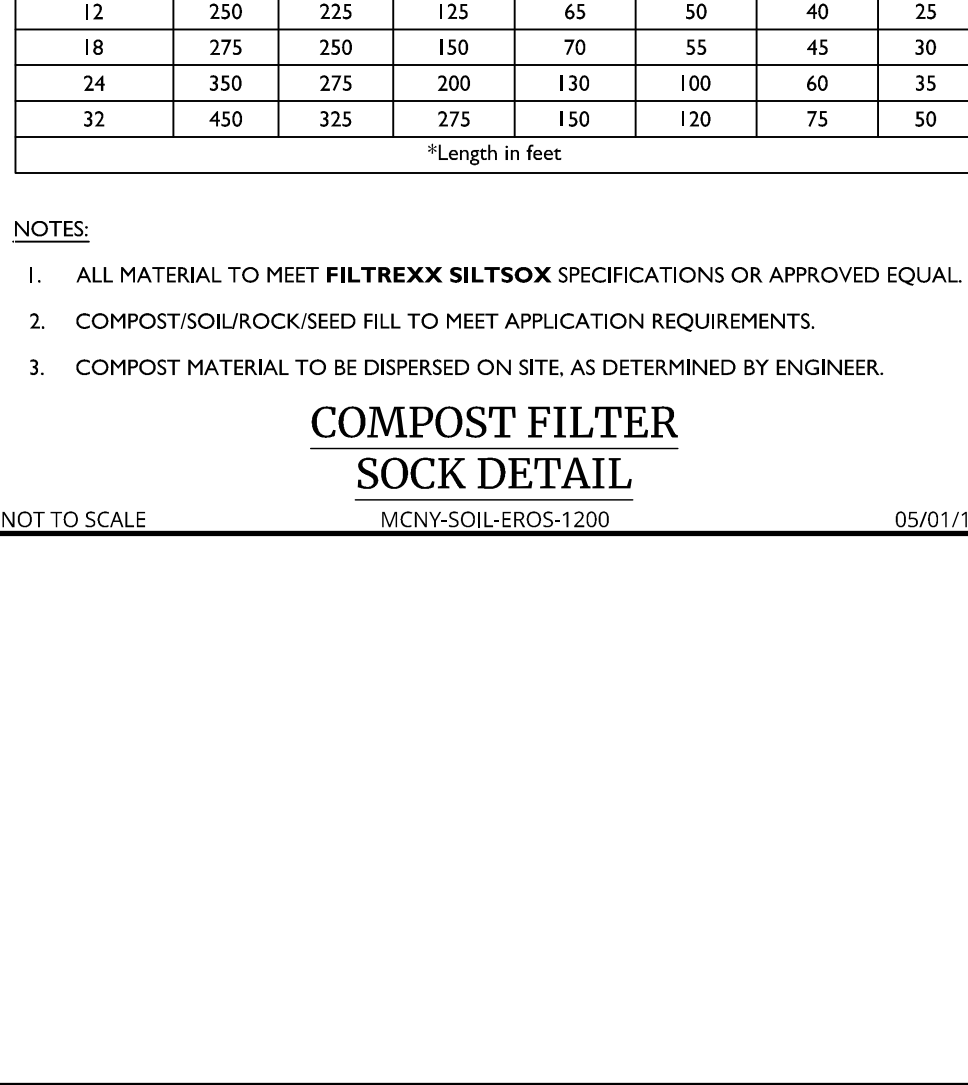
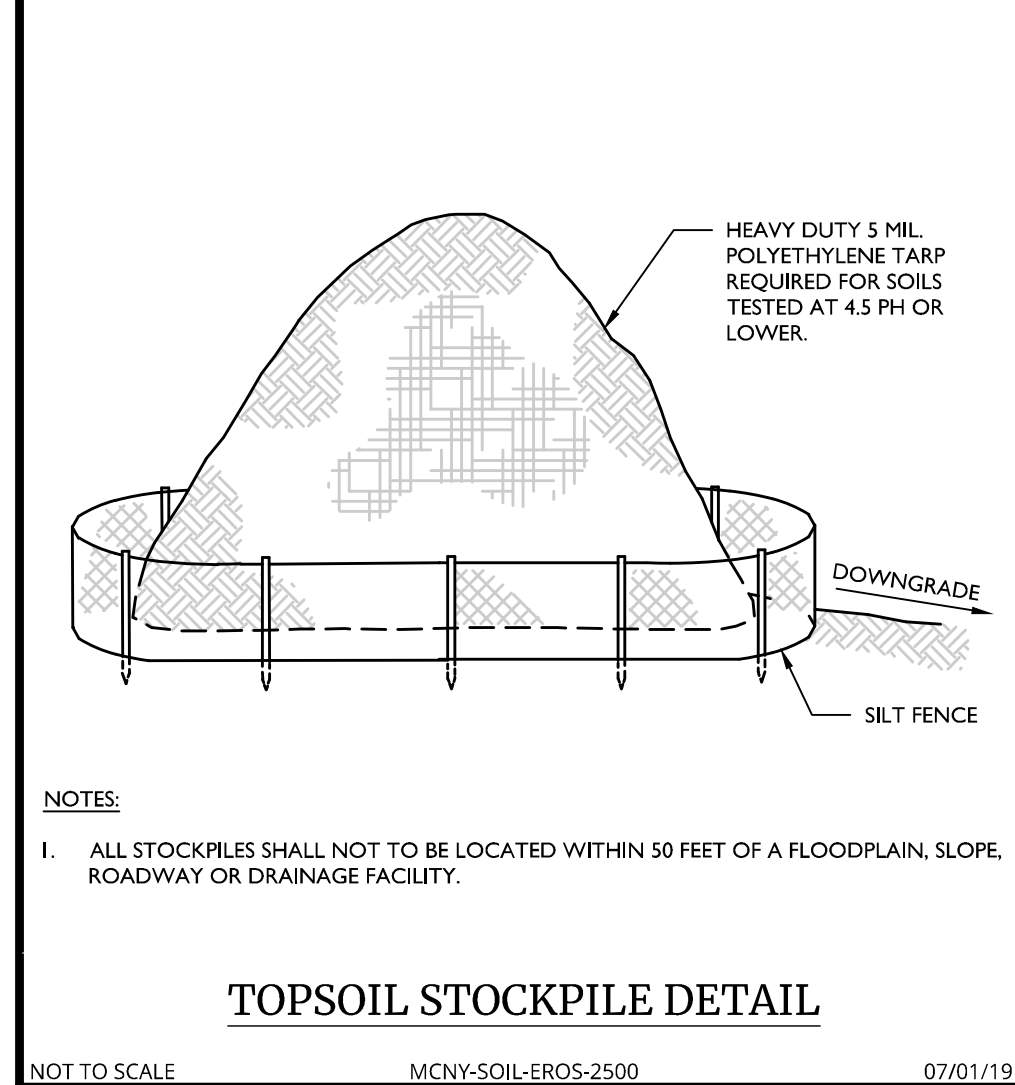

Colliers
Engineering & Design
www.colliersengineering.com

Copyright © 2014, Colliers Engineering & Design All Rights Reserved. This drawing and all the information contained herein is a confidential document for use only by the party for whom the services were contracted for and shall not be disclosed, copied, reproduced, or otherwise used without the express written consent of Colliers Engineering & Design.

Doing Business as **MASER**
PROTECT YOURSELF
ALL STATES REQUIRE NOTIFICATION OF EXCAVATION, DESIGNER, OR ANY PERSON PREPARING TO DISTURB THE EARTH'S SURFACE ANYWHERE IN ANY STATE

811
Know what's below.
Call before you dig.
FOR STATE SPECIFIC DIRECT PHONE NUMBERS VISIT: WWW.CALL811.COM

REV.	DATE	DRAWN BY	DESCRIPTION
1	02/04/22	CDR	REVISED WETLAND IMPACT REDUCTION AND DETAILS FOR GRS SUBMISSION.
2	01/13/23	CDR	REVISED PER STORMWATER TESTING & PLANNING BOARD COMMENTS.
3	06/01/24	TPS	REVISED PER REGIONAL CD SUBSURFACE STORMWATER TREATMENT.
4	07/01/24	TPS	REVISED PER PLANNING BOARD COMMENTS.

Cory Daniel Robinson
NEW YORK LICENSED PROFESSIONAL ENGINEER
LICENSE NUMBER: 103788
COLLIERS ENGINEERING & DESIGN CT, P.C.
N.Y. C.O.A.#: 0077609

PRELIMINARY SITE PLAN
FOR
DEWPOINT NORTH LLC
SECTION 4, BLOCK 1, LOT 50.2
TOWN OF WAWAYANDA
ORANGE COUNTY
NEW YORK STATE

Colliers
Engineering & Design
555 Hudson Valley Avenue Suite 101
New Windsor, NY 12553
Phone: 845.564.4495

SCALE: AS SHOWN DATE: 01/10/2022 DRAWN BY: MAS CHECKED BY: CDR
PROJECT NUMBER: 20006912A DRAWING NAME: C-SECC-NRTH

SHEET TITLE: SOIL EROSION & SEDIMENT CONTROL DETAILS
SHEET NUMBER: C-601

UNAUTHORIZED ALTERATION OR ADDITION TO A SURVEY OR ENGINEERING MAP BEARING A LICENSED LAND SURVEYOR OR PROFESSIONAL ENGINEER IS A VIOLATION OF SECTION 7209, SUB-DIVISION 2, OF THE NEW YORK STATE EDUCATION LAW. ONLY MAPS WITH THE LAND SURVEYOR OR PROFESSIONAL ENGINEER'S SEAL ARE GENUINE TRUE AND CORRECT COPIES OF THE LAND SURVEYOR OR PROFESSIONAL ENGINEER'S ORIGINAL WORK AND OPINION.

NOTE: DO NOT SCALE DRAWINGS FOR CONSTRUCTION.

SITE PLANTING SCHEDULE

DECIDUOUS TREES	QTY	BOTANICAL NAME	COMMON NAME	ROOT B & B	CAL.	HEIGHT	REMARKS
AROG	5	Acer rubrum 'October Glory'	October Glory Red Maple	B & B	2-2 1/2"		STRAIGHT LEADER/SYM. BRANCHING
GTFS	3	Gleditsia triacanthos 'Skyline'	Skyline Honey Locust	B & B	2-2 1/2"		STRAIGHT LEADER/SYM. BRANCHING
QP	4	Quercus Palustris	Pin Oak	B & B	2-2 1/2"		STRAIGHT LEADER/SYM. BRANCHING
EVERGREEN TREES	QTY	BOTANICAL NAME	COMMON NAME	ROOT B & B	CAL.	HEIGHT	REMARKS
PA	6	Picea abies	Norway Spruce	B & B		6-8' HT.	DENSE / TYP. SPECIES HABIT, 15' O.C.
PA2	18	PICEA ABIES	Norway Spruce	B & B		8-10' HT.	DENSE / TYP. SPECIES HABIT, 15' O.C.
PS	3	Pinus strobus	White Pine	B & B		6-8' HT.	DENSE / TYP. SPECIES HABIT, 15' O.C.
PS2	15	PINUS STROBUS	White Pine	B & B		8-10' HT.	DENSE / TYP. SPECIES HABIT, 15' O.C.
SHRUBS	QTY	BOTANICAL NAME	COMMON NAME	ROOT B & B	CAL.	HEIGHT	REMARKS
HPL	25	Hydrangea paniculata 'Limelight'	Limelight Panicle Hydrangea	CONT		24"-30"	TYPICAL SPECIES HABIT, 5' O.C.
JHC	5	Juniperus chinensis 'hetztzi columnaris'	Column Juniper	CONT		6'-7'	TYPICAL SPECIES HABIT, 5' O.C.
JCSG	21	Juniperus chinensis 'Sea Green'	Sea Green Juniper	CONT		24"-30"	TYPICAL SPECIES HABIT, 5' O.C.
JHBH	20	Juniperus horizontalis 'Bar Harbor'	Bar Harbor Creeping Juniper	CONT		24"-30"	TYPICAL SPECIES HABIT, 4' O.C.
SBAW	10	Spiraea Bumalda 'Anthony Waterer'	Anthony Waterer Bumald Spiraea	CONT		18"-24"	TYPICAL SPECIES HABIT, 4' O.C.
SJG	10	Spiraea japonica 'Goldmound'	Goldmound Japanese Spirea	CONT		18"-24"	TYPICAL SPECIES HABIT, 4' O.C.

BIORETENTION AREA PLANTING SCHEDULE

DECIDUOUS TREES	QTY	BOTANICAL / COMMON NAME	ROOT B & B	CAL.	SIZE	REMARKS
AC	2	Amelanchier Canadensis / Serviceberry	B & B		6' - 7'	MULTISTEM / TYP. SPECIES HABIT
AR	1	Acer Rubrum / Red Maple	B & B	2-2 1/2"		STRAIGHT LEADER / SYM. BRANCHING
BN	2	Betula Nigra / River Birch	B & B		6' - 7'	MULTISTEM / TYP. SPECIES HABIT
NS	1	Nyssa Sylvatica / Sour Gum	B & B	2-2 1/2"		STRAIGHT LEADER / SYM. BRANCHING
SHRUBS	QTY	BOTANICAL / COMMON NAME	ROOT B & B	CAL.	SIZE	REMARKS
AA	16	Aronia Arbutifolia / Red Chokeberry	CONT		24"-30"	TYPICAL SPECIES HABIT, 5' O.C.
CA	6	Clethra Alnifolia 'Hummingbird' / Summersweet	CONT		18"-24"	TYPICAL SPECIES HABIT, 4' O.C.
CO	6	Cephalanthus Occidentalis / Buttonbush	CONT		18"-24"	TYPICAL SPECIES HABIT, 5' O.C.
LB	3	Lindera benzoin / Spicebush	CONT		18"-24"	TYPICAL SPECIES HABIT, 4' O.C.

GENERAL PLANTING NOTES

- THIS PLAN SHALL BE USED FOR LANDSCAPE PLANTING PURPOSES ONLY. EXAMINE ALL ENGINEERING DRAWINGS AND FIELD CONDITIONS FOR SPECIFIC LOCATIONS OF UTILITIES AND STRUCTURES AND NOTIFY THE LANDSCAPE ARCHITECT OF ANY DISCREPANCIES OR LOCATION CONFLICTS PRIOR TO PLANTING INSTALLATION.
- THE CONTRACTOR IS RESPONSIBLE TO LOCATE AND VERIFY LOCATION OF ALL UTILITIES ON SITE PRIOR TO CONSTRUCTION.
- ALL PLANT MATERIAL SHALL CONFORM TO GUIDELINES AS SET FORTH IN THE LATEST EDITION OF THE AMERICAN ASSOCIATION OF NURSERYMEN'S STANDARD FOR NURSERY STOCK OR THE PLANT MATERIAL WILL BE UNACCEPTABLE. ALL PLANT MATERIAL SHALL BE TRUE TO SPECIES, VARIETY, SIZE AND BE CERTIFIED DISEASE AND INSECT FREE. THE OWNER AND/OR THE LANDSCAPE ARCHITECT RESERVES THE RIGHT TO APPROVE ALL PLANT MATERIAL ON SITE PRIOR TO INSTALLATION.
- NO PLANT SUBSTITUTIONS SHALL BE PERMITTED WITH REGARD TO SIZE, SPECIES, OR VARIETY WITHOUT WRITTEN PERMISSION OF THE LANDSCAPE CONSULTANT. WRITTEN PROOF OF PLANT MATERIAL UNAVAILABILITY MUST BE DOCUMENTED.
- THE LOCATION OF ALL PLANT MATERIAL INDICATED ON THE LANDSCAPE PLANS ARE APPROXIMATE. THE FINAL LOCATION OF ALL PLANT MATERIAL AND PLANTING BED LINES SHALL BE DETERMINED IN THE FIELD UNDER THE DIRECTION OF THE LANDSCAPE ARCHITECT.
- ALL STREET TREES AND SHADE TREES PLANTED NEAR PEDESTRIAN OR VEHICULAR ACCESS SHOULD NOT BE PLANTED LOWER THAN 7'-0" ABOVE GRADE. ALL PLANT MATERIAL LOCATED WITHIN SIGHT TRIANGLE EASEMENTS SHALL NOT EXCEED A MATURE HEIGHT OF 30' ABOVE THE ELEVATION OF THE ADJACENT CURB. ALL STREET TREES PLANTED IN SIGHT TRIANGLE EASEMENTS SHALL BE PRUNED TO NOT HAVE BRANCHES BELOW 10'-0".
- THE PLANTING PLAN SHALL TAKE PRECEDENCE OVER THE PLANT SCHEDULE SHOULD ANY PLANT QUANTITY DISCREPANCIES OCCUR.
- ALL PLANT MATERIAL SHALL BE PROPERLY INSTALLED IN CONFORMANCE WITH THE TYPICAL PLANTING DETAILS. INSTALL ALL PLANT MATERIAL ON UNDISTURBED GRADE. CUT AND REMOVE LUTE BURLAP FROM TOP ONE-THIRD OF THE ROOT BALL. WIRE BASKETS AND NOT LUTE BURLAP SHALL BE COMPLETELY REMOVED PRIOR TO BACKFILLING THE PLANT PIT.
- BRANCHES OF DECIDUOUS TREES SHALL BE PRUNED BACK BY NO MORE THAN ONE QUARTER (1/4) TO BALANCE THE TOP GROWTH WITH ROOTS AND TO PRESERVE THEIR CHARACTER AND SHAPE. THE CENTRAL LEADER OF TREE SHALL NOT BE PRUNED.
- PROVIDE PLANTING PITS AS INDICATED ON PLANTING DETAILS. BACKFILL PLANTING PITS WITH ONE PART EACH OF TOPSOIL, PEAT MOSS AND PARENT MATERIAL. IF WET SOIL CONDITIONS EXIST THEN PLANTING PITS SHALL BE EXCAVATED AN ADDITIONAL 12" AND FILLED WITH CRUSHED STONE OR UNTIL FREE DRAINING.
- ALL PLANT MATERIAL SHALL BEAR THE SAME RELATION TO FINISHED GRADE AS IT BORE TO EXISTING GRADE AT NURSERY.
- OPTIMUM PLANTING TIME: DECIDUOUS - APRIL 1 TO JUNE 1 & OCTOBER 15 TO NOVEMBER 30. CONIFEROUS - APRIL 1 TO JUNE 1 & SEPTEMBER 1 TO NOVEMBER 1. PLANTING OUTSIDE OF THE OPTIMUM DATES SHALL NOT BE CONDUCTED WITH OUT PRIOR APPROVAL FROM THE LANDSCAPE CONSULTANT.
- NEWLY INSTALLED PLANT MATERIAL SHALL BE WATERED AT THE TIME OF INSTALLATION. REGULAR WATERING SHALL BE PROVIDED TO ENSURE THE ESTABLISHMENT, GROWTH AND SURVIVAL OF ALL PLANTS. WATERING AMOUNTS SHOULD BE ADJUSTED AS RAIN EVENTS OCCUR. WATERING AFTER THE INITIAL 4 WEEKS SHALL BE ADJUSTED BASED ON SEASONAL CONDITIONS. WATERING SHALL NOT TAKE PLACE DURING THE HOTTEST POINT OF THE DAY.
- ALL PLANT MATERIAL SHALL BE GUARANTEED FOR TWO YEARS AFTER THE DATE OF FINAL ACCEPTANCE. ANY PLANT MATERIAL THAT DIES WITHIN THAT TIME PERIOD SHALL BE REMOVED, INCLUDING THE STUMP, AND REPLACED BY A TREE OF SIMILAR SIZE AND SPECIES AT NO EXPENSE TO THE OWNER.
- THE LANDSCAPE CONTRACTOR SHALL PROVIDE A MINIMUM 4" LAYER OF TOPSOIL IN ALL LAWN AREAS AND A MINIMUM OF 12" OF TOPSOIL IN ALL PLANTING AREAS. A FULL SOIL ANALYSIS SHALL BE CONDUCTED AFTER CONSTRUCTION AND PRIOR TO PLANTING TO DETERMINE THE EXTENT OF SOIL AMENDMENT REQUIRED. SOIL PH SHOULD BE 5.5-6.5.
- ALL DISTURBED LAWN AREAS SHALL BE STABILIZED WITH SEED AS INDICATED ON THE LANDSCAPE PLANS. TEMPORARY SEEDING SHALL BE IN ACCORDANCE WITH THE GENERAL SEEDING NOTES ON THIS SHEET. ALL DISTURBED LAWN AREAS SHALL BE TOPSOILED, LIMED, FERTILIZED AND FINE GRADED PRIOR TO LAWN INSTALLATION.
- ALL PLANTING BEDS SHALL RECEIVE 3" OF SHREDDED HARDWOOD BARK MULCH. EDGE PLANTING BEDS TO MAINTAIN MULCH WITHIN THE BED AND TO REDUCE MUCH SPREADING ONTO GRASS AREAS.
- ALL SHRUB MASSES SHALL BE PLANTED IN CONTINUOUS MULCHED BEDS.
- ALL PLANTING DEBRIS (WIRE, TWINE, RUBBER HOSE, BACKFILL ETC.) SHALL BE REMOVED FROM THE SITE AFTER PLANTING IS COMPLETE. PROPERTY IS TO BE LEFT IN A NEAT ORDERLY CONDITION IN ACCORDANCE WITH ACCEPTED PLANTING PRACTICES.

GENERAL SEEDING NOTES

- TEMPORARY SEEDING: REFER TO SOIL EROSION AND SEDIMENT CONTROL PLANS.
- PERMANENT SEEDING SHALL CONSIST OF THE FOLLOWING MIXTURE OR APPROVED EQUAL. OPTIMUM SEEDING DATES ARE BETWEEN APRIL 1 AND MAY 31; AND AUGUST 16 AND OCTOBER 15. SEEDING OUTSIDE OF THE OPTIMUM DATES SHALL NOT BE CONDUCTED WITH OUT PRIOR APPROVAL.

TURF MIX

 - TALL FESCUE, STINGRAY (34%)
 - TALL FESCUE, RAPTOR III (33%)
 - HARD FESCUE, RIDU' (33%)

SEEDING RATE: 7-10 LBS./1,000 SF. MIN

BIORETENTION AREA SEED MIXTURE
(NEW ENGLAND WETLAND PLANTS, INC. - NEW ENGLAND WETMIX, OR APPROVED EQUAL)

SPECIES LIST:

 - FOX SEDGE (CAREX VULPINODEA)
 - BLUNT BROOM SEDGE (CAREX SCOPARIA)
 - LURID SEDGE (CAREX LURIDA)
 - HOP SEDGE (CAREX LUPLINA)
 - FOWL BLUEGRASS (POA PALLISTRIS)
 - BEGGAR TICKS (BIDENS FRONDOSA)
 - GREEN BURLUSH (SCIRPUS ATROVIRENS)
 - COMMON MILKWEED (ASCLEPIAS SYRIACA)
 - FRINGED SEDGE (CAREX CRINITA)
 - NEW YORK IRONWEED (VERNONIA NOVEBORACENSIS)
 - SOFT RUSH (JUNCUS EFFRUSUS)
 - STARVECALICO ASTER (ASTER LATERIFLORUS)
 - BLUE FLAG (IRIS VERSICOLOR)
 - AMERICAN MANNAGRASS (GLYCERIA GRANDIS)
 - SQUARE STEMMED MONKEY FLOWER (PIMILUS RINGENS)
 - SPOTTED JOE PYE WEED (EUPATORIUM MACULATUM)

SEEDING RATE: 18 LBS PER ACRE.

NATIVE STEEP SLOPE MIX WITH GRAIN OATS
(ERNMXXF ERNMX-1B1-1 BY ERNST SEEDS OR APPROVED EQUAL)

SEEDING RATE: 75 LBS PER ACRE.

SPECIES LIST:

 - 40.0% OATS (AVENA SATIVA)
 - 20.8% INDIANGRASS, PA ECOTYPE (SORGHASTRUM NUTANS, PA ECOTYPE)
 - 11.2% BIG BLUESTEM, NIAGARA (ANDROPOGON GERARDII, NIAGARA)
 - 8.0% CANADA WILDRIE (ELYMUS CANADENSIS)
 - 5.6% VIRGINIA WILDRIE, MADISON-NY ECOTYPE (ELYMUS VIRGINICUS)
 - 3.2% AUTUMN BENTGRASS (AGROSTIS PERENNANS)
 - 3.1% SWITCHGRASS (PANICUM VIRGATUM)
 - 2.4% DEERTONGUE (OENICUM CLANDESTINUM)
 - 1.2% PURPLE CONEFLOWER (ECHINACEA PURPUREA)
 - 1.1% PARTIDGE PEA (CHAMAECRISTA FASCICULATA)
 - 0.9% OXEYE SUNFLOWER (HELIOPSIS HELIANTHOIDES)
 - 0.8% LANCELEAF COREOPSIS (COREOPSIS)
 - 0.8% BLACKEYED SUSAN (RUDBECKIA HERTA)
 - 0.3% WILD BERGAMOT (MONARDA FISTULOSA)
 - 0.2% COMMON MILKWEED (ASCLEPIAS SYRIACA)
 - 0.2% WRINKLELEAF GOLDENROD (SOLIDAGO RUGOSA)
 - 0.1% CALICA ASTER (ASTER LATERIFLORUS)
 - 0.1% HEATH ASTER (ASTER PILLOSIUS)

TOTAL: 100%
- PERMANENT SEEDING TO BE APPLIED BY RAKING OR DRILLING INTO THE SOILS AT THE RATE GIVEN ABOVE.
- FERTILIZER FOR THE ESTABLISHMENT OF TEMPORARY AND PERMANENT VEGETATIVE COVER SHALL BE IN COMPLIANCE WITH THE LATEST NYSDEC REGULATIONS. THIS INCLUDES, BUT IS LIMITED TO:
 - NO FERTILIZER SHALL BE APPLIED BETWEEN DEC. 1 AND APRIL 1 IN ANY YEAR.
 - SHALL NOT BE APPLIED WITHIN 20 FEET OF A WATER BODY.
 - ONLY LAWN FERTILIZER WITH LESS THAN 0.6% BY WEIGHT PHOSPHATE CONTENT MAY BE APPLIED. (A SOIL TEST PRIOR TO FERTILIZER APPLICATION IS RECOMMENDED.)
- IF SEASON PREVENTS THE ESTABLISHMENT OF TEMPORARY OR PERMANENT SEEDING, EXPOSED AREA TO BE STABILIZED WITH MULCH AS INDICATED IN NOTE 6.
- MULCH TO CONSIST OF SMALL GRAIN STRAW OR SALT HAY ANCHORED WITH A WOOD AND FIBER MULCH BINDER OR AN APPROVED EQUAL. MULCH WILL BE SPREAD AT RATES PER NYSDEC STANDARDS AND ANCHORED WITH A MULCH ANCHORING TOOL OR LIQUID MULCH BINDER, AND SHALL BE PROVIDED ON ALL SEEDINGS. HYDROMULCH SHALL ONLY BE USED DURING OPTIMUM GROWING SEASONS.
- AS NEEDED, WORK LIME AND FERTILIZER INTO SOIL AS NEARLY AS PRACTICAL TO A DEPTH OF 4 INCHES WITH A DISC, SPRINGTOOTH HARROW, OR OTHER SUITABLE EQUIPMENT. THE FINAL HARROWING OR DISCING OPERATION SHOULD BE ON THE GENERAL CONTOUR. CONTINUE TILLAGE UNTIL A REASONABLY UNIFORM, FINE SEEDBED IS PREPARED. ALL BUT CLAY OR SILTY SOILS AND COARSE SANDS SHOULD BE ROLLED TO FIRM THE SEEDBED WHEREVER FEASIBLE.
- REMOVE FROM THE SURFACE ALL STONES TWO INCHES OR LARGER IN ANY DIMENSION. REMOVE ALL OTHER DEBRIS, SUCH AS WIRE, CABLE, TREE ROOTS, PIECES OF CONCRETE, CLODS, LUMPS, OR OTHER UNSUITABLE MATERIAL.
- INSPECT SEEDBED JUST BEFORE SEEDING. IF TRAFFIC HAS LEFT THE SOIL COMPACTED, THE AREA MUST BE RE-TILLED AND FIRMED AS ABOVE.

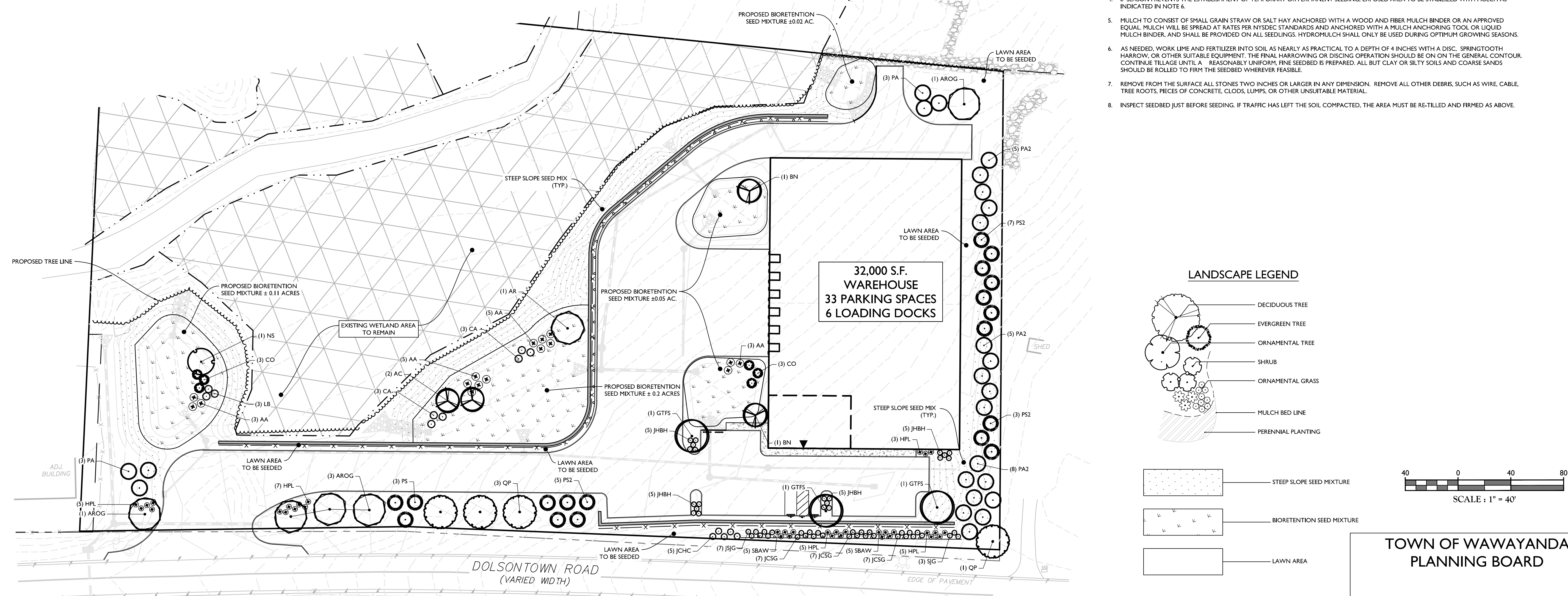
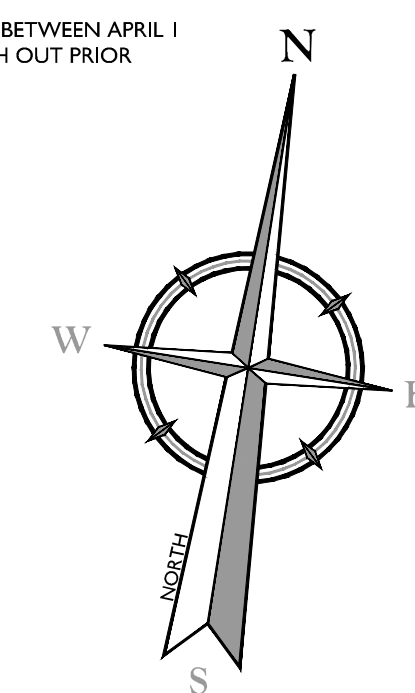

UNAUTHORIZED ALTERATION OR ADDITION TO A SURVEY OR ENGINEERING MAP BEARING A LICENSED LAND SURVEYOR OR PROFESSIONAL ENGINEER IS A VIOLATION OF SECTION 7209, SUB-DIVISION 2, OF THE NEW YORK STATE EDUCATION LAW. ONLY MAPS WITH THE LAND SURVEYOR OR PROFESSIONAL ENGINEER'S SEAL ARE GENUINE TRUE AND CORRECT COPIES OF THE LAND SURVEYOR OR PROFESSIONAL ENGINEER'S ORIGINAL WORK AND OPINION.

NOTE: DO NOT SCALE DRAWINGS FOR CONSTRUCTION.

Colliers
Engineering & Design
www.colliersengineering.com

Doing Business as **MASER**
PROTECT YOURSELF
ALL STATES REQUIRE NOTIFICATION OF EXCAVATIONS, OBSTRUCTIONS, OR ANY PERSON PREPARING TO DISTURB THE EARTH'S SURFACE ANYWHERE IN ANY STATE
Call before you dig.
FOR STATE SPECIFIC DIRECT PHONE NUMBERS VISIT: WWW.CALL811.COM

REV	DATE	DESCRIPTION	DRAWN BY	CHECKED BY
1	02/04/22	REVISED WETLAND IMPACT REDUCTION AND DETAILS FOR GRS SUBMISSION.	CDR	CDR
2	01/13/23	REVISED PER STORMWATER TESTING & PLANNING BOARD COMMENTS.	CDR	CDR
3	04/12/24	REVISED PER REGIONAL CS SUBSURFACE STORMWATER TREATMENT.	TPS	TPS
4	07/23/24	REVISED PER PLANNING BOARD COMMENTS.	TPS	TPS

JUSTIN E. DATES
NEW YORK REGISTERED LANDSCAPE ARCHITECT
LICENSE NUMBER: 001964-01
COLLIERS ENGINEERING & DESIGN CT, P.C.

PRELIMINARY SITE PLAN
FOR
DEWPOINT NORTH LLC
SECTION 4,
BLOCK 1
LOT 50.2
TOWN OF WAWAYANDA
ORANGE COUNTY
NEW YORK STATE

Colliers
Engineering & Design
555 Hudson Valley Avenue
Suite 101
New Windsor, NY 12553
Phone: 845.564.4495
COLLIERS ENGINEERING & DESIGN, ARCHITECTURE, LANDSCAPE ARCHITECTURE, SURVEYING, CT, P.C. OFFICE REGISTERED AS MASER CONSULTING ENGINEERING & LAND SURVEYING

SCALE: AS SHOWN DATE: 01/10/2022 DRAWN BY: MAS CHECKED BY: CDR
PROJECT NUMBER: 20005912A DRAWING NAME: C-LAND-NRTH
SHEET TITLE: LANDSCAPE PLAN
SHEET NUMBER: C-700

LIGHTING NOTES:

1. THIS PLAN IS TO BE USED FOR LIGHTING PURPOSES ONLY.
2. POLES AND FIXTURES AS SUPPLIED BY:
POLES & WALL FIXTURES - HOLOPHANE
POLE FIXTURES - AMERICAN ELECTRIC LIGHTING
3. LAMPS ARE TO BE LED's. A LIGHT LOSS FACTOR (LLF) WAS USED AS SHOWN IN THE LUMINAIRES SCHEDULE.
4. FIXTURES AND POLES ARE TO BE BLACK.
5. POLE MOUNTED FIXTURES SHALL BE PLACED A MINIMUM OF TWO (2) FEET BEHIND CURBS, EDGE OF PAVEMENT OR RETAINING WALLS IN CAR PARKING AREAS.
6. PROPOSED LIGHT FIXTURE LOCATIONS ARE CRITICAL TO PROVIDE THE LIGHTING LEVELS DERIVED ON THIS PLAN. THE LIGHTING CONTRACTOR SHALL FIELD VERIFY FIXTURE LOCATIONS PRIOR TO INSTALLATION. IF ADJUSTMENT TO ANY LIGHT FIXTURE LOCATION IS REQUIRED DUE TO FINAL CONSTRUCTION OF UTILITIES AND SITE IMPROVEMENTS, THE LIGHTING CONTRACTOR SHALL NOTIFY THE PROJECT LANDSCAPE ARCHITECT OF ANY DISCREPANCIES PRIOR TO INSTALLATION.
7. LIGHTING SHOWN ON PLAN DEPICTS AVERAGE MAINTAINED FOOTCANDLE LEVELS AT GRADE.
8. CONTRACTOR TO PROVIDE SHOP DRAWINGS OF LIGHT FIXTURES FOR REVIEW AND APPROVAL BY THE OWNER OR PROJECT LANDSCAPE ARCHITECT.
9. ELECTRICAL PLANS FOR WIRING LAYOUT BY OTHERS.
10. POLE BASE INSTALLATION SHALL INCLUDE A SUPPLEMENTARY GROUND ROD AND WIRE LEAD TO BASE FOR POWER CONNECTION. DETAILS PER PROJECT ELECTRICAL ENGINEER.
11. ALL LIGHTING FIXTURES WILL BE DARK SKY COMPLIANT.

LUMINAIRE SCHEDULE							
KEY	QTY.	DESCRIPTION	ARRANGEMENT	MTG. HT.	LUMENS/LAMP	LLF	CATALOG #
A	4	HOLOPHANE WALL PACK FULL CUTOFF LED	WALL PACK / SINGLE	20' & 25'	9,883	0.95	HLWPC2-P40-30K-MVOLT-T4M-BKSDP-P3
B	2	AMERICAN ELECTRIC LIGHTING ATB0 SERIES LED	SINGLE	30'	19,810	0.93	ATB0-P305-MVOLT-R4-4K-BK-UMS-XX
C	1	AMERICAN ELECTRIC LIGHTING ATB0 SERIES LED	SINGLE	20'	19,810	0.93	ATB0-P305-MVOLT-R4-4K-BK-HSS-UMS-XX
D	4	AMERICAN ELECTRIC LIGHTING ATB0 SERIES LED	SINGLE	20'	6,906	0.93	ATB0-P202-MVOLT-R4-4K-BK-HSS-UMS-XX

1. LIGHT FIXTURE VOLTAGE REQUIREMENTS TO BE CONFIRMED BY CONTRACTOR PRIOR TO ORDERING.

CALCULATION SUMMARY						
DESCRIPTION	CALC. TYPE	UNITS	AVG.	MAX.	MIN.	AVG. / MIN.
PAVEMENT AREA SUMMARY	ILLUMINANCE	FC	1.0	6.3	0.2	5.0:1

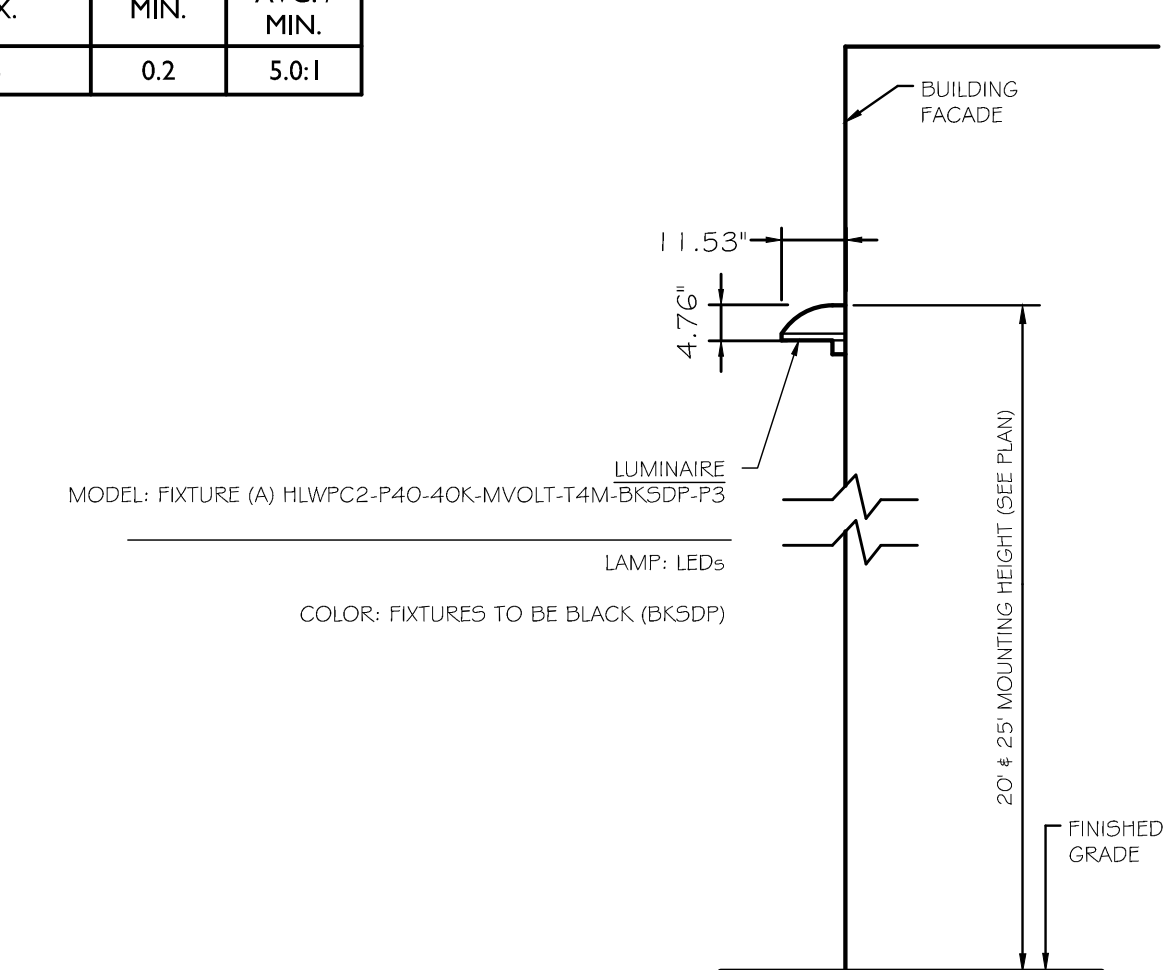
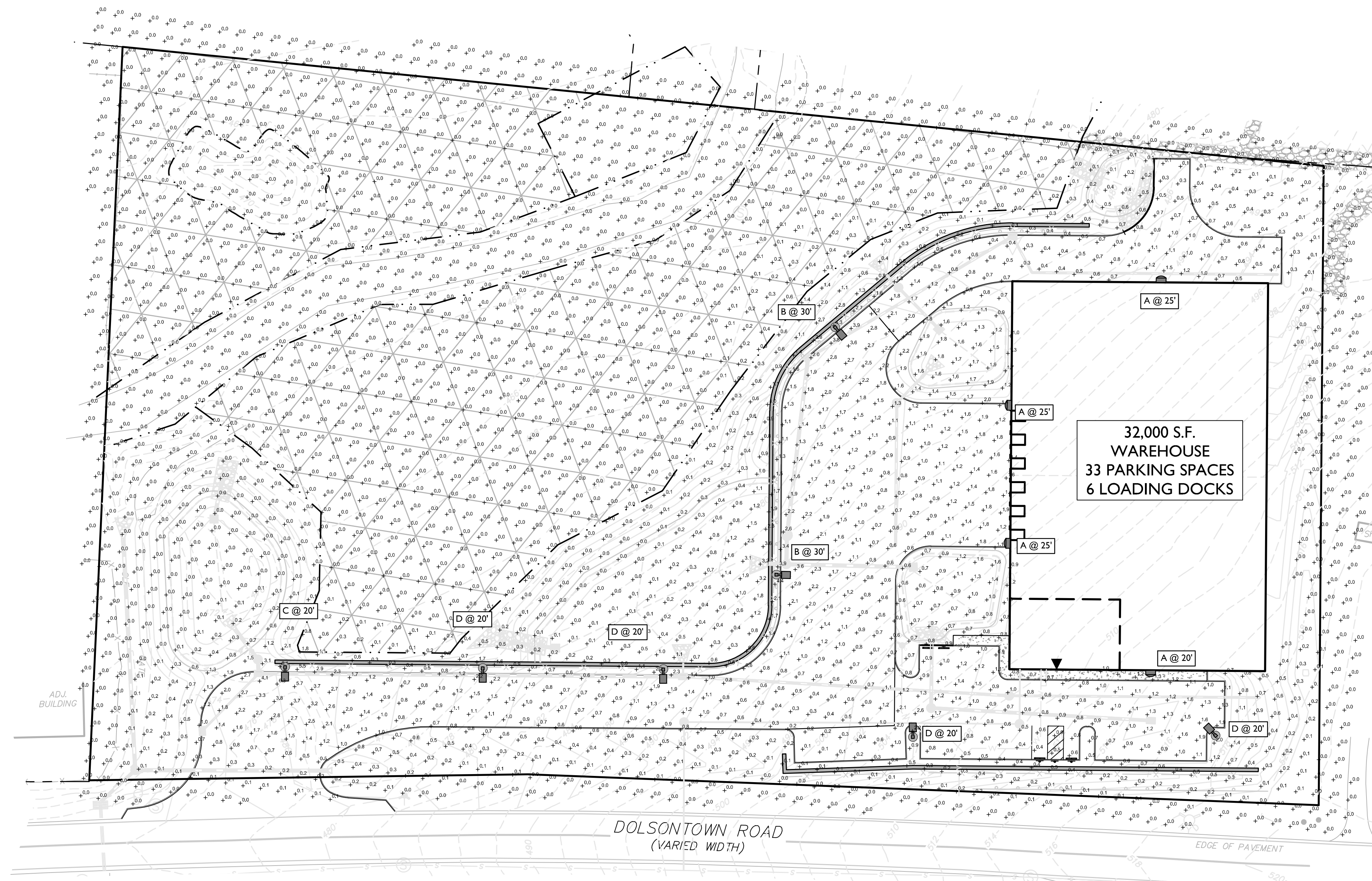
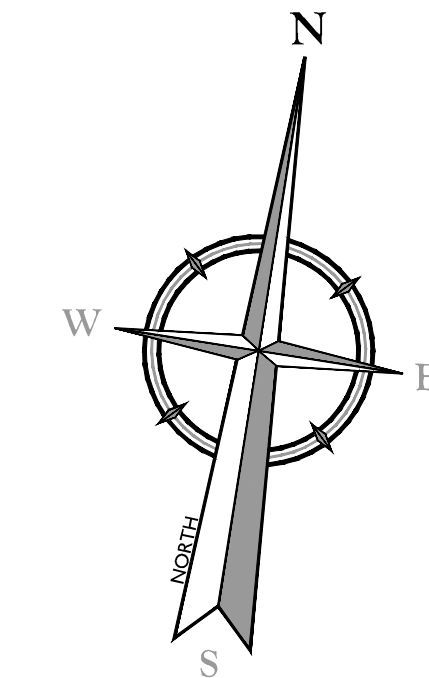

WALL MOUNTED FIXTURE DETAIL

- NOTES:
1. LUMINAIRES TO BE MANUFACTURED BY HOLOPHANE LIGHTING OR APPROVED EQUAL.
 2. CONTRACTOR TO PROVIDE SHOP DRAWINGS OF LIGHT FIXTURES FOR REVIEW AND APPROVAL BY THE OWNER OR PROJECT LANDSCAPE ARCHITECT.
 3. *VOLTAGE TO BE CONFIRMED BY ELECTRICIAN CONTRACTOR.

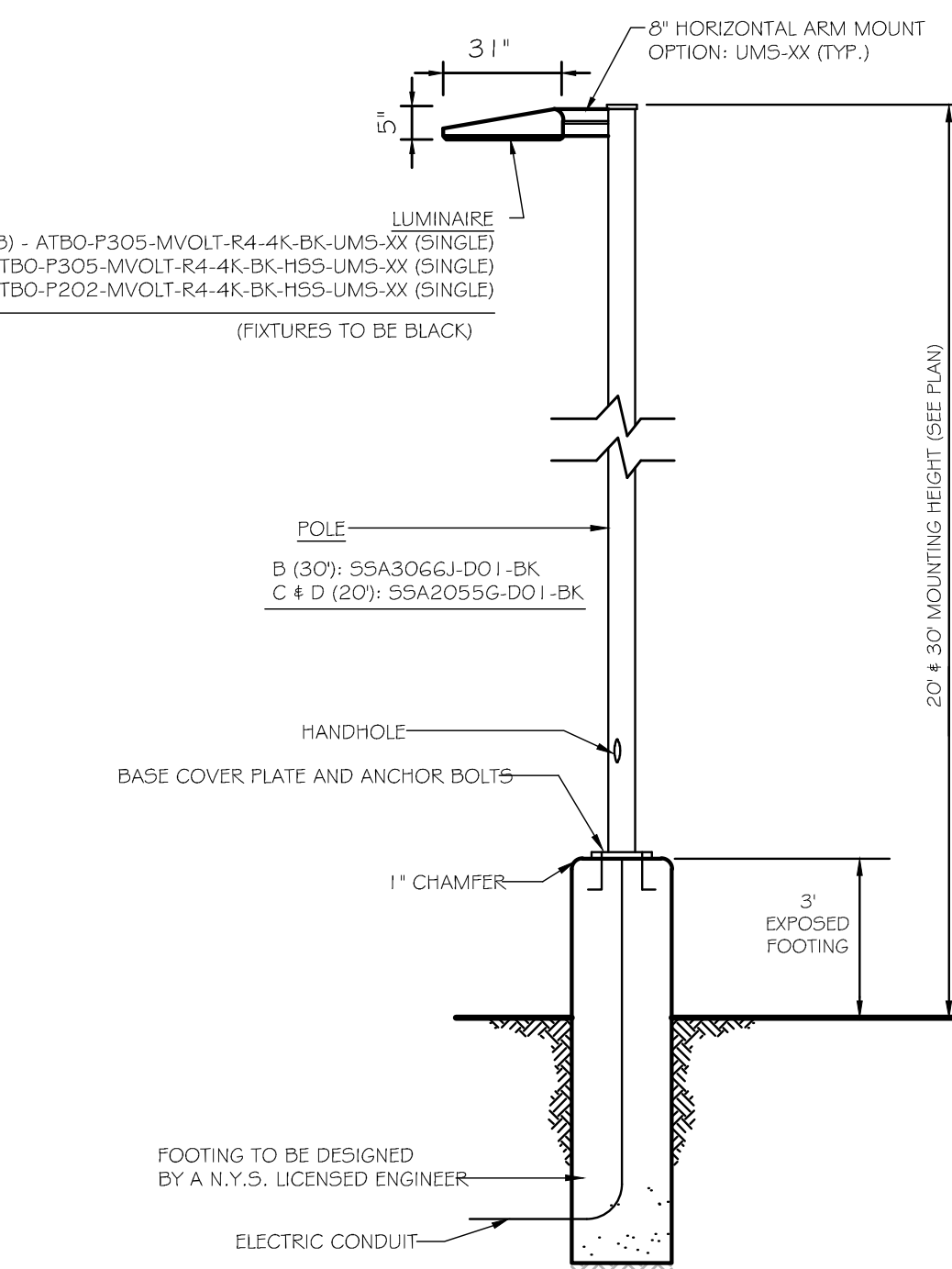

POLE MOUNTED FIXTURE DETAIL

- NOT TO SCALE
- NOTES:
1. LUMINAIRES TO BE MANUFACTURED BY AMERICAN ELECTRIC LIGHTING AND POLES BY HOLOPHANE (MANUFACTURER TO CONFIRM POLE SIZE) OR APPROVED EQUAL.
 2. CONTRACTOR TO PROVIDE SHOP DRAWINGS OF LIGHT FIXTURES FOR REVIEW AND APPROVAL BY THE OWNER OR PROJECT LANDSCAPE ARCHITECT.
 3. FOOTING TO BE DESIGNED, SIGNED, AND SEALED BY A N.Y.S. LICENSED ENGINEER.
 4. *VOLTAGE TO BE CONFIRMED BY ELECTRICIAN CONTRACTOR.
 5. PROPOSED POLES HEIGHT TO BE MODIFIED IN FIELD TO MEET DESIGN.

LIGHTING LEGEND:

- SINGLE FIXTURE POLE LIGHT
- WALLPACK
- LIGHT LEVEL AT GRADE (IN FOOTCANDLES)

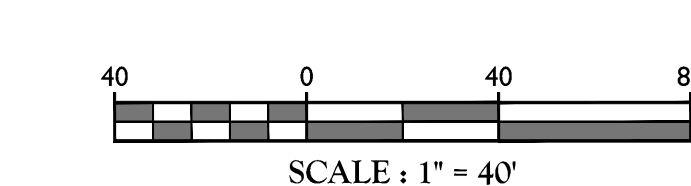

UNAUTHORIZED ALTERATION OR ADDITION TO A SURVEY OR ENGINEERING MAP BEARING A LICENSED LAND SURVEYOR OR PROFESSIONAL ENGINEER IS A VIOLATION OF SECTION 7209, SUB-DIVISION 2, OF THE NEW YORK STATE EDUCATION LAW. ONLY MAPS WITH THE LAND SURVEYOR OR PROFESSIONAL ENGINEER'S SEAL ARE GENUINE TRUE AND CORRECT COPIES OF THE LAND SURVEYOR OR PROFESSIONAL ENGINEER'S ORIGINAL WORK AND OPINION.

Colliers
Engineering & Design

www.colliersengineering.com

Doing Business as **MASER**

811 PROTECT YOURSELF
ALL STATES REQUIRE NOTIFICATION OF EXCAVATORS, DESIGNERS, OR ANY PERSON PREPARING TO DISTURB THE EARTH'S SURFACE ANYWHERE IN ANY STATE
Know what's below. Call before you dig.
FOR STATE SPECIFIC DIRECT PHONE NUMBERS VISIT: WWW.CALL811.COM

REV.	DATE	DRAWN BY	DESCRIPTION
1	02/04/22	CDR	REVISED WETLAND IMPACT REDUCTION AND DETAILS FOR GES SUBMISSION.
2	01/13/23	CDR	REVISED PER STORMWATER TESTING & PLANNING BOARD COMMENTS.
3	06/15/24	TPS	REVISED PER REGIONAL OFFICE SURFACE STORMWATER TREATMENT.
4	07/21/24	TPS	REVISED PER PLANNING BOARD COMMENTS.

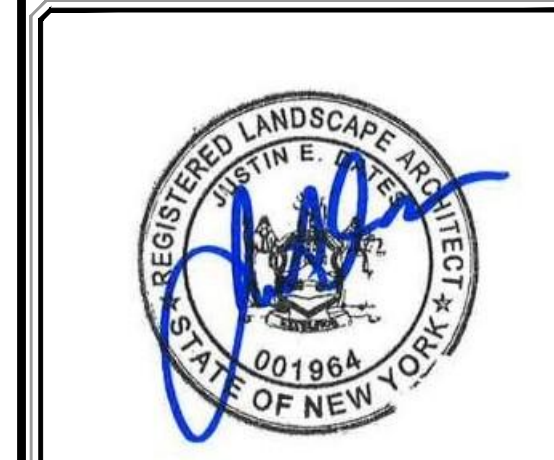

Justin Eric Dates
NEW YORK REGISTERED LANDSCAPE ARCHITECT
LICENSE NUMBER: 001964-01
COLLIERS ENGINEERING & DESIGN CT, P.C.

PRELIMINARY SITE PLAN

FOR
DEWPOINT NORTH LLC

SECTION 4
BLOCK 1
LOT 50.2

TOWN OF WAWAYANDA
ORANGE COUNTY
NEW YORK STATE

Colliers
Engineering & Design
555 Hudson Valley Avenue
Suite 101
New Windsor, NY 12553
Phone: 845.564.4495

SCALE: AS SHOWN	DATE: 01/10/2022	DRAWN BY: MAS	CHECKED BY: CDR
PROJECT NUMBER: 20006912A	DRAWING NAME: C-LIGHT-NRTH		

LIGHTING PLAN

SHEET NUMBER: **C-800**

NOTE: DO NOT SCALE DRAWINGS FOR CONSTRUCTION.

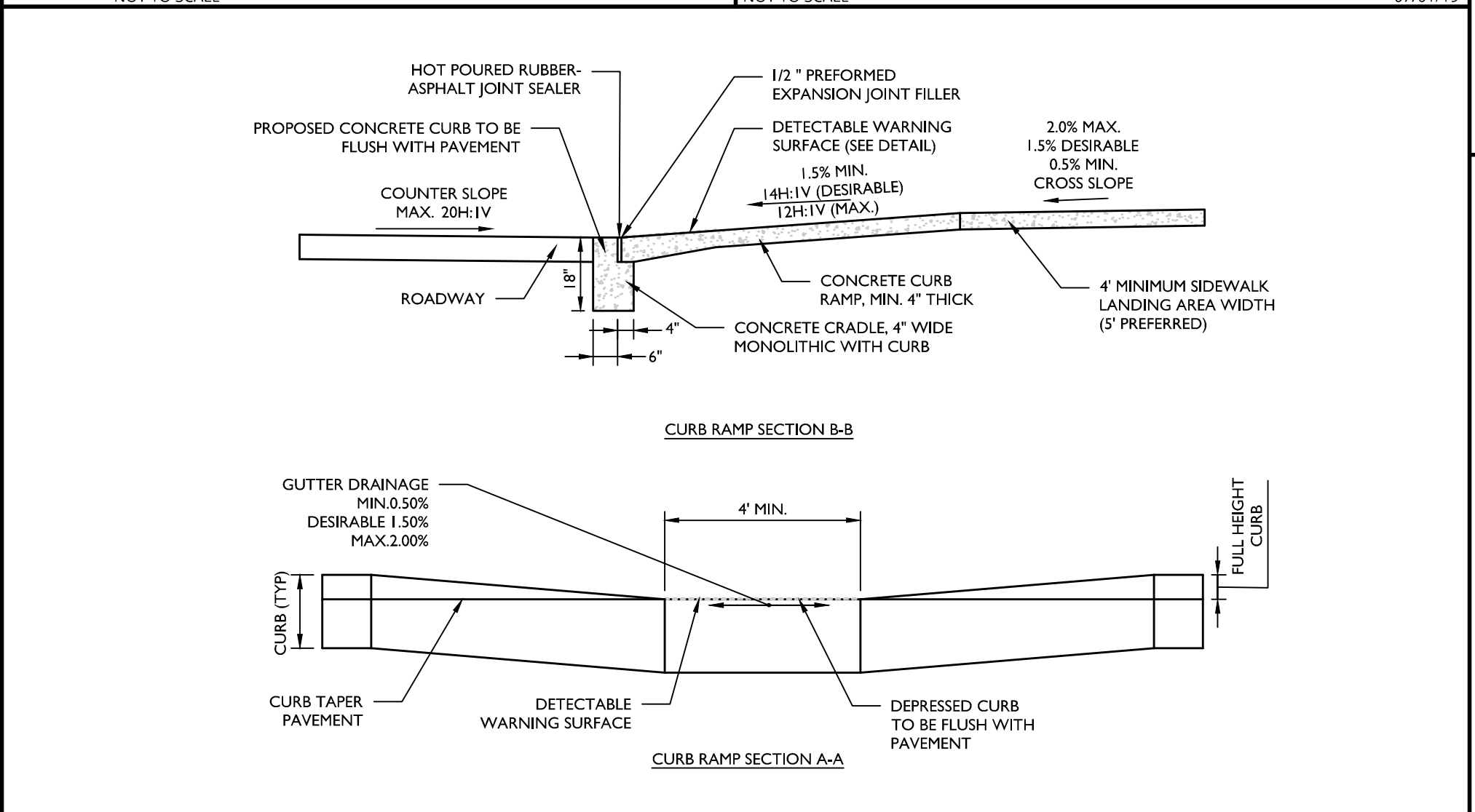
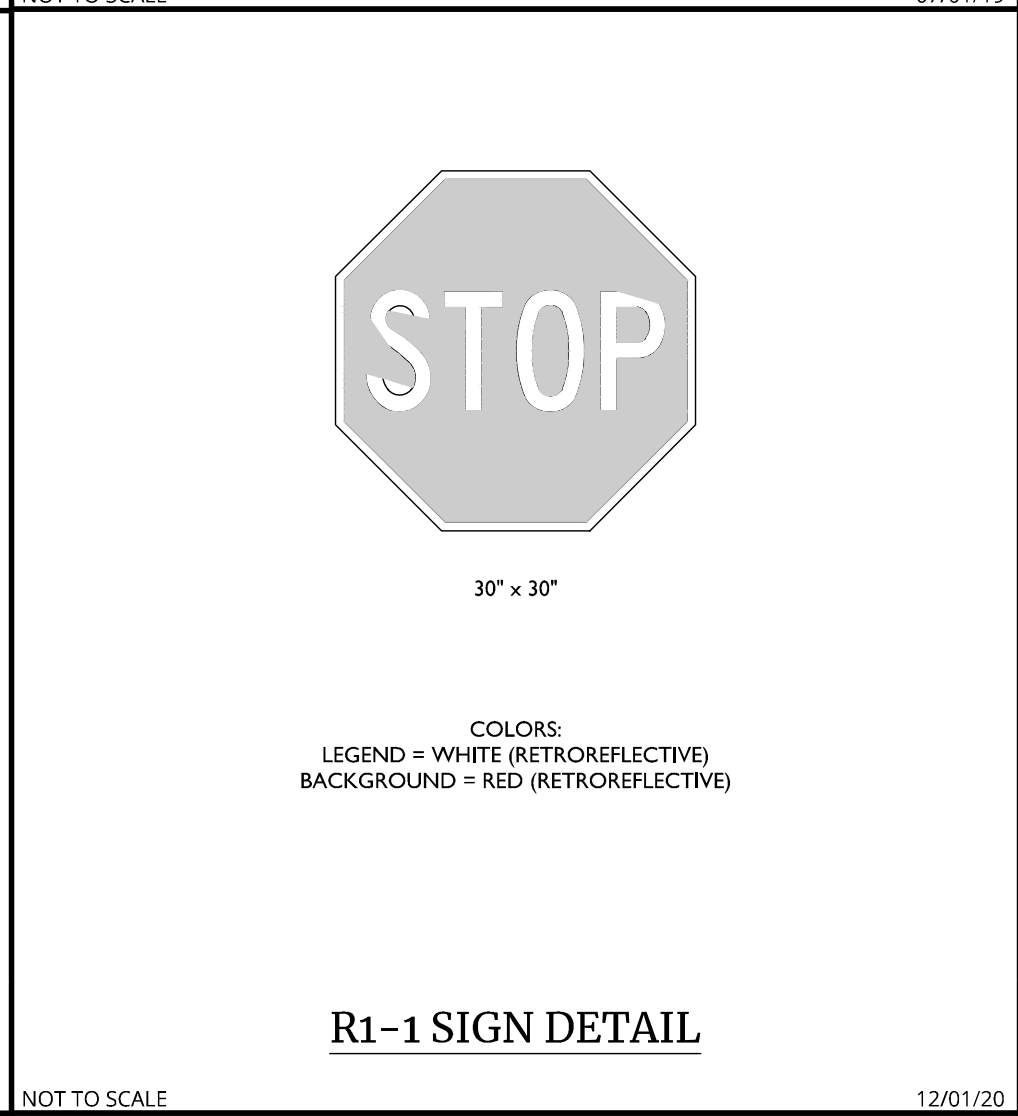
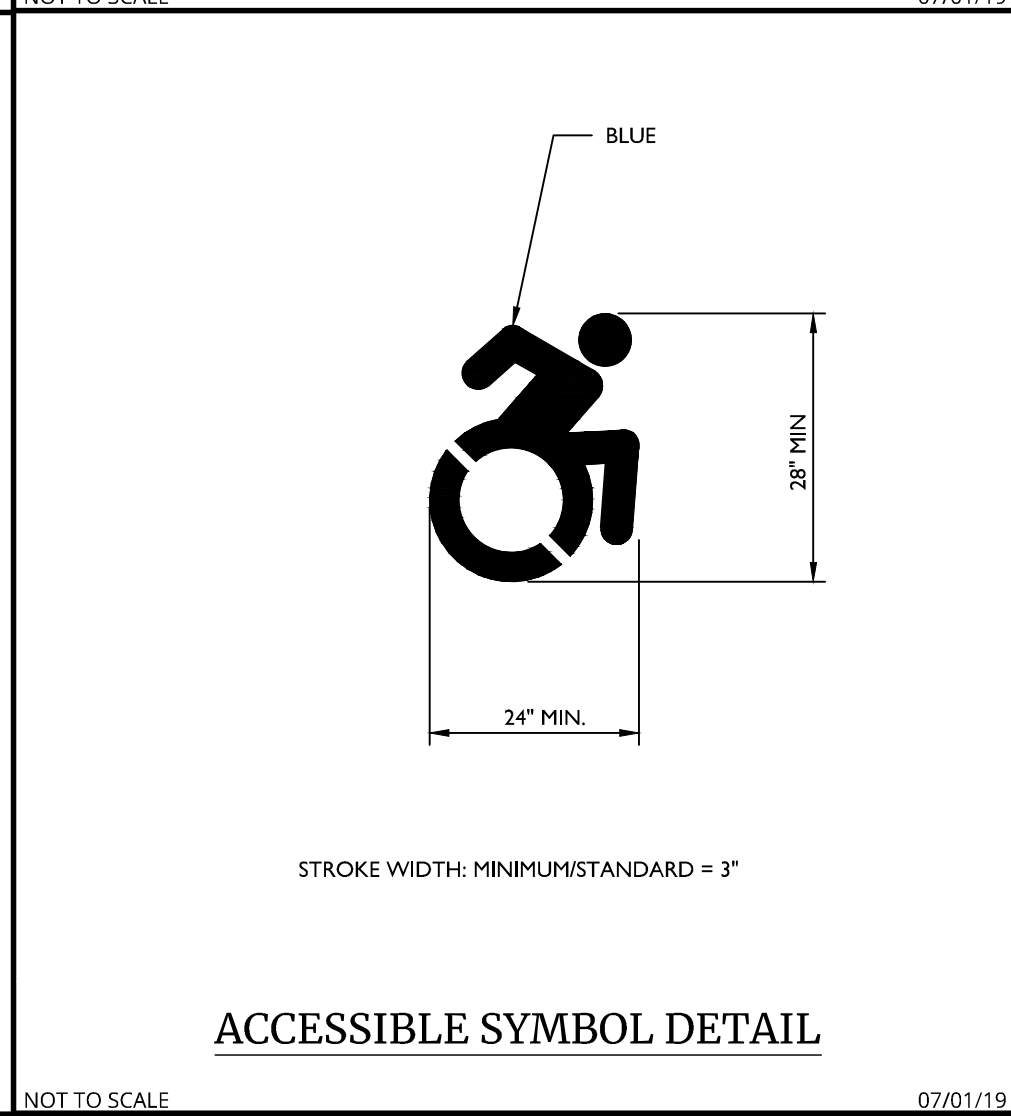
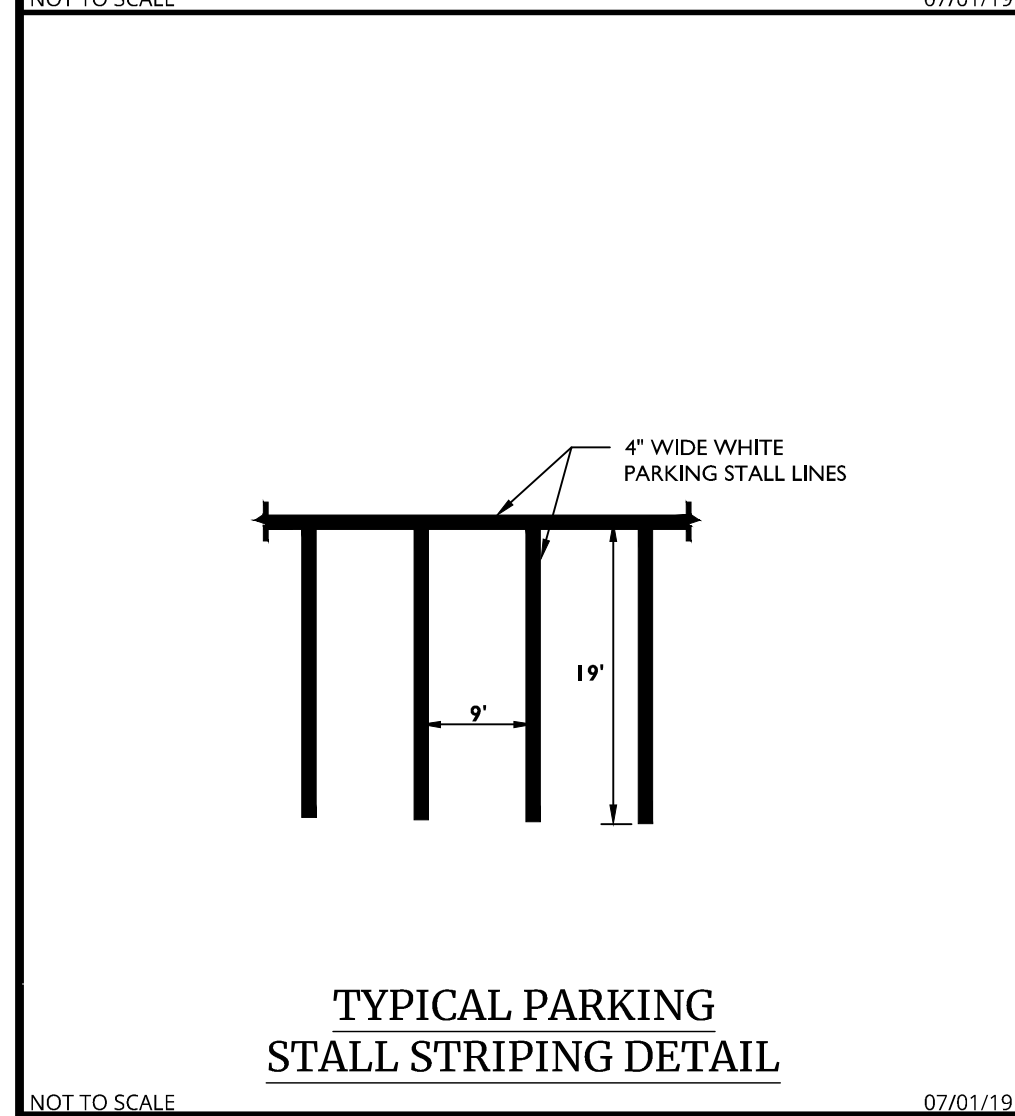
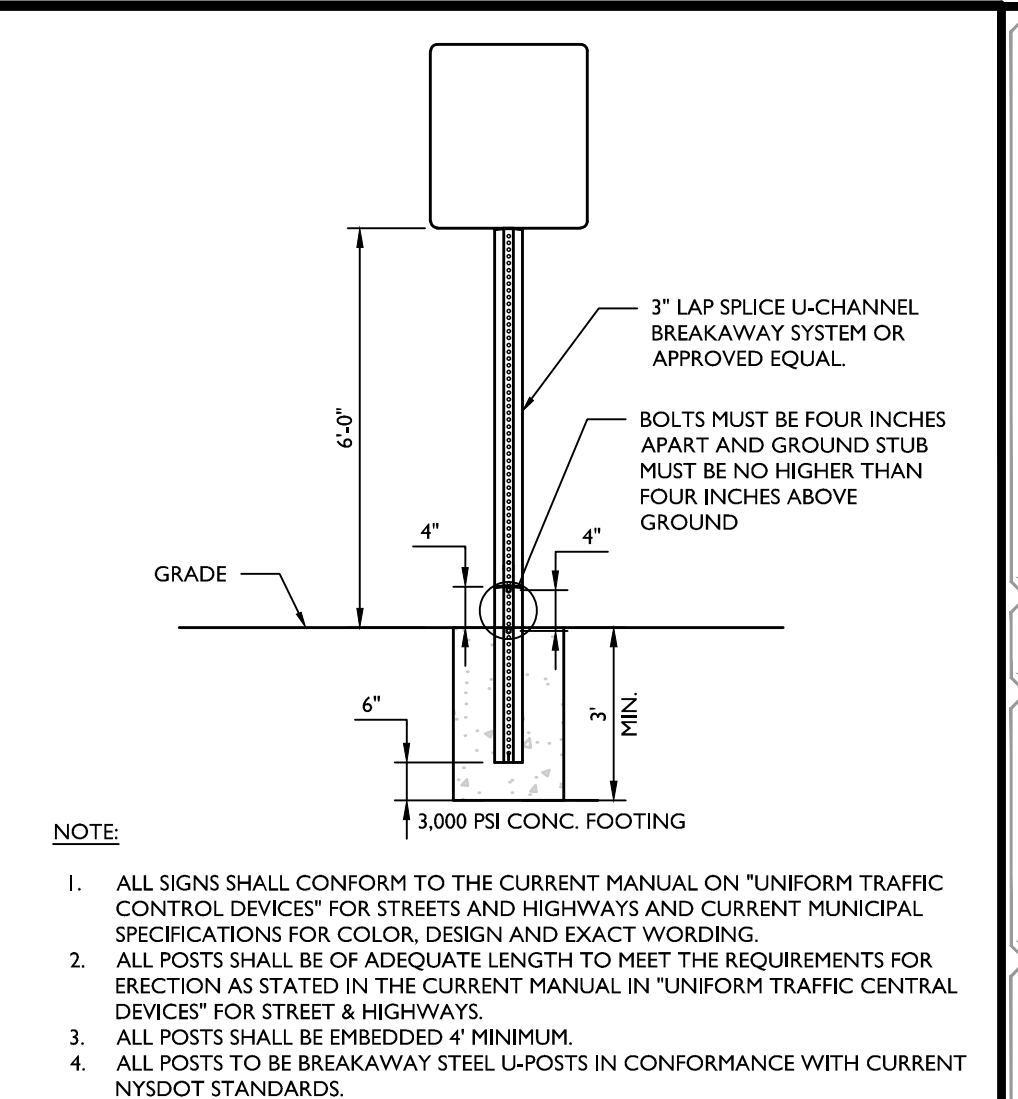
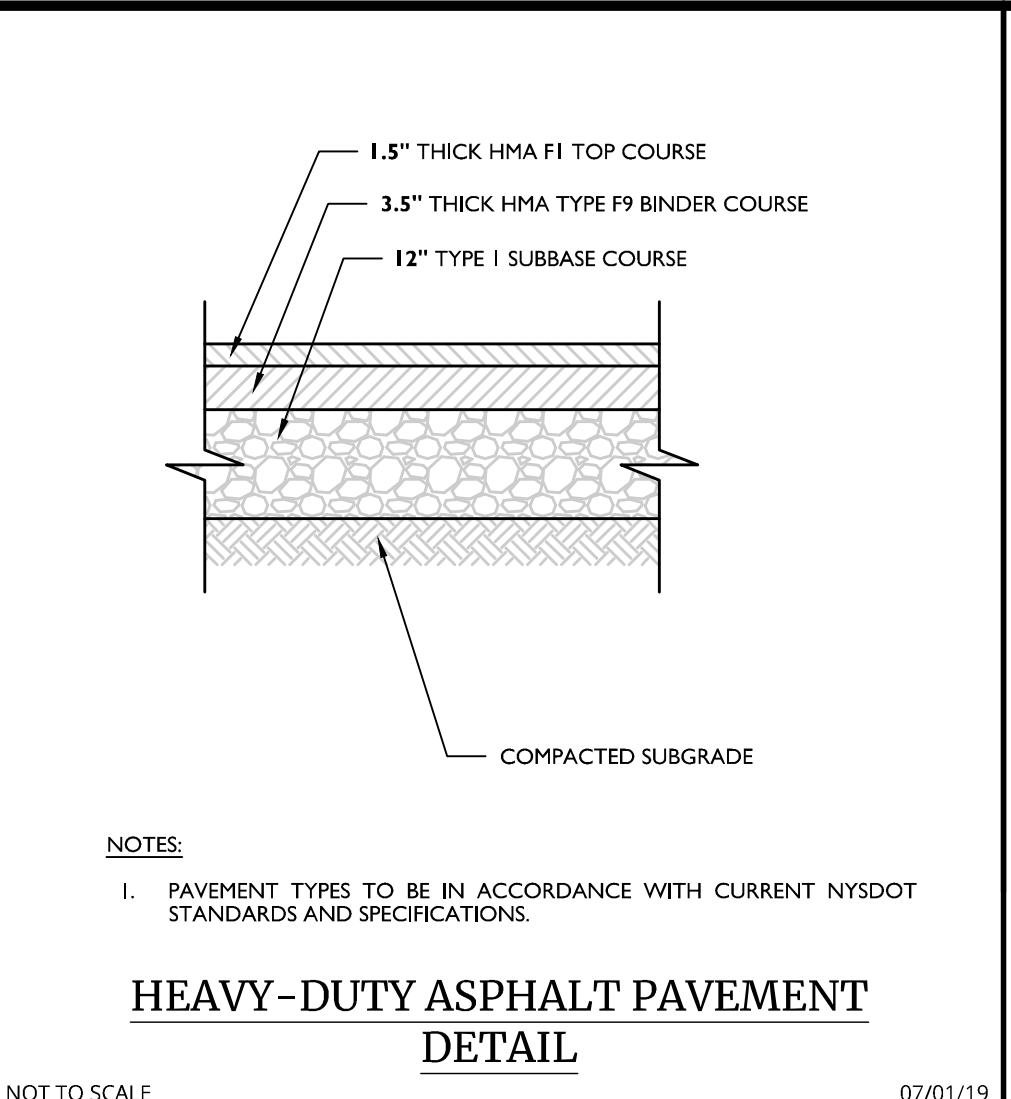
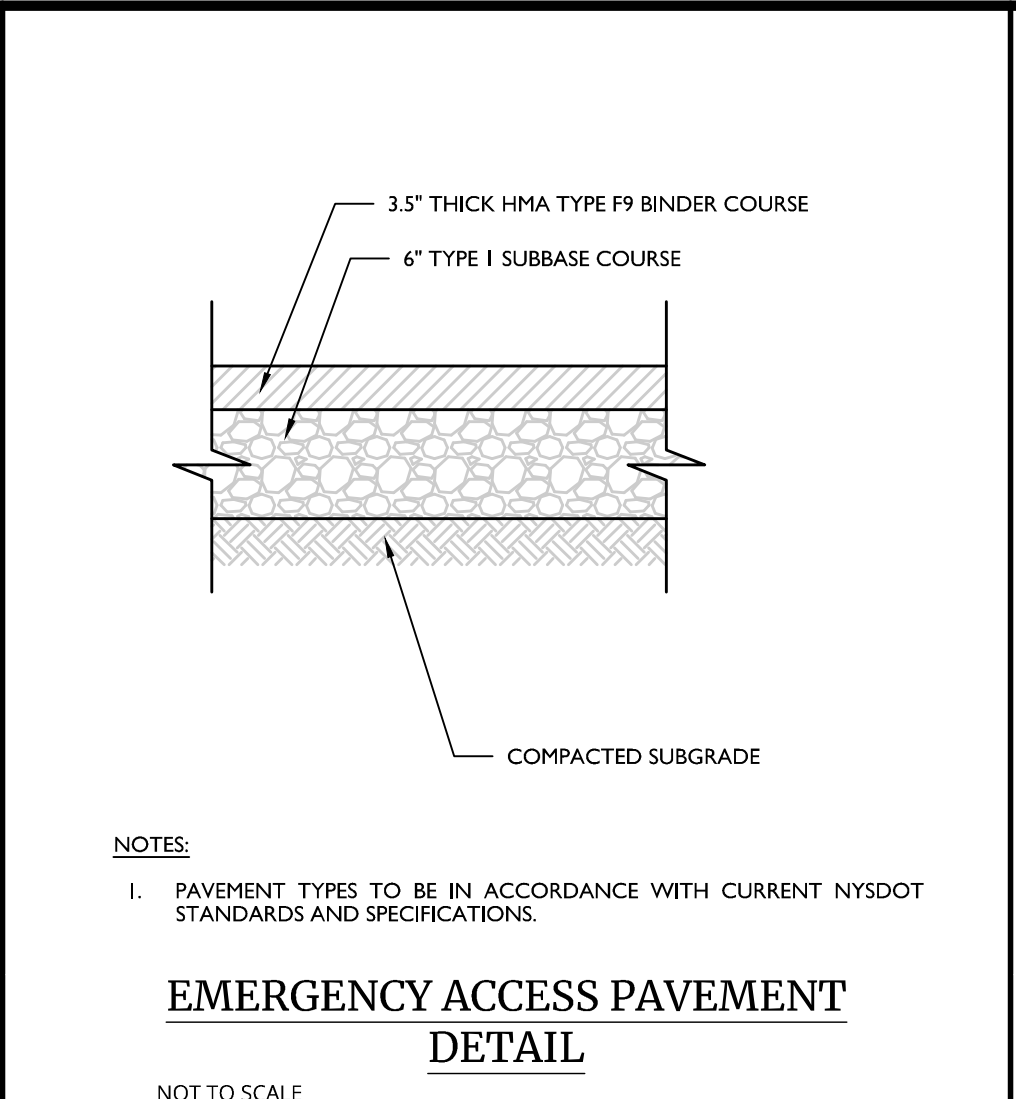
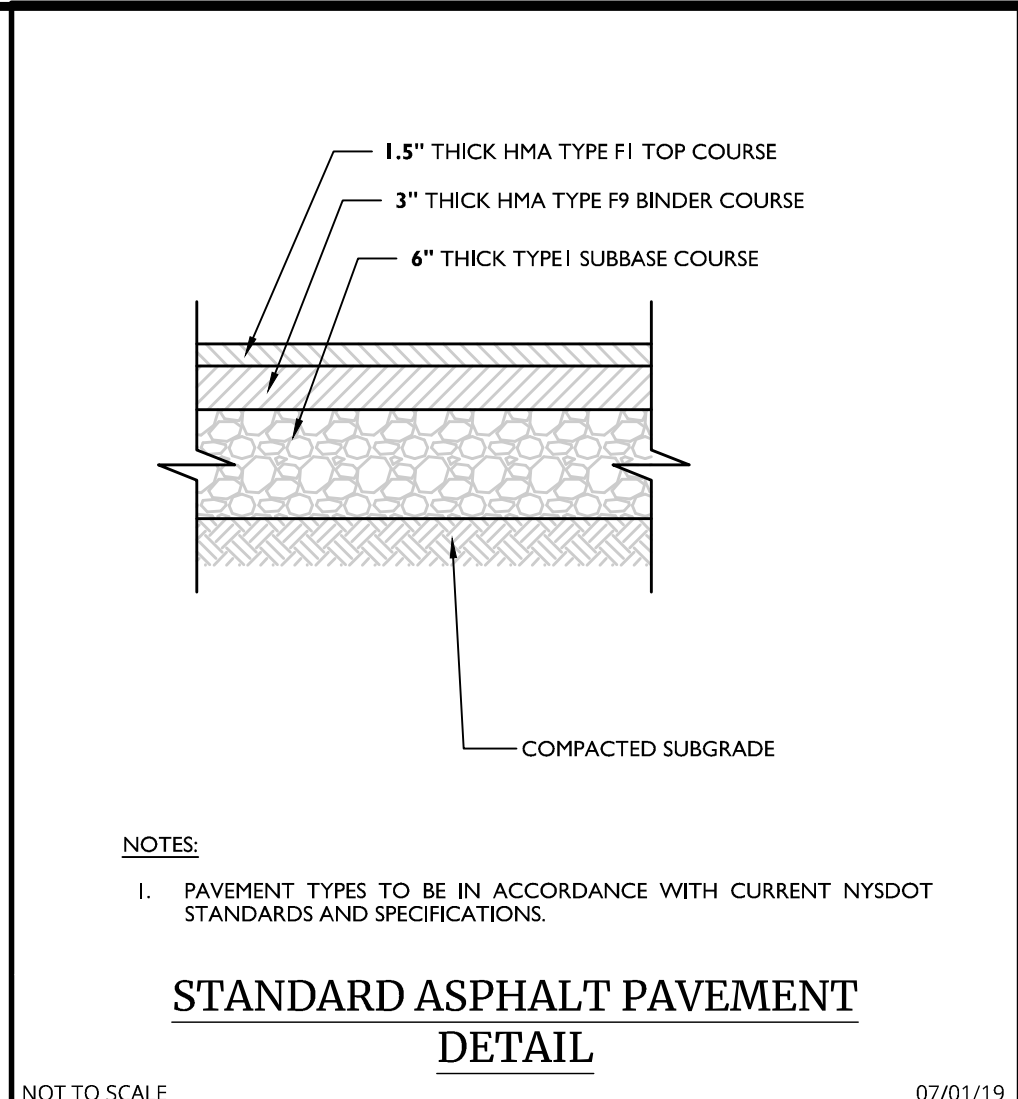
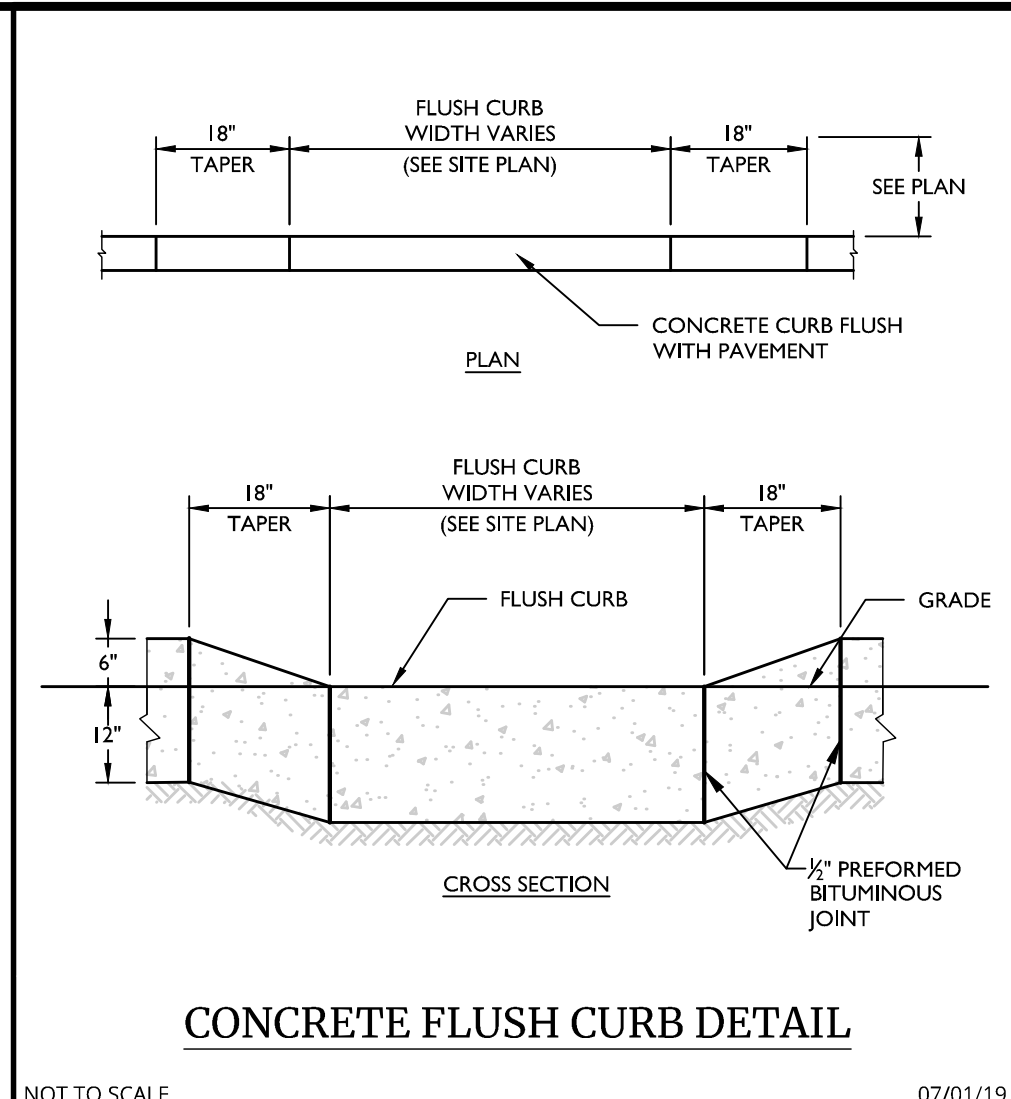
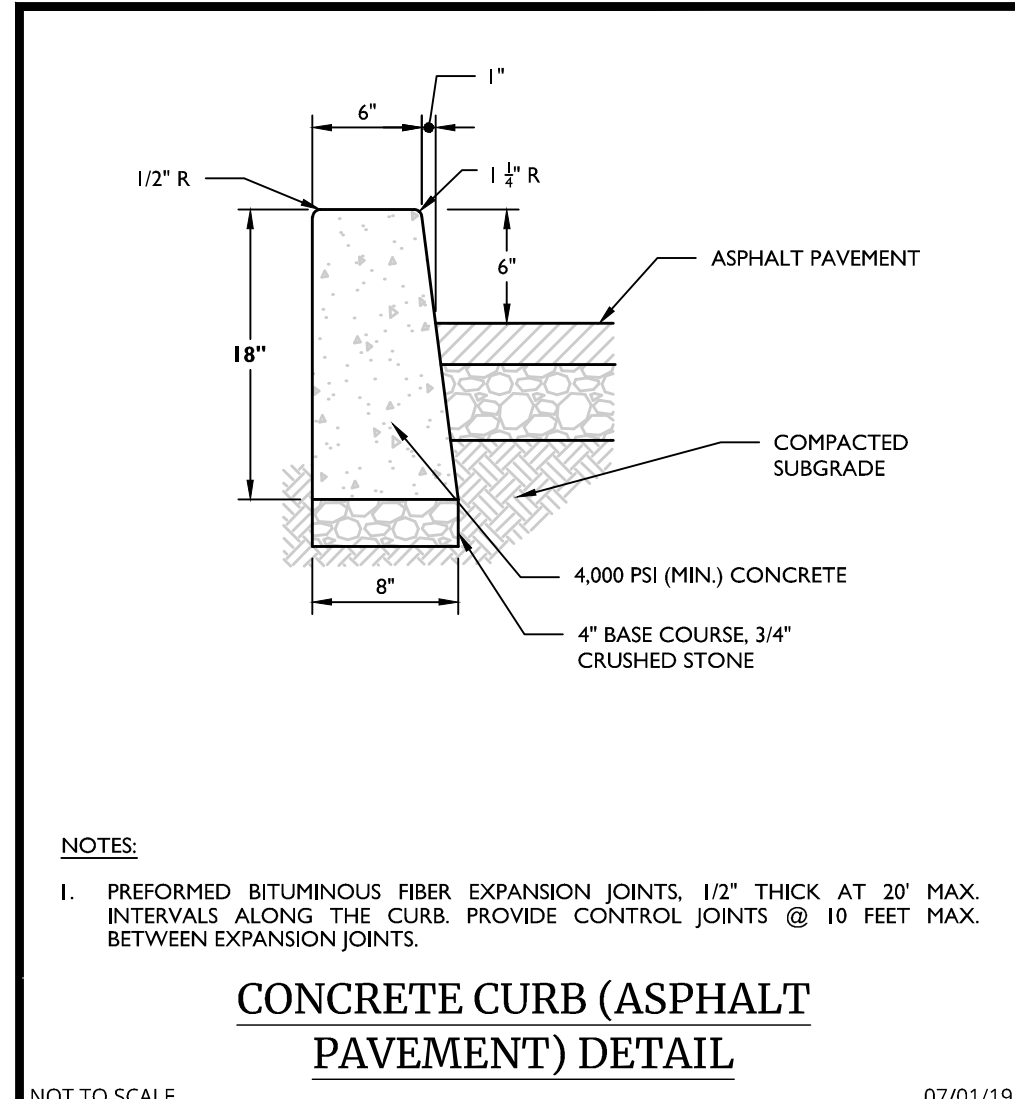

REVISIONS

REV.	DATE	DESCRIPTION
1	02/04/22	REVISED PER STORMWATER TESTING & PLANNING BOARD COMMENTS.
2	01/13/23	REVISED PER REGIONAL STORMWATER TREATMENT BOARD COMMENTS.
3	04/12/24	REVISED PER PLANNING BOARD COMMENTS.
4	07/17/24	REVISED PER PLANNING BOARD COMMENTS.

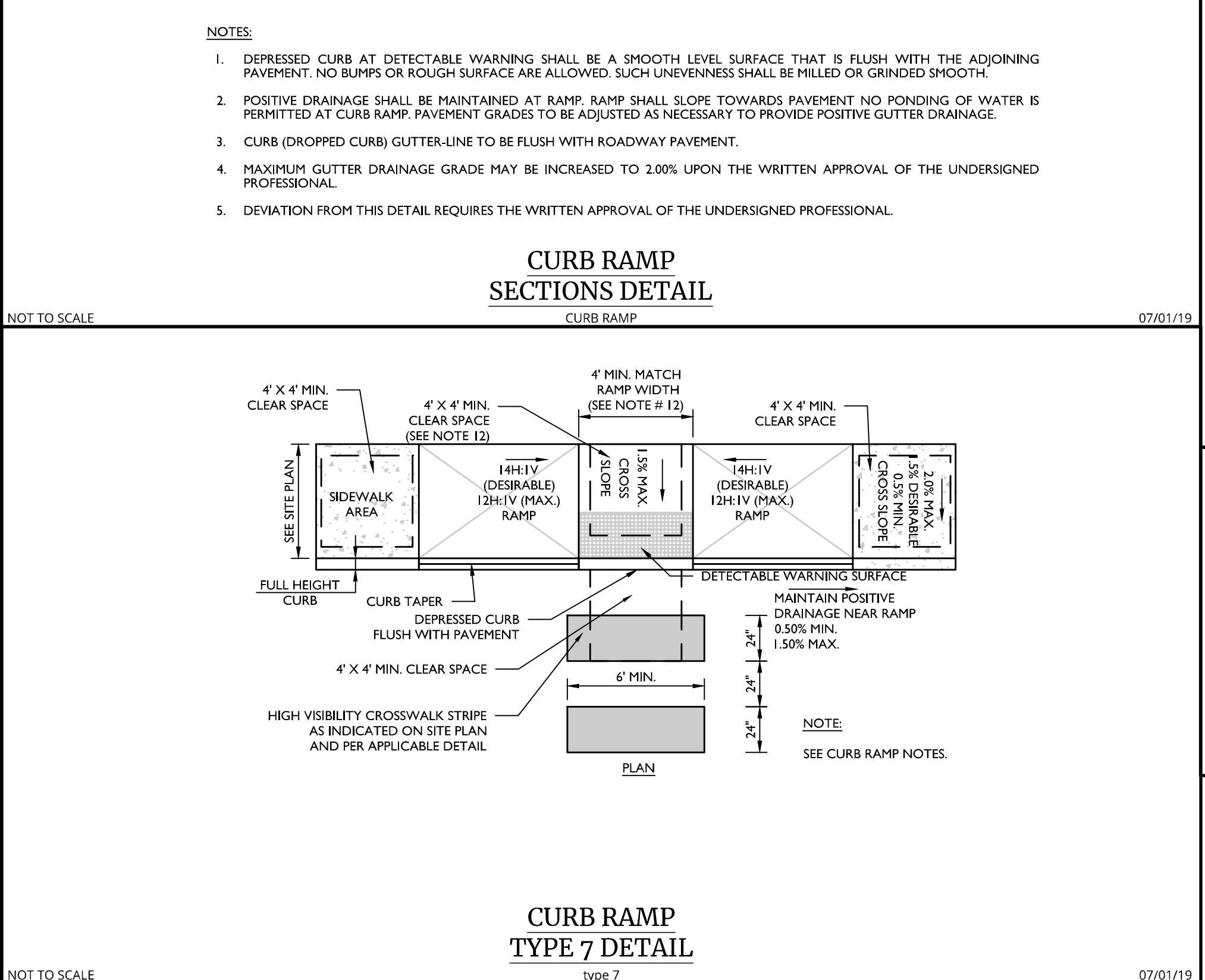
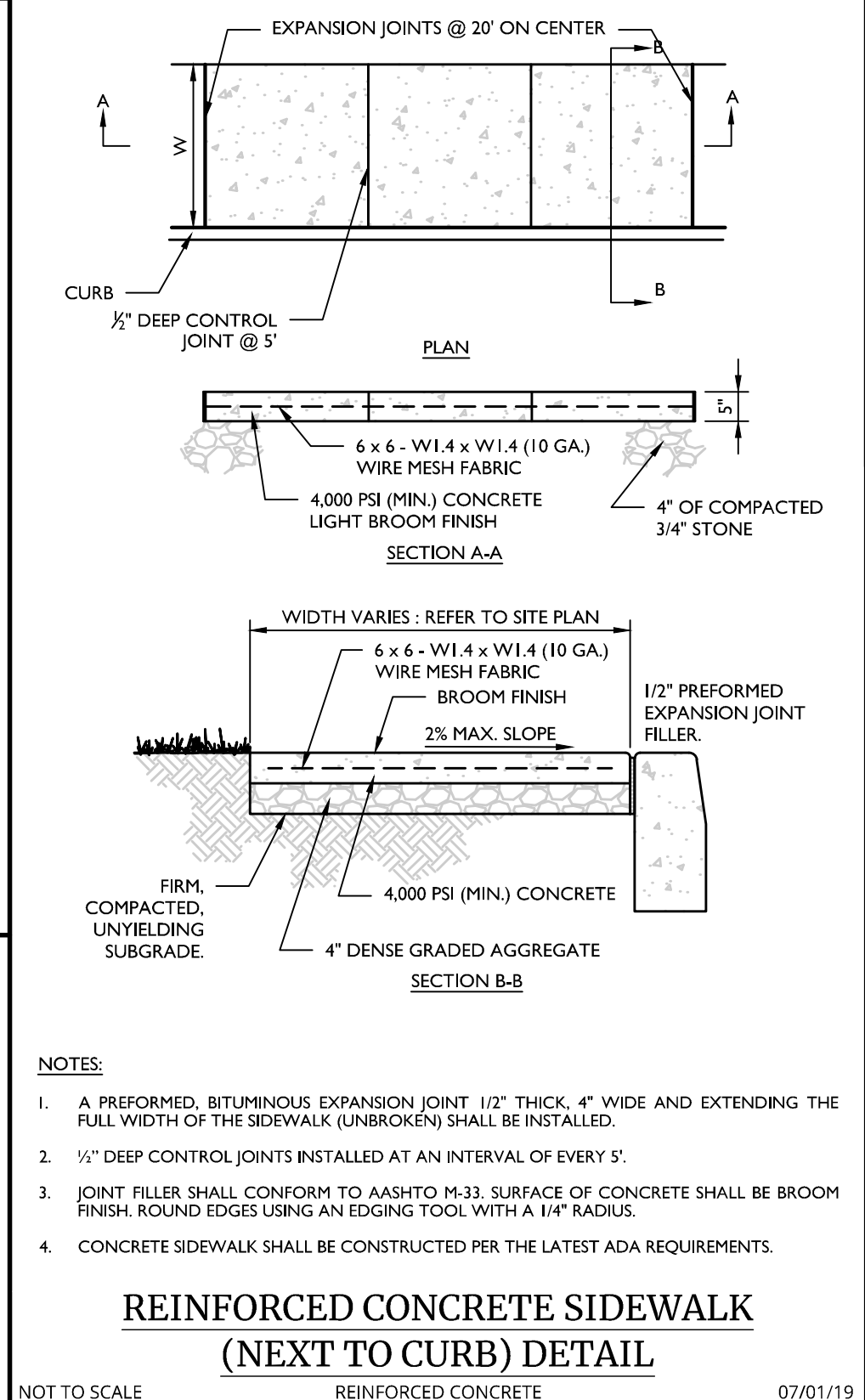
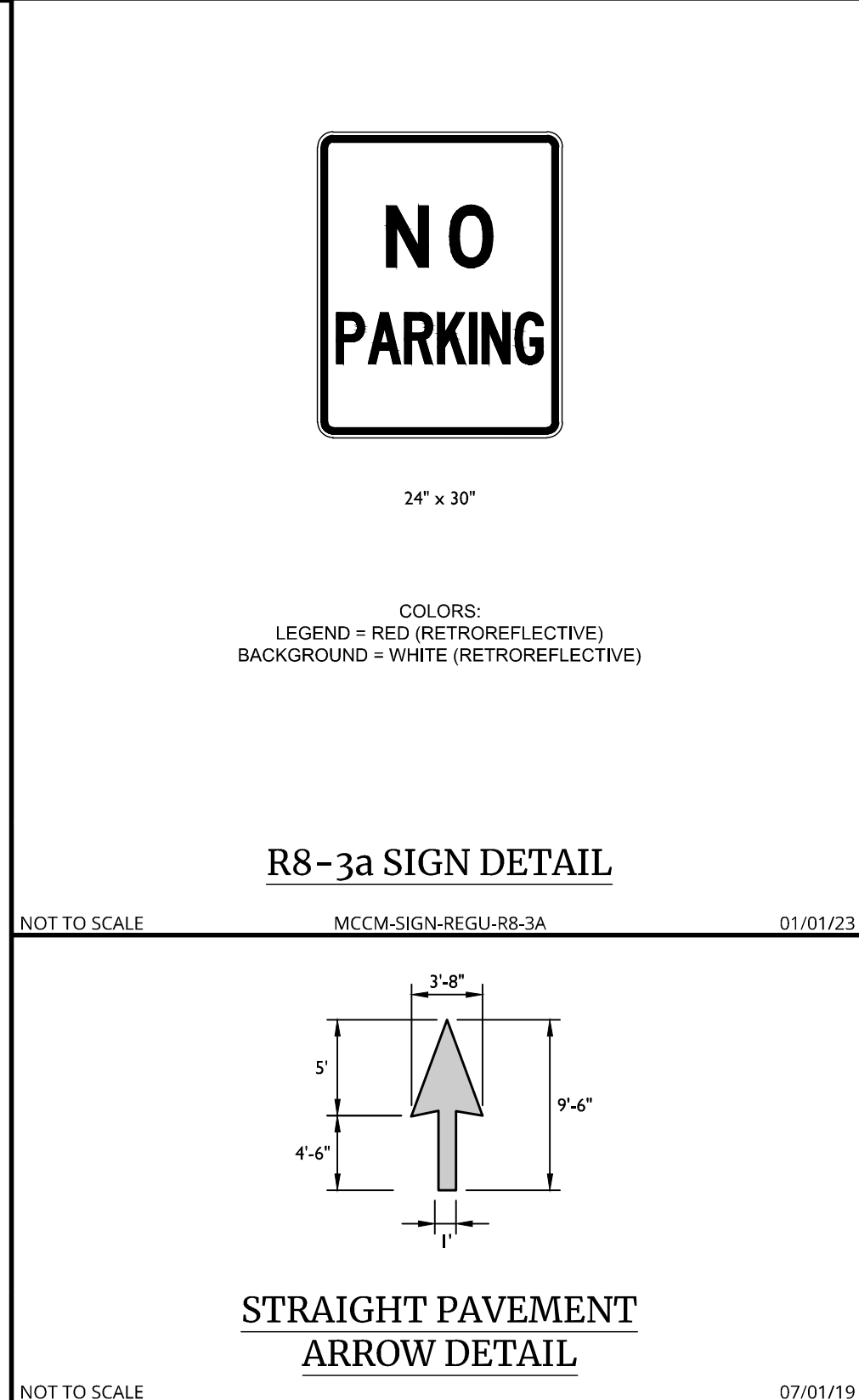
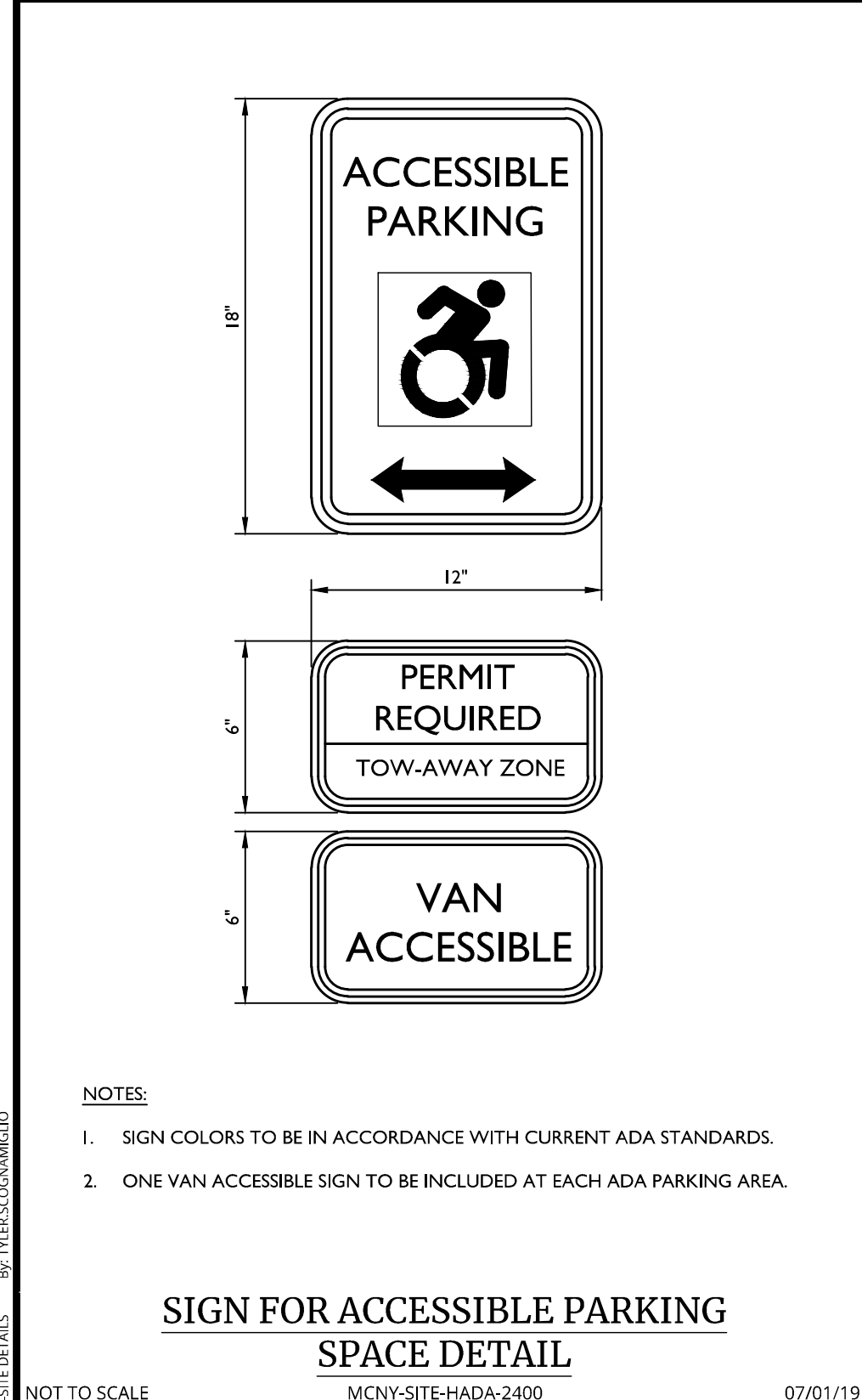

CURB RAMP NOTES

- CONTRACTOR SHALL PREPARE SHOP DRAWINGS OF EACH CURB RAMP FOR SUBMISSION AND APPROVAL OF THE UNDERSIGNED PROFESSIONAL AND THE MUNICIPAL COUNTY, STATE OR OTHER AGENCY'S ENGINEER HAVING JURISDICTION.
- LANDING AREA, APPROACH SIDEWALK TRANSITIONS AND CURB RAMP SHALL BE KEPT CLEAR OF OBSTRUCTIONS.
- CURB AT RAMP OPENING (FLUSH CURB) TO BE FLUSH WITH ROADWAY PAVEMENT.
- CROSSWALKS AND PAVEMENT MARKINGS TO BE INSTALLED AS DENOTED ON SITE PLAN.
- MAXIMUM RAMP SLOPE MAY BE 12H:1V UPON APPROVAL OF ENGINEER. RAMP SLOPES SHOWN ARE THE PREFERRED SLOPE. SIDE FLARE SLOPES MAY BE 10H:1V UPON APPROVAL OF THE ENGINEER.
- MINIMUM RAMP CROSS-SLOPE SHALL BE 0.50%. THE MAXIMUM RAMP CROSS-SLOPE MAY BE 2.00% UPON APPROVAL OF THE ENGINEER. CROSS-SLOPES SHOWN IN THE DETAILS ARE THE PREFERRED SLOPES TO MAINTAIN A LEVEL OF CONSTRUCTION TOLERANCE.
- ACCESSIBLE RAMP SHALL BE INSTALLED PURSUANT WITH THE CURRENT UNITED STATES ACCESS BOARD ACCESSIBILITY GUIDELINES FOR PEDESTRIAN FACILITIES AND THE ADA STANDARDS FOR ACCESSIBLE DESIGN AS PUBLISHED BY THE UNITED STATES DEPARTMENT OF JUSTICE AND OTHER APPLICABLE LOCAL AND STATE STANDARDS IN EFFECT AT THE DATE OF CONSTRUCTION.
- DEVIATIONS FROM THE CURB RAMP DETAILS REQUIRE WRITTEN APPROVAL OF THE UNDERSIGNED PROFESSIONAL AND THE MUNICIPAL COUNTY, STATE OR OTHER AGENCY'S ENGINEER HAVING JURISDICTION.
- THE RAMP SURFACE SHALL HAVE A NON-SLIP, HAND BROOMED FINISH.
- CONCRETE EXPANSION JOINTS SHALL HAVE A FIRM SURFACE WITH 1/4" BEVELED CONCRETE EDGES. THE JOINT SURFACE SHALL NOT BE MORE THAN 1/4" BELOW THE ADJOINING CONCRETE SURFACE.
- CURB RAMP MUST BE WHOLLY CONTAINED WITHIN THE CROSSWALK CROSSING.
- THE CLEAR SPACE SHALL BE INCREASED TO 5 FEET WHERE THE TURNING SPACE IS CONSTRAINED AT THE BACK OF THE SIDEWALK.
- THE MAXIMUM SEPARATION BETWEEN THE BACK OF CURB AND DETECTABLE WARNING SURFACE SHALL NOT EXCEED 5 FEET. THE MAXIMUM SEPARATION AREA MAY BE WITHIN THE 4' X 4' CLEAR SPACE.
- SEE SEPARATE DETAILS FOR "DETECTABLE WARNING SURFACE" AND "CURB RAMP SECTIONS".
- WHERE SIDE FLARES ARE NOT REQUIRED, PROVIDE AN 18" CURB TAPER TO THE FLUSH CURB.
- ALL CURB RAMP FLUSH CURB SHALL BE MADE WITH CONCRETE CURB CRADLE, REGARDLESS OF THE CURB MATERIAL USED THROUGHOUT THE SITE.

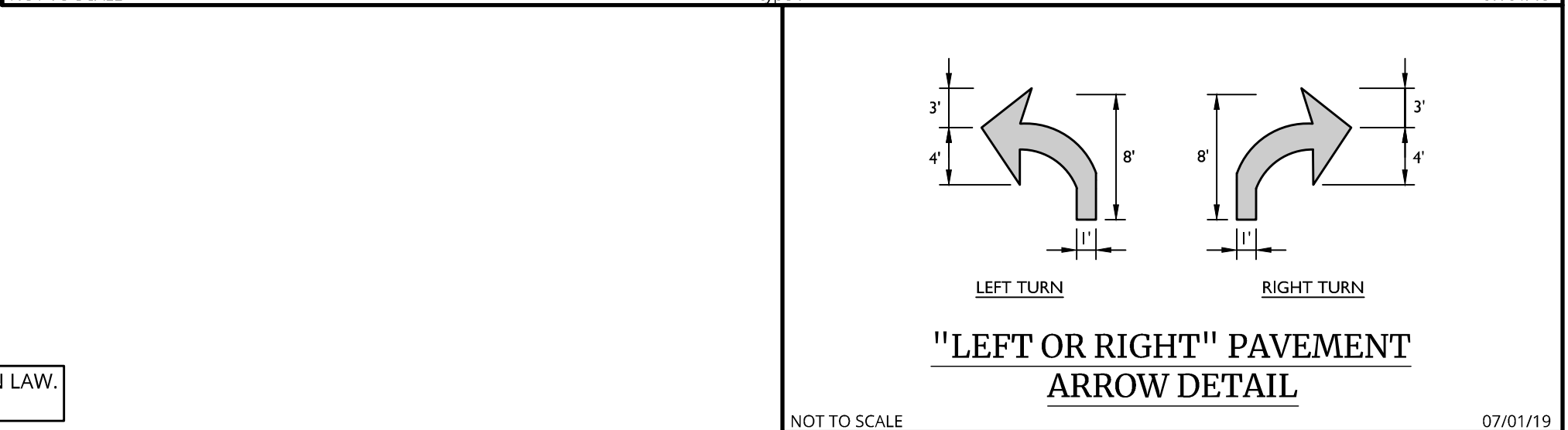
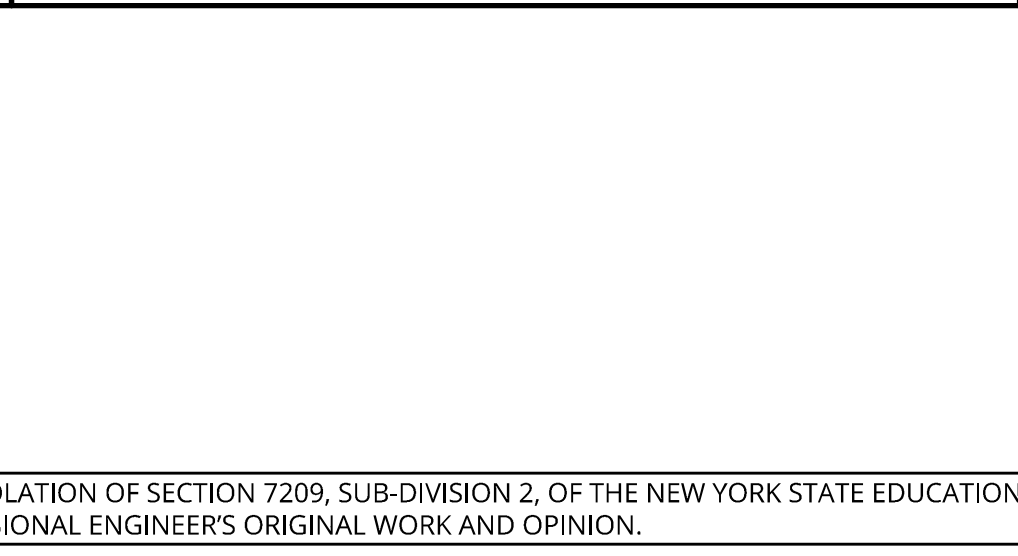
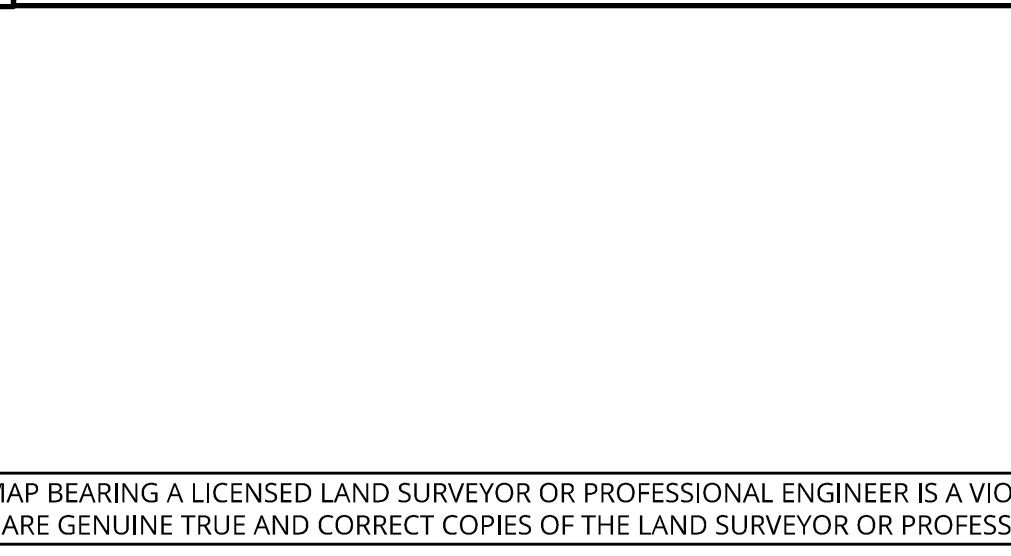
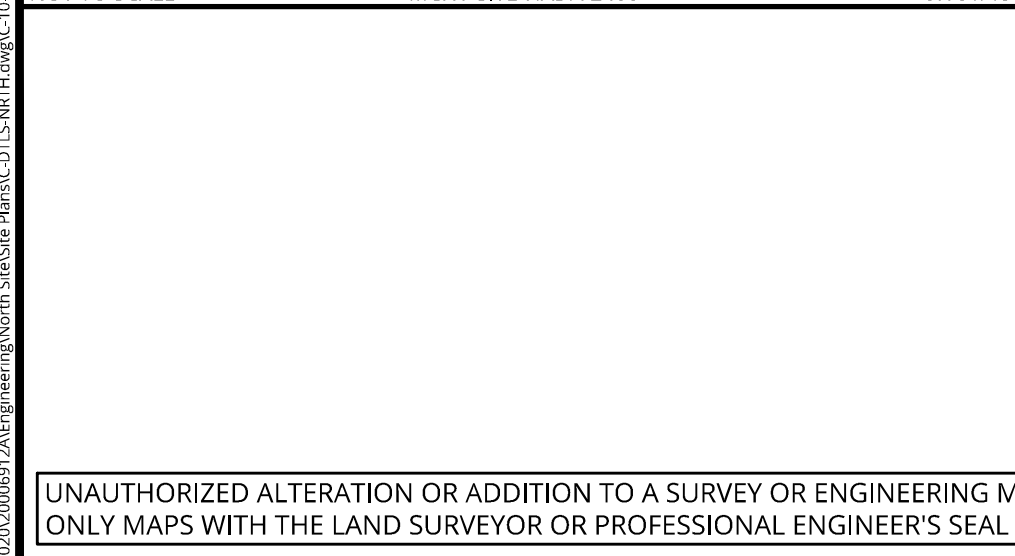
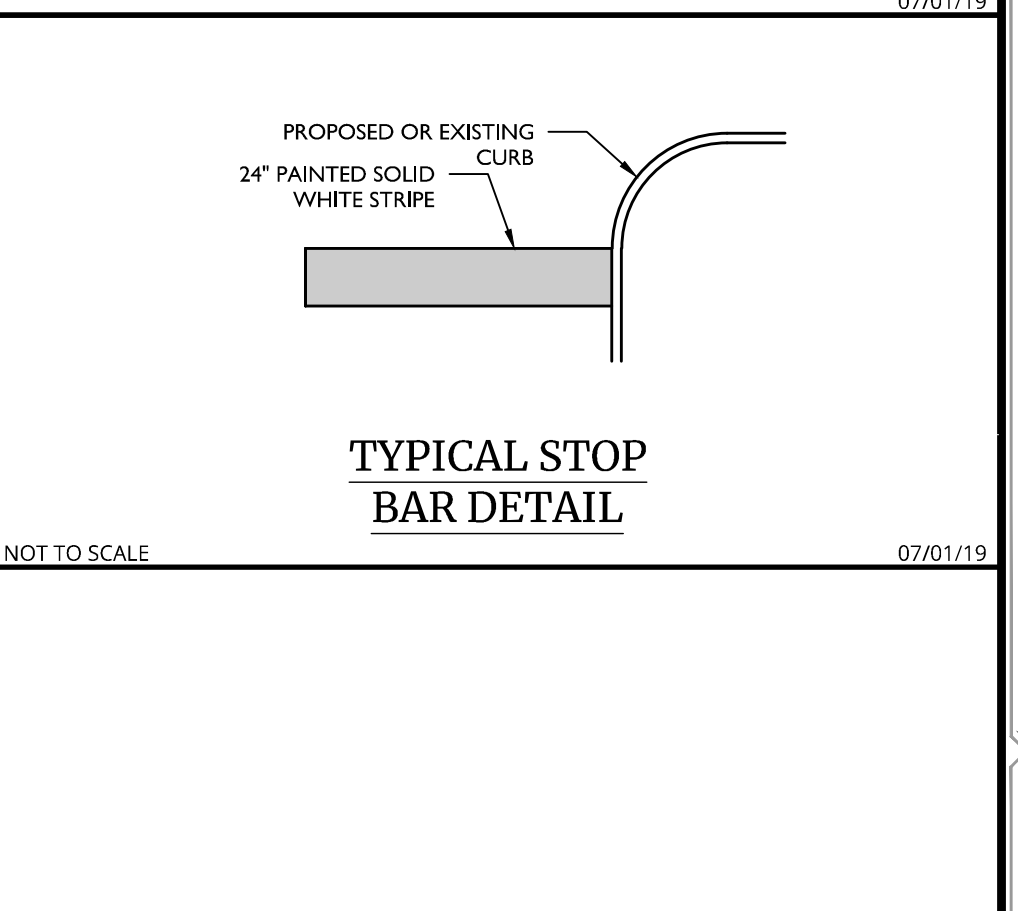

PRELIMINARY SITE PLAN FOR DEWPOINT NORTH LLC

SECTION 4, BLOCK 1, LOT 50.2

TOWN OF WAWAYANDA, ORANGE COUNTY, NEW YORK STATE

NEWBURGH, 555 Hudson Valley Avenue, Suite 101, New Windsor, NY 12553, Phone: 845.564.4495

Engineering & Design

SCALE: AS SHOWN, DATE: 01/10/2022, DRAWN BY: MAS, CHECKED BY: CDR, PROJECT NUMBER: 20005912A, DRAWING NUMBER: C-DTLS-NRTH, SHEET TITLE: SITE DETAILS, SHEET NUMBER: C-900

Colliers Engineering & Design

www.colliersengineering.com

Copyright © 2024, Colliers Engineering & Design All Rights Reserved. This drawing and all the information contained herein is authorized for use only by the party for whom the services were contracted for and when it is combined. This drawing may not be copied, reused, disclosed, distributed or relied upon for any other purpose without the express written consent of Colliers Engineering & Design.

Doing Business as **MASER CONSULTANTS**

811 PROTECT YOURSELF

ALL STATES REQUIRE NOTIFICATION OF EXCAVATIONS, DISBURSERS, OR ANY PERSON PREPARING TO DISTURB THE EARTH'S SURFACE ANYWHERE IN ANY STATE.

Know what's below. Call before you dig.

FOR STATE SPECIFIC DIRECT PHONE NUMBERS VISIT: WWW.CALL811.COM

REVISIONS

REV.	DATE	DESCRIPTION
1	02/04/22	REVISED PER STORMWATER TESTING & PLANNING BOARD COMMENTS.
2	01/13/23	REVISED PER REGIONAL STORMWATER TREATMENT BOARD COMMENTS.
3	04/12/24	REVISED PER PLANNING BOARD COMMENTS.
4	07/17/24	REVISED PER PLANNING BOARD COMMENTS.

Cory Daniel Robinson

NEW YORK LICENSED PROFESSIONAL ENGINEER

LICENSE NUMBER: 103788

COLLIERS ENGINEERING & DESIGN CT, P.C.

N.Y. C.O.A.#: 0077609

PRELIMINARY SITE PLAN FOR DEWPOINT NORTH LLC

SECTION 4, BLOCK 1, LOT 50.2

TOWN OF WAWAYANDA, ORANGE COUNTY, NEW YORK STATE

Colliers Engineering & Design

NEWBURGH, 555 Hudson Valley Avenue, Suite 101, New Windsor, NY 12553, Phone: 845.564.4495

Engineering & Design

SCALE: AS SHOWN, DATE: 01/10/2022, DRAWN BY: MAS, CHECKED BY: CDR, PROJECT NUMBER: 20005912A, DRAWING NUMBER: C-DTLS-NRTH, SHEET TITLE: SITE DETAILS, SHEET NUMBER: C-900

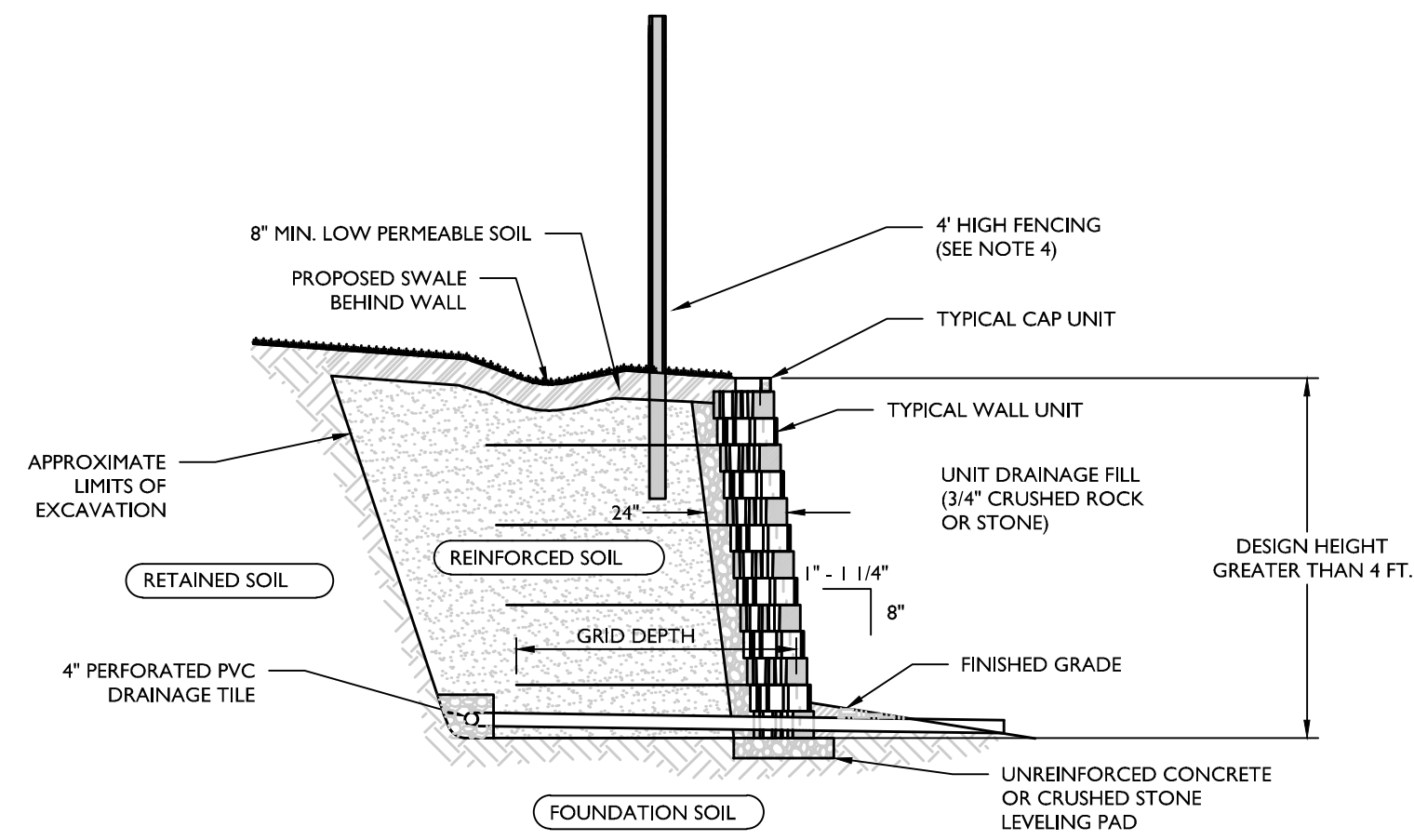

NOTES:

1. THIS DETAIL IS A SCHEMATIC REPRESENTATION FOR MUNICIPAL AND/OR AGENCY APPROVALS AND IS NOT INTENDED TO BE USED FOR CONSTRUCTION.
2. CONTRACTOR TO PROVIDE SITE-SPECIFIC SHOP DRAWINGS AND STRUCTURAL DESIGN CALCULATIONS FOR EACH RETAINING WALL PREPARED BY A STATE LICENSED PROFESSIONAL ENGINEER FOR REVIEW AND APPROVAL PRIOR TO CONSTRUCTION.
3. MODULAR CONCRETE BLOCK WALL TO BE INSTALLED IN ACCORDANCE WITH MANUFACTURER'S INSTRUCTIONS.
4. A SAFETY BARRIER (FENCING) IS REQUIRED ON ALL WALLS WHERE THE WALL HEIGHT EXCEEDS 30". PLACEMENT AND INSTALLATION METHOD OF THE PROPOSED FENCING TO BE IN ACCORDANCE WITH MANUFACTURER'S SPECIFICATIONS.

**TYPICAL REINFORCED WALL SECTION
(1" TO 1-1/4" SETBACK) DETAIL**

NOT TO SCALE

07/01/19

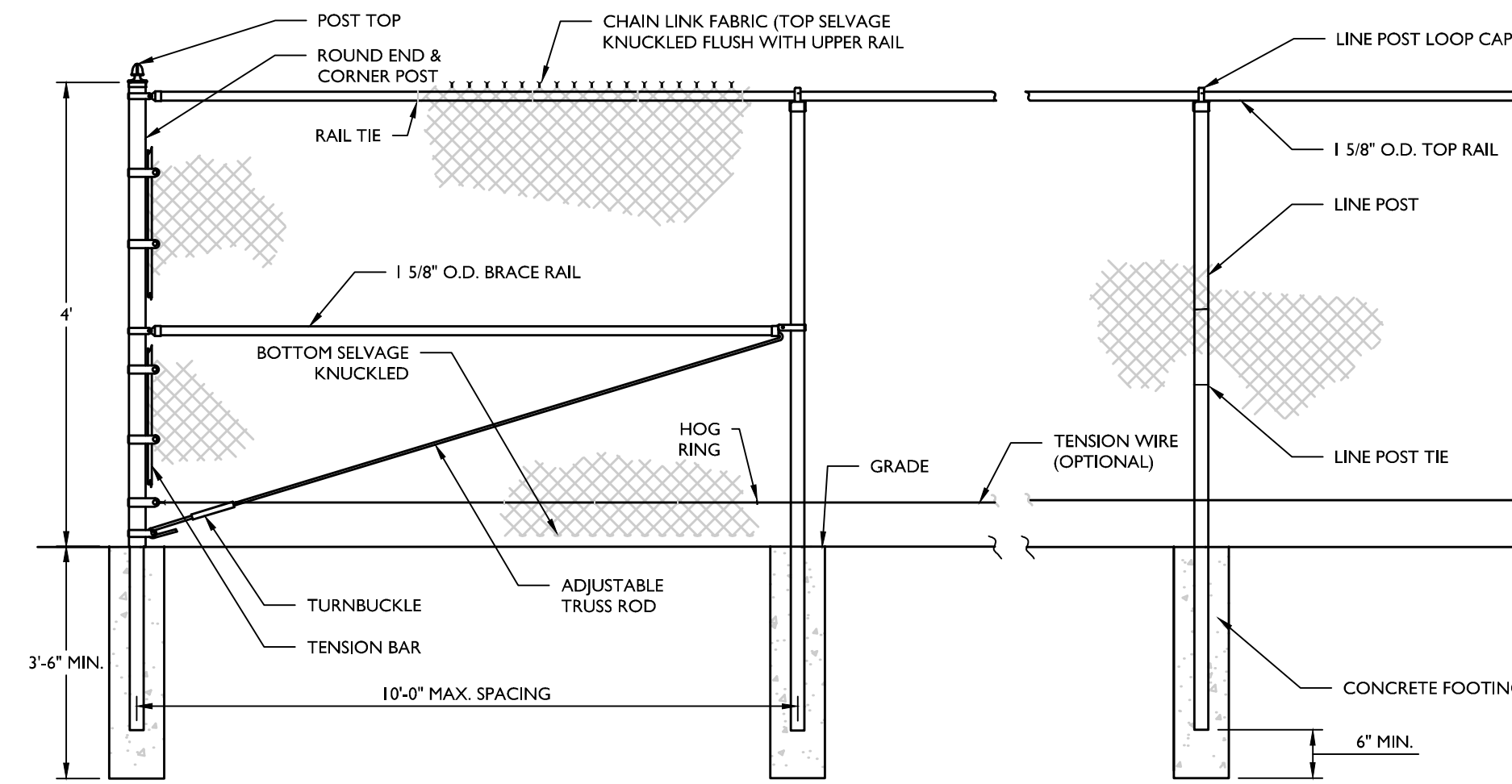

NOTES:

1. WIRE MESH SHALL BE 2" MESH 9 GAUGE GALVANIZED (ZINC) COATED STEEL CHAIN LINK FABRIC, WITH KNUCKLED SELVAGE (KK) ON BOTH TOP AND BOTTOM.
2. FENCE FRAMEWORK RAIL AND POSTS SHALL BE HOT DIP GALVANIZED STEEL PIPE, 1 1/2 GAUGE, CLASS 1 ZINC COATED PER ASTM (A3) GORUP 1A FOR SCHEDULE 40 ROUND PIPE, WITH REGULAR STEEL YIELD STRENGTH OF 30,000 PSI PER ASTM F1083.
3. BAR LENGTH AND POST HEIGHT ABOVE GRADE PER FENCE HEIGHT AND MANUFACTURER'S SPECIFICATIONS. FENCE HEIGHT AS SPECIFIED ON THE PLAN.
4. COLOR OF WIRE MESH AS SPECIFIED ON THE PLANS.
5. END AND CORNER POST TOP SHALL BE DOME SHAPE.
6. FOOTING WIDTH TO BE (4) X POST WIDTH, MINIMUM DEPTH 3'-6", 3,000 PSI (MIN.) CONCRETE.

GALVANIZED STEEL CHAIN LINK FENCE DETAIL

NOT TO SCALE

07/01/19

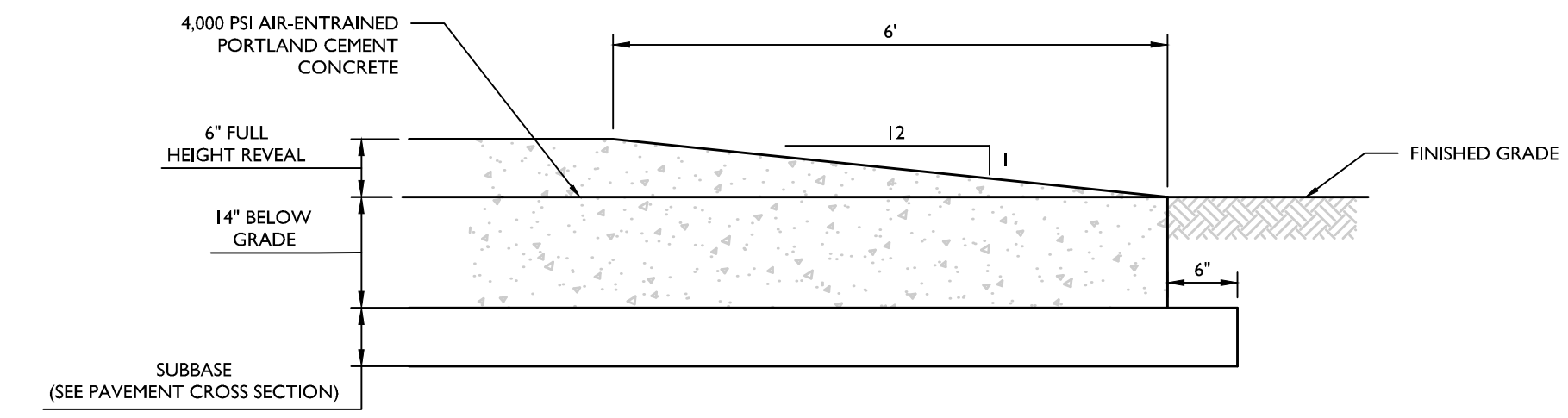

TERMINAL CURB DETAIL

NOT TO SCALE

07/01/19

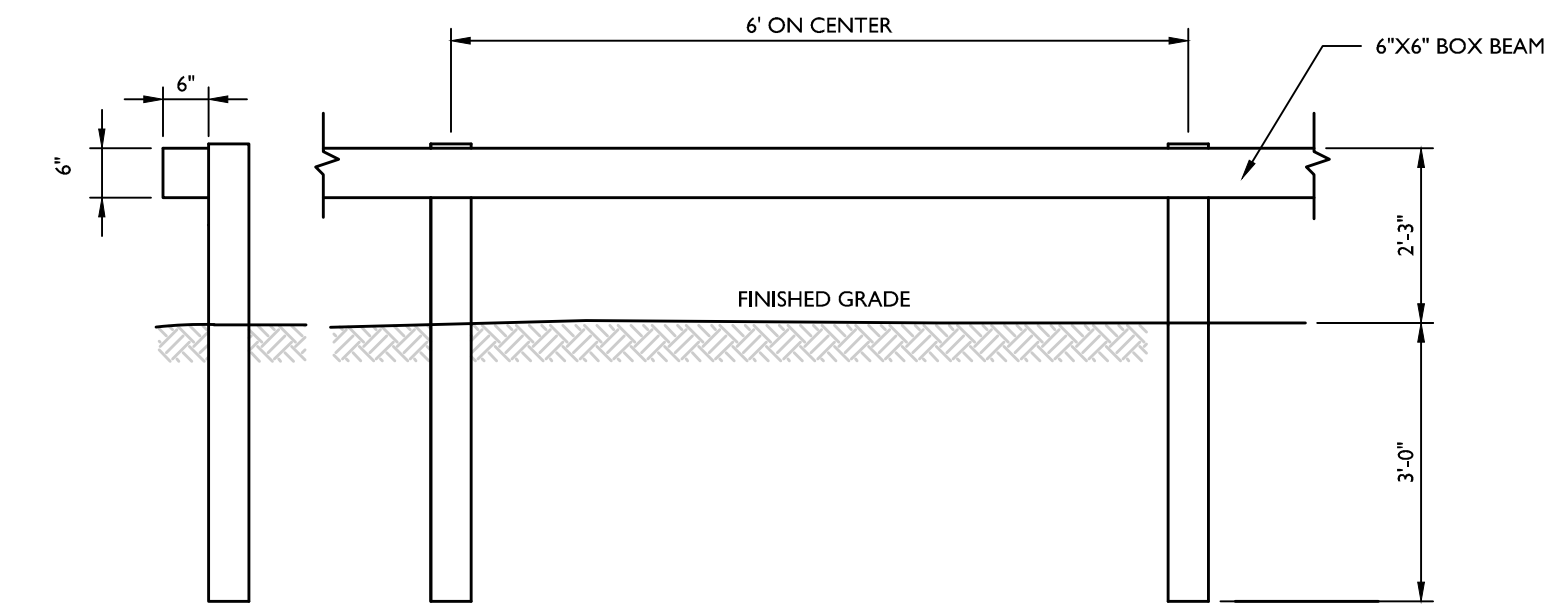

NOTES:

1. INSTALLATION OF PROPOSED GUIDE RAIL TO BE IN ACCORDANCE WITH NYSOT STANDARD SPECIFICATIONS.

BOX BEAM GUIDE RAIL DETAIL

NOT TO SCALE

07/01/19

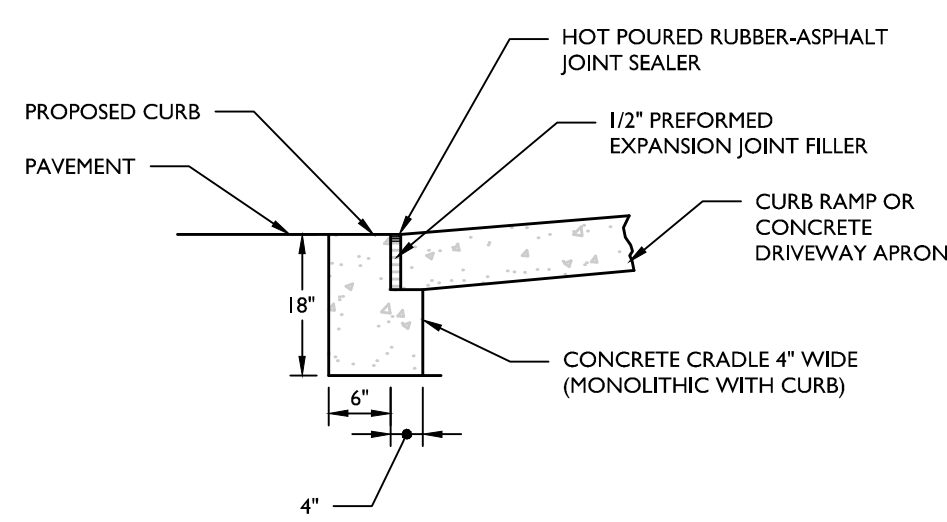

DROPPED CURB AND CRADLE DETAIL

NOT TO SCALE

07/01/19

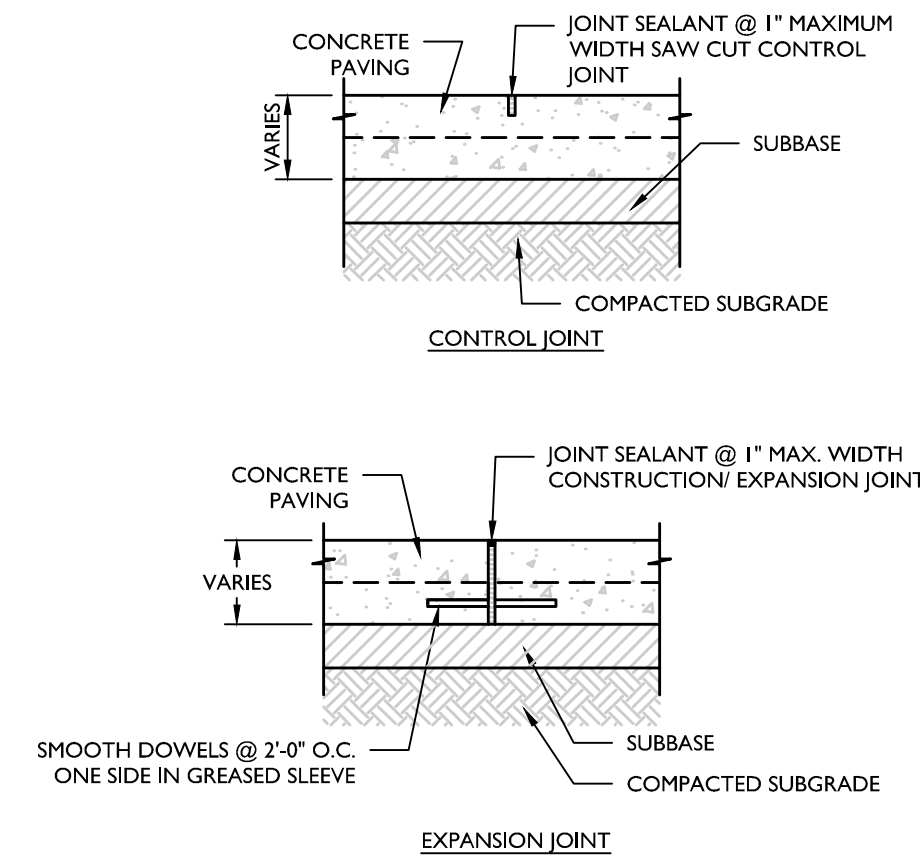

CONCRETE PAVING JOINTS DETAIL

NOT TO SCALE

07/01/19

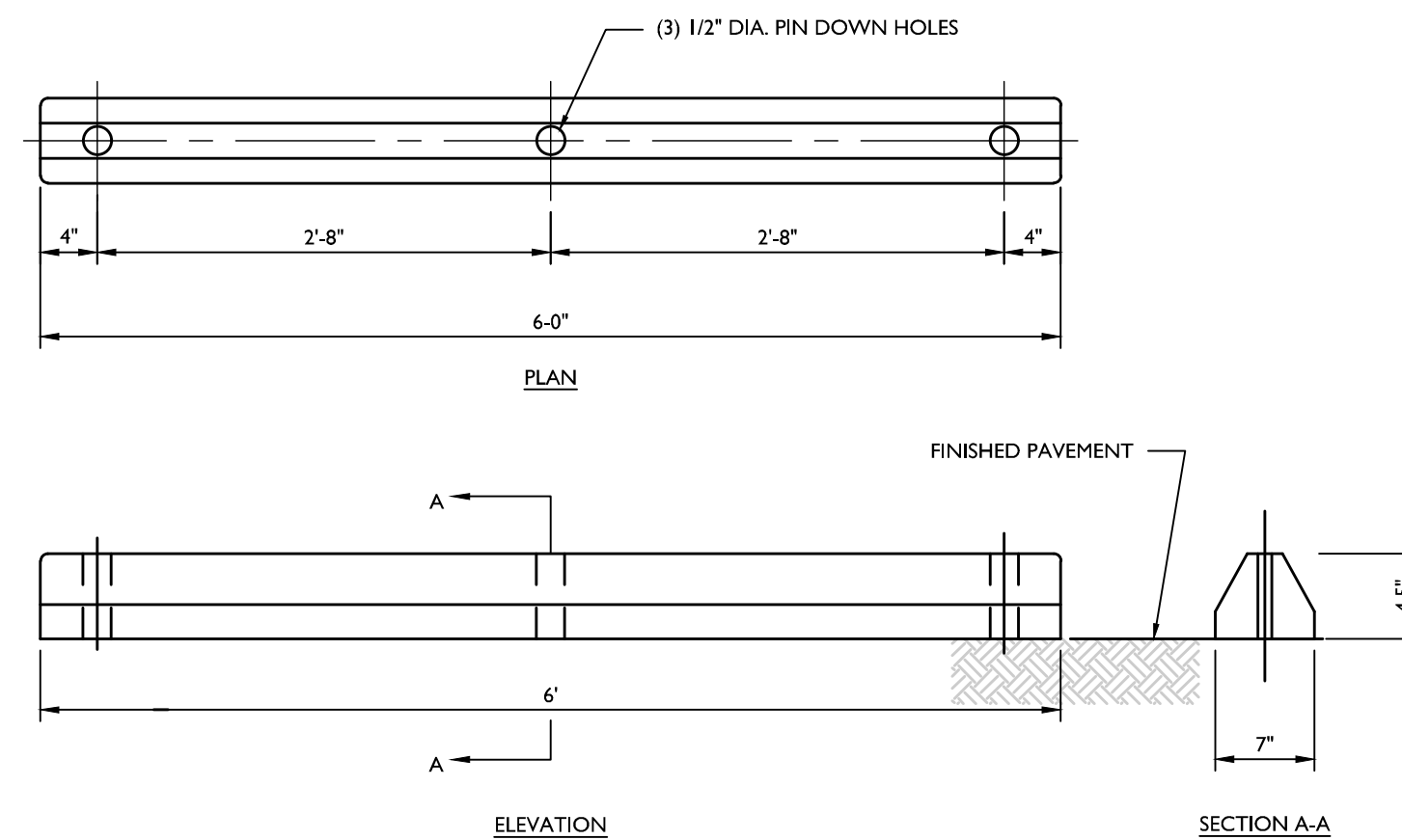

POLYMER WHEELSTOP DETAIL

NOT TO SCALE

07/01/19

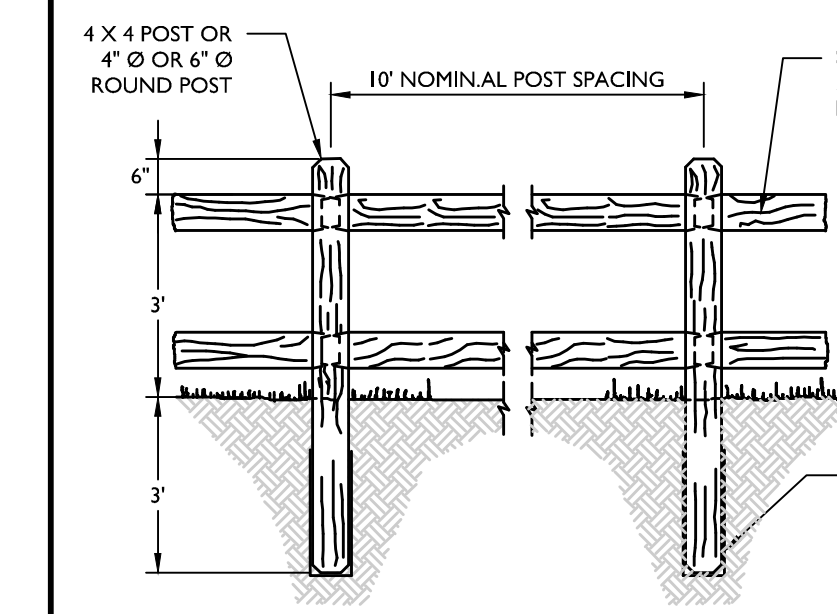

SPLIT RAIL FENCE (2 - RAIL) DETAIL

NOT TO SCALE

07/01/19

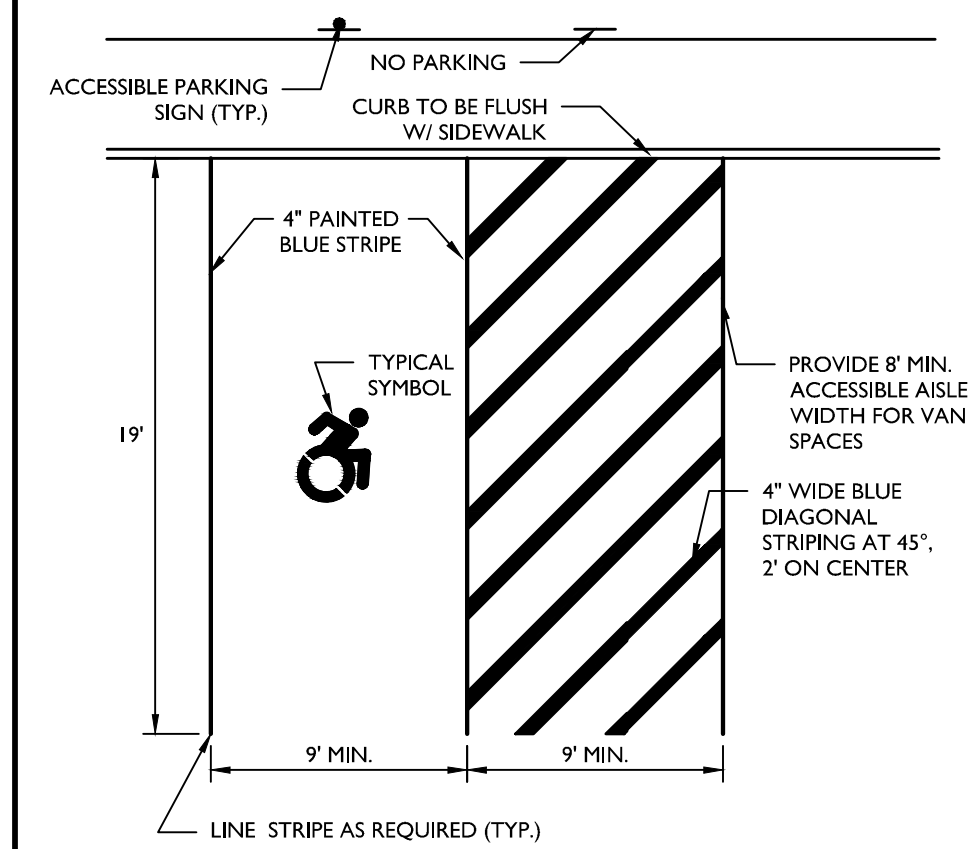

ACCESSIBLE PARKING LINE STRIPE STALL DETAIL

NOT TO SCALE

07/01/19

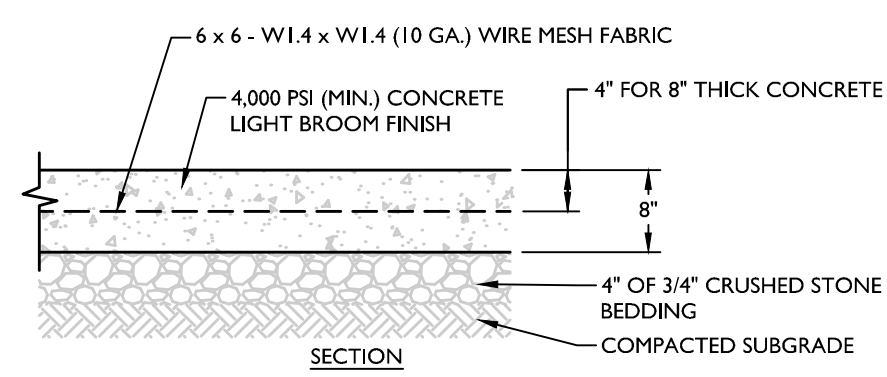

CONCRETE LOADING & DOLLY PAD DETAIL

NOT TO SCALE

07/01/19

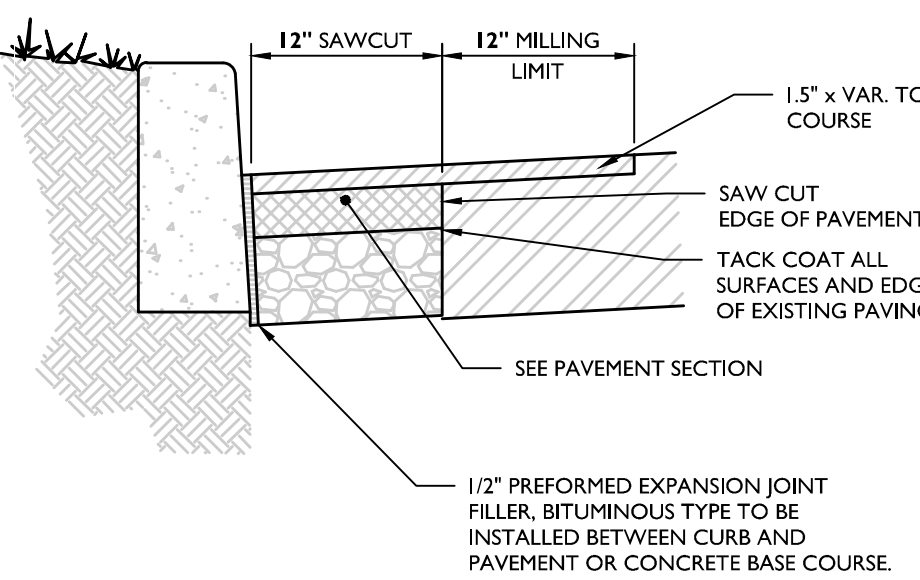

SAWCUT AND PAVEMENT RESTORATION DETAIL

NOT TO SCALE

07/01/19

Colliers

Engineering & Design

www.colliersengineering.com

Copyright © 2014, Colliers Engineering & Design All Rights Reserved. This drawing and all the information contained herein is authorized for use only by the party for whom the services were contracted for and is to be held in confidence. This drawing may not be copied, reused, disclosed, distributed, or relied upon for any other purpose without the express written consent of Colliers Engineering & Design.

Doing Business as **MASER**

811 PROTECT YOURSELF ALL STATES REQUIRE NOTIFICATION OF EXCAVATIONS, DISBURSERS, OR ANY PERSON PREPARING TO DISTURB THE EARTH'S SURFACE ANYWHERE IN ANY STATE. Know what's below. Call before you dig. FOR STATE SPECIFIC DIRECT PHONE NUMBERS VISIT: WWW.CALL811.COM

REV.	DATE	DRAWN BY	DESCRIPTION
1	02/04/22	CDR	REVISED WETLAND IMPACT REDUCTION AND DETAILS FOR GDS SUBMISSION.
2	07/13/23	CDR	REVISED PER STORMWATER TESTING & PLANNING BOARD COMMENTS.
3	08/15/24	TPS	REVISED PER REGIONAL STORMWATER TREATMENT.
4	07/17/24	TPS	REVISED PER PLANNING BOARD COMMENTS.

Digitally signed by Cory Daniel Robinson
Date: 2024.07.25 12:17:44 -0400

Cory Daniel Robinson
NEW YORK LICENSED PROFESSIONAL ENGINEER
LICENSE NUMBER: 103788
COLLIERS ENGINEERING & DESIGN CT, P.C.
N.Y. C.O.A.#: 0077609

PRELIMINARY SITE PLAN
FOR
DEWPOINT NORTH LLC
SECTION 4,
BLOCK 1
LOT 50.2
TOWN OF WAWAYANDA
ORANGE COUNTY
NEW YORK STATE

Colliers Engineering & Design
555 Hudson Valley Avenue
Suite 101
New Windsor, NY 12553
Phone: 845.564.4495

SCALE: AS SHOWN	DATE: 01/10/2022	DRAWN BY: MAS	CHECKED BY: CDR
PROJECT NUMBER: 20006912A	DRAWING NUMBER: C-DTLS-NRTH		

SHEET TITLE:
SITE DETAILS

SHEET NUMBER:
C-901

**TOWN OF WAWAYANDA
PLANNING BOARD**

REV	DATE	DRAWN BY	DESCRIPTION
1	02/06/22	CDR	REVISED WETLAND IMPACT REDUCTION AND DETAILS FOR GDS SUBMISSION.
2	01/13/23	CDR	REVISED PER STORMWATER TESTING & PLANNING BOARD COMMENTS.
3	06/01/24	TPS	REVISED PER REGIONAL CS SUBSURFACE STORMWATER TREATMENT.
4	07/01/24	TPS	REVISED PER PLANNING BOARD COMMENTS.

Cory Daniel Robinson
NEW YORK LICENSED PROFESSIONAL ENGINEER
LICENSE NUMBER: 103788
COLLIERS ENGINEERING & DESIGN CT, P.C.
N.Y. C.O.A.#: 0077609

PRELIMINARY SITE PLAN
FOR
DEWPOINT NORTH LLC
SECTION 4
BLOCK 1
LOT 50.2
TOWN OF WAWAYANDA
ORANGE COUNTY
NEW YORK STATE

Colliers Engineering & Design
555 Hudson Valley Avenue
Suite 101
New Windsor, NY 12553
Phone: 845.564.4495

SCALE:	DATE:	DRAWN BY:	CHECKED BY:
AS SHOWN	01/10/2022	MAS	CDR

PROJECT NUMBER:	DRAWING NAME:
20000912A	C-DTLS-NRTH

SHEET TITLE:	SHEET NUMBER:
STORMWATER DETAILS	C-902

PLANTING SOIL NOTE:
THE PLANTING SOIL SHOULD BE A SANDY LOAM, LOAMY SAND, LOAM (USDA), OR A LOAM/SAND MIX (SHOULD CONTAIN A MINIMUM 35 TO 60% SAND, BY VOLUME). THE CLAY CONTENT FOR THESE SOILS SHOULD BE LESS THAN 25% BY VOLUME. SOILS SHOULD FALL WITHIN THE SM, OR ML CLASSIFICATIONS OF THE UNIFIED SOIL CLASSIFICATION SYSTEM (USCS). A PERMEABILITY OF AT LEAST 1.0 FEET PER DAY (0.5" HR) IS REQUIRED (A CONSERVATIVE VALUE OF 0.5 FEET PER DAY IS USED FOR DESIGN). THE SOIL SHOULD BE FREE OF STONES, STUMPS, ROOTS, OR OTHER WOODY MATERIAL OVER 1" IN DIAMETER, AND BRUSH OR SEED FROM NOXIOUS WEEDS. PLACEMENT OF THE PLANTING SOIL SHOULD BE IN LIFTS OF 12" TO 18", LOOSELY COMPACTED (TAMPED LIGHTLY WITH A DOZER OR BACKHOE BUCKET). THE SPECIFIC CHARACTERISTICS ARE AS FOLLOWS:

PARAMETER	VALUE
PH RANGE	5.2 TO 7.00
ORGANIC MATTER	1.5 TO 4.0%
MAGNESIUM	35 LBS. PER ACRE, MINIMUM
PHOSPHORUS (P ₂ O ₅)	75 LBS. PER ACRE, MINIMUM
POTASSIUM (K ₂ O)	85 LBS. PER ACRE, MINIMUM
SOLUBLE SALTS	500 ppm
CLAY	10 TO 25%
SILT	30 TO 55%
SAND	35 TO 60%

BIORETENTION ELEVATIONS

SYSTEM	OUTLET NAME	OUTLET SIZE	BED ELEVATION	TOP OF BERM ELEVATION	EMERGENCY SPILLWAY EL.
I-B	BIO-1B	18"	474.00	478.00	477.50
I-C	BIO-1C	18"	495.00	496.50	N/A
I-D	BIO-1D	18"	479.00	482.00	481.50
I-E	BIO-1E	12"	489.00	492.00	N/A
I-F	SPILLWAY	10' SPILLWAY	481.50	482.50	482.00

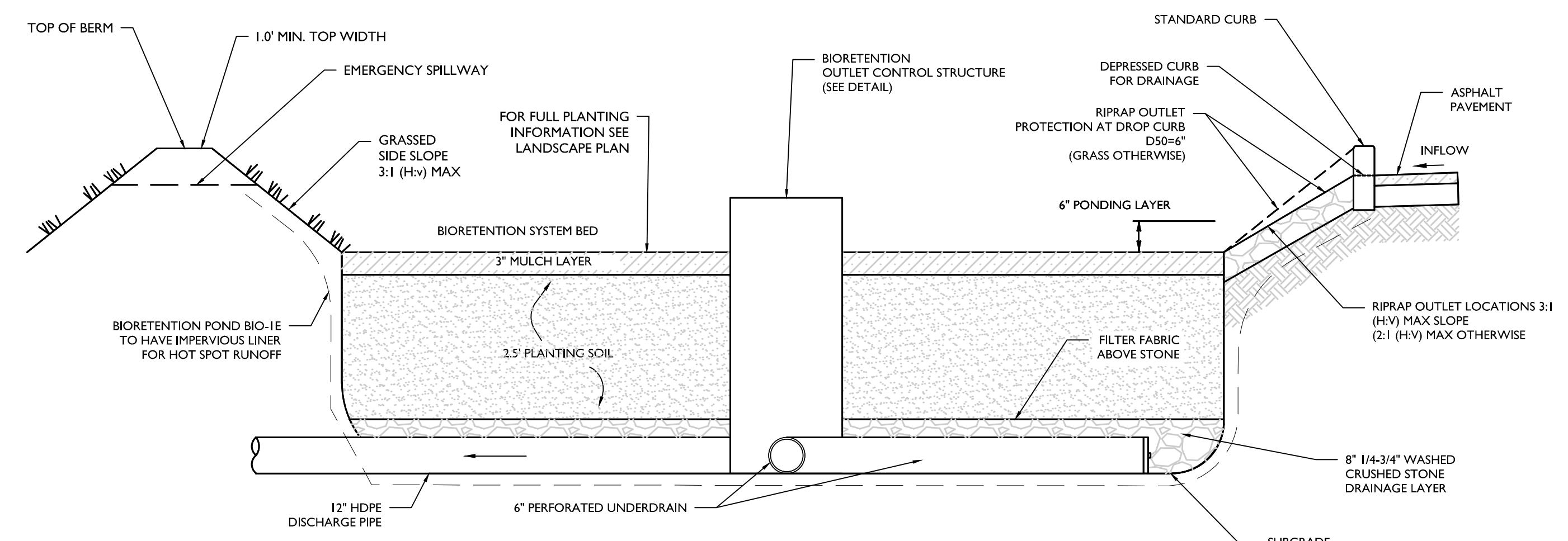

- NOTES:**
- SEE PLAN FOR DROP CURB LOCATIONS AND BIORETENTION AREA CONFIGURATION.
 - PLANTING SOIL TO BE IN ACCORDANCE WITH NEW YORK STATE STANDARDS AND SPECIFICATIONS FOUND WITHIN THE PROJECT SWPPP.
 - CONTRACTOR MUST PROVIDE SUBMITTAL OF PROPOSED BIORETENTION SOIL FOR APPROVAL.

BIORETENTION SYSTEM CROSS SECTION DETAIL

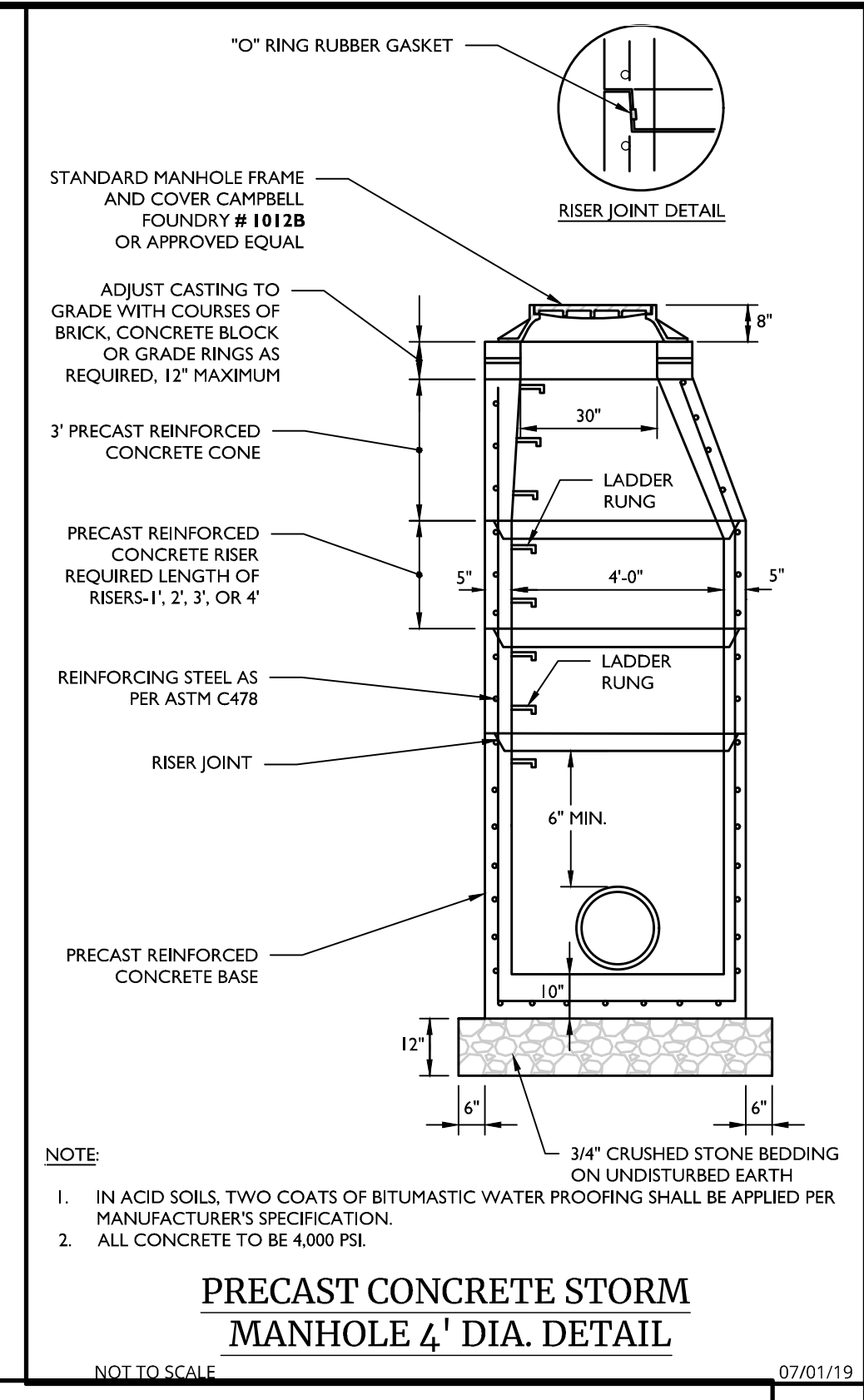

- NOTE:**
- IN ACID SOILS, TWO COATS OF BITUMASTIC WATER PROOFING SHALL BE APPLIED PER MANUFACTURER'S SPECIFICATION.
 - ALL CONCRETE TO BE 4000 PSI

PRECAST CONCRETE STORM MANHOLE 4' DIA. DETAIL

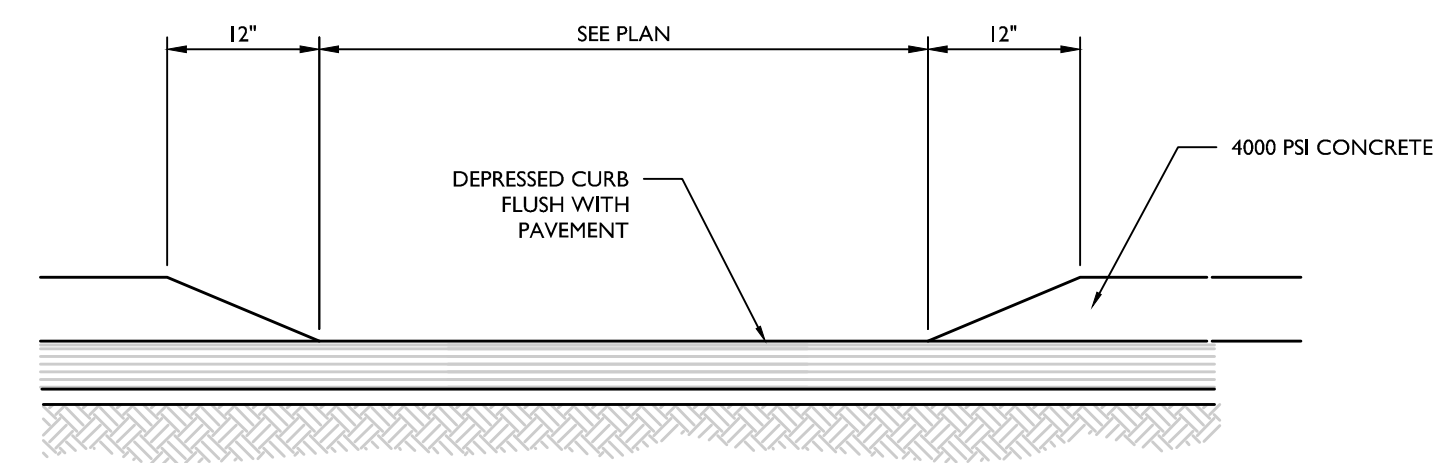

DEPRESSED CURB FOR DRAINAGE (W/PEA GRAVEL DIAPHRAGM) DETAIL

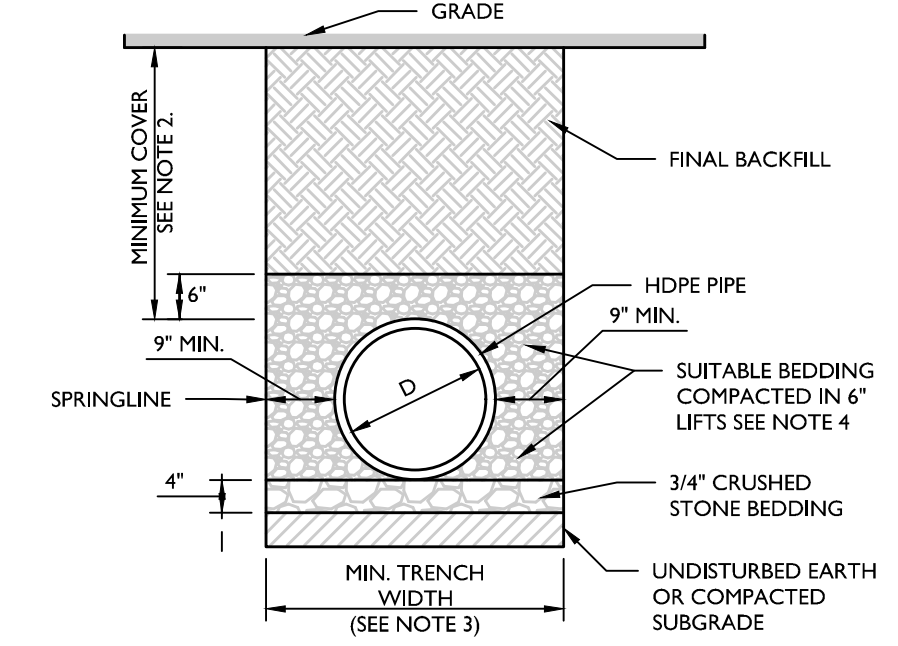

- NOTES:**
- ALL PIPE SYSTEMS AND BACKFILL SHALL BE INSTALLED IN ACCORDANCE WITH ASTM D2321.
 - MINIMUM COVER FOR HDPE PIPES IS 12" UP TO 48" DIAMETER PIPE AND 24" OF COVER FOR UP TO 60" DIAMETER PIPE. PIPE COVER IS MEASURED FROM TOP OF PIPE TO THE BOTTOM OF FLEXIBLE PAVEMENT, OR TO THE TOP OF RIGID PAVEMENT, OR TO THE GROUND SURFACE.
 - MINIMUM TRENCH WIDTH PER MANUFACTURER'S RECOMMENDATIONS.
 - SUITABLE BEDDING MATERIAL SHALL BE SAND, WELL GRADED GRAVEL < 2", OR 3/4" CRUSHED STONE.
 - SUITABLE FINAL BACKFILL MATERIAL SHALL BE SITE SOILS, CLEAN FILL, OR ITEM 4 STONE COMPACTED IN MAX. 9" LIFTS.
 - STONES LARGER THAN 2" FOUND IN THE TRENCH SHALL BE REMOVED FOR A DEPTH OF AT LEAST 4" BELOW THE PIPE.
 - FOR INSTALLATION IN PAVEMENT, REFER TO THE APPLICABLE PAVEMENT DETAIL TO ESTABLISH FINAL GRADE. BACKFILL REQUIREMENTS BEYOND THE DEPTH OF THE PAVEMENT DETAIL SHALL BE IN ACCORDANCE WITH THIS DETAIL.

HDPE STORM PIPE BEDDING DETAIL

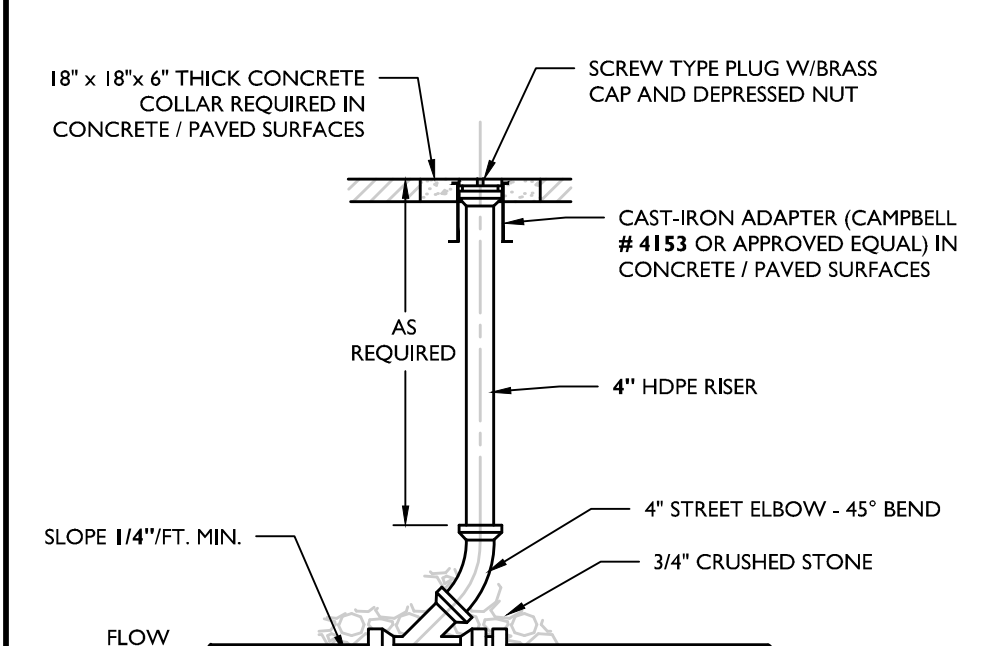

ROOF LEADER CLEANOUT DETAIL

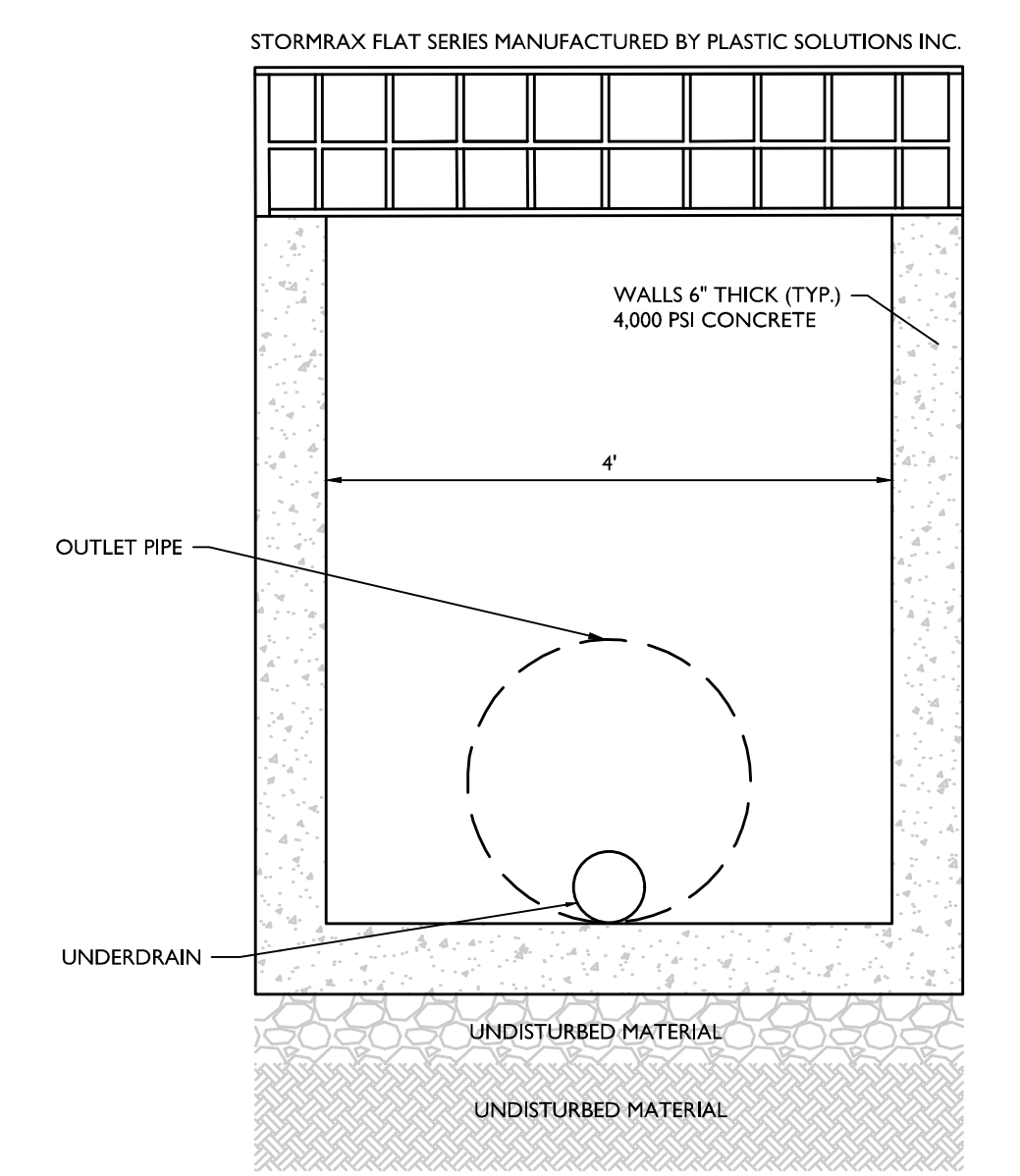

TYP. OUTLET CONTROL STRUCTURE DETAIL

STRUCTURE	TOP OF CONC.	OUTLET DIA.	OUTLET INV.	UNDERDRAIN INV. @ STRUCTURE
BIO-1B	477.60	18"	470.50	470.50
BIO-1C	495.30	18"	487.00	491.50
BIO-1D	480.75	18"	475.00	475.50
BIO-1E	491.00	12"	485.50	485.50

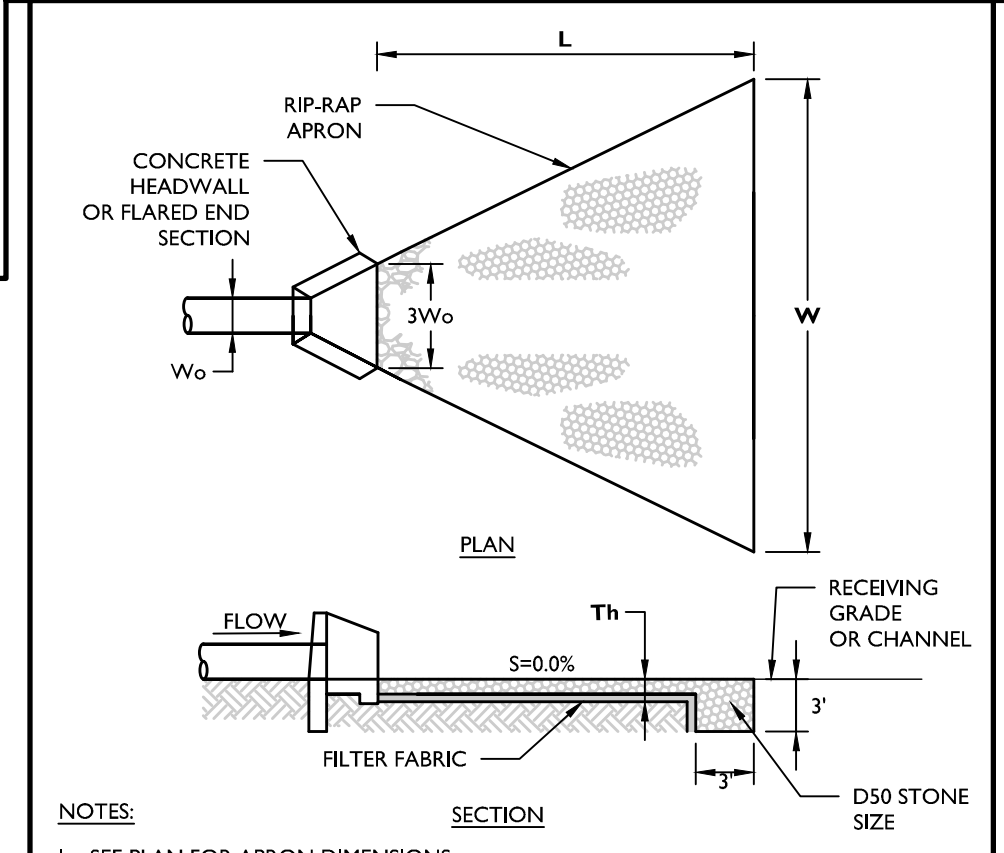

CONDUIT OUTLET PROTECTION DETAIL

- NOTES:**
- SEE PLAN FOR APRON DIMENSIONS.
 - SIDE SLOPE SHALL BE 2:1 OR FLATTER. THE BOTTOM GRADE SHALL BE LEVEL (0% SLOPE). THERE SHALL BE NO FALL AT THE END OF APRON TO THE RECEIVING SURFACE.

TOWN OF WAWAYANDA PLANNING BOARD

WATER NOTES:

- ALL METHODS, MATERIALS, FITTINGS, DEVICES, DIMENSIONAL REQUIREMENTS AND PROCEDURES NECESSARY TO COMPLETE THE WORK SHOWN HEREON SHALL MEET THE APPROPRIATE CURRENT AWWA SPECIFICATIONS IN EFFECT AS WELL AS ALL REQUIREMENTS DEEMED APPLICABLE BY THE MUNICIPALITY OR ANY OTHER GOVERNMENTAL BODY HAVING JURISDICTION OVER SAID WORK.
- ALL WATER MAIN PIPE SHALL BE AWWA C151/A21.51-02 THICKNESS CLASS FIFTY-TWO (52) CEMENT LINED DUCTILE IRON PUSH-ON (RUBBER GASKET) TYPE; AND INSTALLED WITH THREE (3) BRONZE WEDGES PER JOINT. JOINT INSTALLATION SHALL BE "TYPE 2" AS DESCRIBED IN THE LATEST REVISION OF AWWA C600. MECHANICAL JOINTS SHALL HAVE RETAINER GLANDS.
- ALL PIPE FITTINGS SHALL BE IN ACCORDANCE WITH THE LATEST REVISION OF THE AWWA SPECIFICATION C153/A21.53-00.
- ALL GATE VALVES SHALL BE "MUELLER" OR APPROVED EQUAL, RESILIENT-SEATED GATE VALVES WITH MECHANICAL JOINT CONNECTIONS. OPENING SHALL BE LEFT (CCW) AND OPERATION SHALL BE BY 2" SQUARE WRENCH NUT. MINIMUM WORKING PRESSURE SHALL BE 250 PSI. GATE VALVES ARE TO BE IN ACCORDANCE WITH LATEST REVISION OF AWWA SPECIFICATION C509.
- ALL VALVE BOXES SHALL BE EXTENSION TYPE BY MUELLER SET ON BRICKS AND POSITIONED PERPENDICULAR TO THE PIPE AND ON COMPACTED BACKFILL.
- ALL CHANGES IN PIPE LINE DIRECTION, BOTH HORIZONTAL AND VERTICAL SHALL BE TIE-RODDED AND MECHANICALLY RESTRAINED AS DIRECTED BY THE ENGINEER.
- FLUSH OUT ALL WATER MAINS AND APPURTENANCES AS DIRECTED BY THE MUNICIPALITY UNTIL THE WATER RUNS CLEAN AND FREE OF RUST AND DIRT. PRESSURIZE ALL LINES AND APPURTENANCES FOR FORTY-EIGHT (48) HOURS, OR AS DIRECTED BY THE MUNICIPALITY, TO REVEAL ANY LEAKS OR BROKEN PIPE. THIS SHALL ALSO BE DONE EITHER AS A TOTAL PROJECT OR BETWEEN VALVED SECTIONS AS DIRECTED BY THE TOWN. IF PRESSURE TESTING REVEALS ANY LEAKS OR DIFFICULTIES THE CONTRACTOR SHALL PROMPTLY UNCOVER THE LEAK OR BROKEN PIPE AND IMMEDIATELY REPAIR AND RE-TEST SAME. THIS SHALL BE REPEATED AS MANY TIMES AS MAY BE REQUIRED TO DEMONSTRATE A TIGHT LINE TO THE SATISFACTION OF THE TOWN & PROJECT ENGINEER. THE NEW WATER MAIN AND APPURTENANCES SHALL BE PRESSURE TESTED IN ACCORDANCE WITH THE LATEST REVISION OF AWWA C-600. RESULTS OF TESTS ARE TO BE SUBMITTED AND ACCEPTED BY THE MUNICIPALITY & PROJECT ENGINEER.
- THE MUNICIPAL ENGINEER MUST BE NOTIFIED FORTY-EIGHT (48) HOURS PRIOR TO PRESSURE TESTING.

- ALL WATER LINES AND APPURTENANCES SHALL BE DISINFECTED TO THE SATISFACTION OF THE MUNICIPALITY, PROJECT ENGINEER, AND IN ACCORDANCE WITH THE STANDARDS OF THE DEPT. OF HEALTH. THIS SHALL ALSO BE DONE IN ACCORDANCE WITH THE LATEST REVISION OF AWWA C651. A MINIMUM OF TWO (2) BACTERIOLOGICAL TESTS TAKEN TWENTY-FOUR (24) HOURS APART ARE REQUIRED. RESULTS OF TESTS ARE TO BE SUBMITTED AND ACCEPTED BY THE MUNICIPALITY & PROJECT ENGINEER. DISINFECTION PROCEDURE, FEED LOCATIONS, AND SAMPLE LOCATIONS MUST BE REVIEWED AND APPROVED BY THE MUNICIPALITY & PROJECT ENGINEER PRIOR TO TESTING. AS PER AWWA C651, LATEST REVISION, WATER MAIN DISINFECTION PROCEDURE SHALL, GENERALLY, BE AS FOLLOWS:
 - INSPECTING MATERIALS TO BE USED TO ENSURE THEIR INTEGRITY.
 - PREVENTING CONTAMINATING MATERIALS FROM ENTERING THE WATER MAIN DURING STORAGE, CONSTRUCTION, OR REPAIR AND NOTING POTENTIAL CONTAMINATION AT THE CONSTRUCTION SITE.
 - REMOVING, BY FLUSHING OR OTHER MEANS, THOSE MATERIALS THAT MAY HAVE ENTERED THE WATER MAIN.
 - CHLORINATING ANY RESIDUAL CONTAMINATION THAT MAY REMAIN, AND FLUSHING THE CHLORINATED WATER FROM THE MAIN.
 - PROTECTING THE EXISTING DISTRIBUTION SYSTEM FROM BACKFLOW CAUSED BY HYDROSTATIC PRESSURE TEST AND DISINFECTION PROCEDURES.
 - DOCUMENTING THAT AN ADEQUATE LEVEL OF CHLORINE CONTACTED EACH PIPE TO PROVIDE DISINFECTION.
 - DETERMINING THE BACTERIOLOGICAL QUALITY BY LABORATORY TEST AFTER DISINFECTION.
 - FINAL CONNECTION OF THE APPROVED NEW WATER SERVICE TO THE ACTIVE DISTRIBUTION SYSTEM.

THE CONTINUOUS-FEED METHOD SHALL BE IMPLEMENTED FOR CHLORINATION, AS DESCRIBED IN AWWA C651, LATEST REVISION. AFTER CHLORINATION, THE CONTRACTOR SHALL FLUSH THE MAINS AS PER FINAL FLUSHING REQUIREMENTS OF AWWA C651, LATEST REVISION. WHEN CUTTING INTO OR REPAIRING AN EXISTING MAIN, DISINFECTION PROCEDURES SHALL BE OBSERVED AS DETAILED IN DISINFECTION PROCEDURES WHEN CUTTING INTO OR REPAIRING EXISTING MAINS OF AWWA C651, LATEST REVISION. THE TABLET METHOD FOR INTRODUCING CHLORINE TO THE SYSTEM SHALL NOT BE PERMITTED.

VERIFICATION SHALL BE ACCOMPLISHED VIA BACTERIOLOGICAL TESTS. AFTER FINAL FLUSHING AND BEFORE THE NEW WATER MAIN IS CONNECTED TO THE DISTRIBUTION SYSTEM, TWO CONSECUTIVE SETS OF ACCEPTABLE SAMPLES, TAKEN AT LEAST 24 HR APART, SHALL BE COLLECTED FROM THE NEW MAIN. AT LEAST ONE SET OF SAMPLES SHALL BE COLLECTED FROM EVERY 1,000 FT OF THE NEW WATER MAIN, PLUS ONE SET FROM THE END OF THE LINE AND AT LEAST ONE SET FROM EACH BRANCH. SAMPLES SHALL BE TESTED FOR BACTERIOLOGICAL (CHEMICAL AND PHYSICAL) QUALITY IN ACCORDANCE WITH STANDARD METHODS FOR THE EXAMINATION OF WATER AND WASTEWATER, AND SHALL SHOW THE ABSENCE OF COLOIFORM ORGANISMS AND THE PRESENCE OF A CHLORINE RESIDUAL. SAMPLES FOR BACTERIOLOGICAL ANALYSIS SHALL BE COLLECTED IN STERILE BOTTLES TREATED WITH SODIUM THIOSULFATE, AS REQUIRED BY STANDARD METHODS FOR THE EXAMINATION OF WATER AND WASTEWATER. NO HOSE OR FIRE HYDRANT SHALL BE USED IN THE COLLECTION OF SAMPLES. THERE SHOULD BE NO WATER IN THE TRENCH UP TO THE CONNECTION FOR SAMPLING. THE SAMPLING PIPE MUST BE DEDICATED AND CLEAN AND DISINFECTED AND FLUSHED PRIOR TO SAMPLING. A CORPORATION COCK MAY BE INSTALLED IN THE MAIN WITH A COPPER-TUBE GOOSENECK ASSEMBLY. AFTER SAMPLES HAVE BEEN COLLECTED, THE GOOSENECK ASSEMBLY MAY BE REMOVED AND RETAINED FOR FUTURE USE. IF SAMPLES RESULTS FROM THE LAB INDICATE A MEASURED HPC GREATER THAN 500 COLONY-FORMING UNITS (CFU) PER ML, FLUSHING SHOULD BE RESUMED AND ANOTHER COLIFORM AND HPC SET OF SAMPLES SHOULD BE TAKEN UNTIL NO COLIFORMS ARE PRESENT AND THE HPC IS LESS THAN 500 CFU/ML. THE RECORD OF COMPLIANCE SHALL BE THE BACTERIOLOGICAL TEST RESULTS CERTIFYING THAT THE WATER SAMPLED FROM THE NEW WATER MAIN IS FREE OF COLIFORM BACTERIA CONTAMINATION AND IS EQUAL TO OR BETTER THAN THE BACTERIOLOGIC WATER QUALITY IN THE DISTRIBUTION SYSTEM.

- ALL OTHER REQUIREMENTS OF AWWA C651, LATEST REVISION, SHALL BE OBSERVED.
- WATER SERVICE CROSSING SEWER OR STORM SHALL BE LAID TO PROVIDE A MINIMUM VERTICAL DISTANCE OF 18" BETWEEN THE OUTSIDE OF THE WATER MAIN AND THE OUTSIDE OF THE SEWER OR STORM. THIS SHALL BE THE CASE WHERE THE WATER MAIN IS EITHER ABOVE OR BELOW THE SEWER. AT CROSSINGS, ONE FULL LENGTH OF WATER PIPE SHALL BE LOCATED SO BOTH JOINTS WILL BE AS FAR FROM THE SEWER OR STORM AS POSSIBLE. SPECIAL STRUCTURAL SUPPORT FOR THE WATER AND SEWER MAY BE REQUIRED.
- WATER SERVICE SHALL BE LAID AT LEAST 10 FEET HORIZONTALLY FROM ANY EXISTING OR PROPOSED SEWER MAIN OR SERVICE.
- WATER TIGHT PLUGS ARE TO BE INSTALLED IN THE ENDS OF PIPES WHEN WORK IS NOT IN PROGRESS.
- LEAKAGE AND HYDROSTATIC PRESSURE TESTING SHALL BE PERFORMED AT 1.5 TIMES THE WORKING PRESSURE OR 150 PSI, WHICHEVER IS GREATER.
- THE MAXIMUM DEFLECTION ALLOWED AT PIPE JOINTS SHALL BE LIMITED TO 80% OF THAT ALLOWED BY AWWA OR IN ACCORDANCE WITH THE MUNICIPALITY. FOR AWWA ALLOWABLE JOINT DEFLECTIONS SEE LATEST REVISION OF AWWA SPECIFICATION C600.
- CONSTRUCTION MUST CONFORM TO ALL ORDINANCES.
- CONTRACTOR SHALL VERIFY THE LOCATION AND ELEVATION OF EXISTING WATER AND OTHER UTILITIES PRIOR TO THE COMMENCEMENT OF CONSTRUCTION.
- CONTRACTOR TO CALL UNDERGROUND MARK-OUT PRIOR TO COMMENCEMENT OF CONSTRUCTION AT 1-800-962-7962 FOR COMPLETE UTILITIES MARK-OUT.
- CONTRACTOR TO CONTACT WATER DEPARTMENT AT LEAST 2 DAYS PRIOR TO CONSTRUCTION.
- ALL IMPROVEMENTS SHALL BE INSPECTED BY A PROFESSIONAL ENGINEER LICENSED IN THE STATE OF NEW YORK AND CERTIFICATION SHALL BE PROVIDED TO THE MUNICIPALITY THAT THE SUBJECT IMPROVEMENTS HAVE BEEN CONSTRUCTED IN ACCORDANCE WITH THE APPROVED PLANS.
- CONTRACTOR TO NOTIFY ENGINEER OF ANY DEVIATION FROM THE HORIZONTAL OR VERTICAL ALIGNMENTS WITH REGARDS TO EXISTING UTILITIES.
- A CERTIFIED AS BUILT MAP OF THE WATER SYSTEM IMPROVEMENTS SHALL BE PROVIDED TO THE MUNICIPALITY'S WATER DEPARTMENT BY A LICENSED DESIGN PROFESSIONAL.

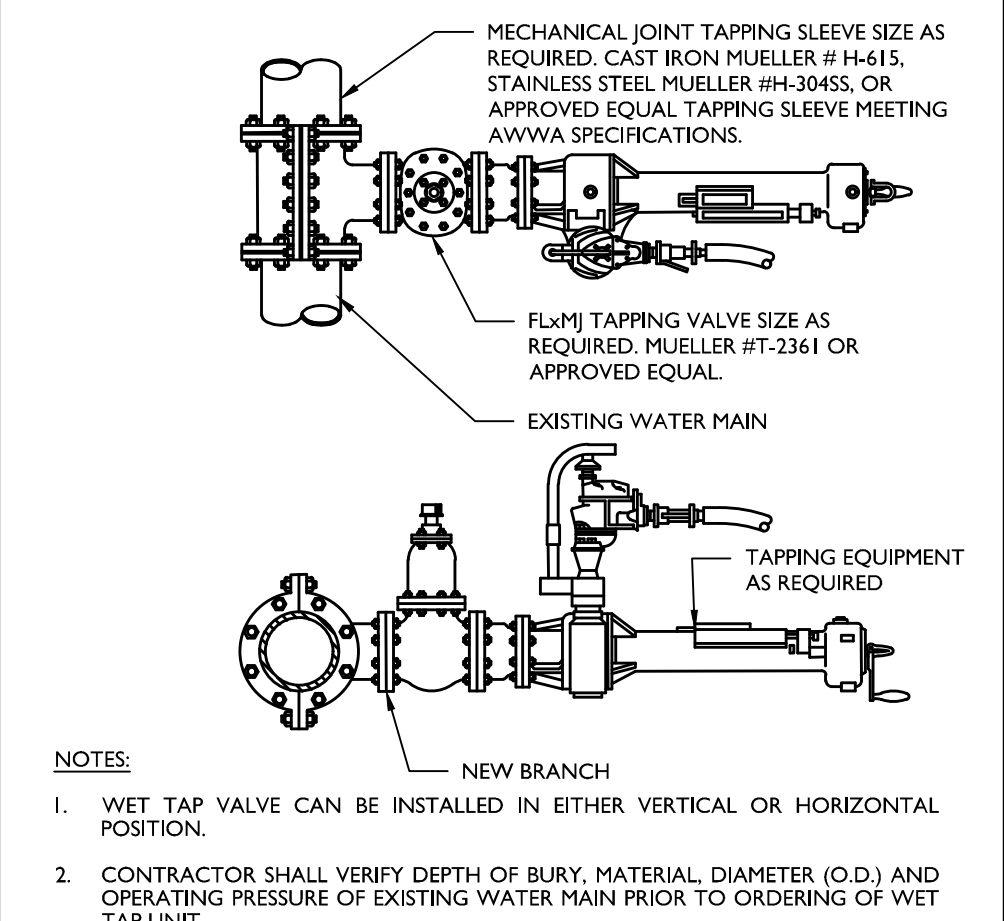

WET TAP DETAIL
NOT TO SCALE 07/01/19

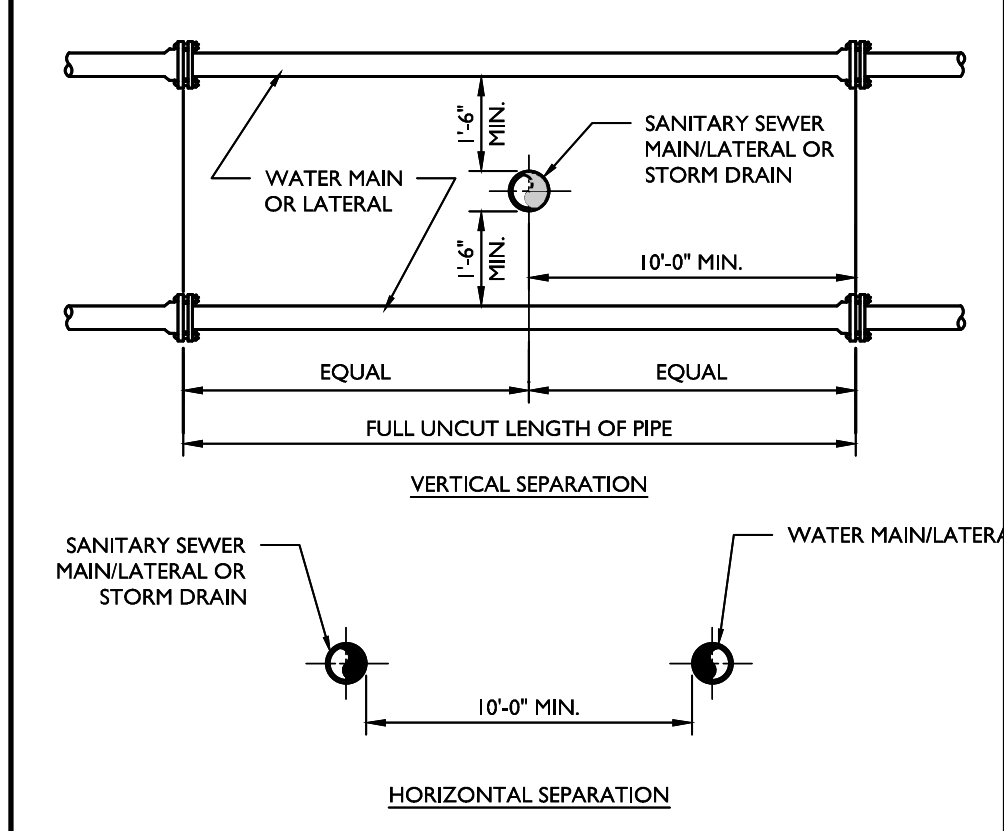

WATER MAIN ENCASEMENT DETAIL
NOT TO SCALE 07/01/19



WATER CROSSING UNDER UTILITY DETAIL
NOT TO SCALE 07/01/19

LIST OF STANDARD WATER SUPPLY MATERIALS

ANY EXCEPTIONS TO THE MATERIALS LISTED BELOW SHALL BE APPROVED IN WRITING BY THE ENGINEER.

PIPE SIZE INCHES	NUMBER AND SIZE OF RODS REQUIRED AND PIPE LENGTH IN FEET TO BE RESTRAINED			
	No.	SIZE	L ^a	22 1/2' BEND
4	2	3/4"	30'	2 1/2" 10'
6	2	3/4"	40'	2 1/2" 10'
8	4 or 2	3/4" or 1"	50'	2 1/2" 15'
10	4 or 2	3/4" or 1"	60'	2 1/2" 20'
12	4	3/4"	70'	2 1/2" 20'
14	4	1"	80'	2 1/2" 25'
16	4	1"	80'	2 1/2" 25'

L^a = LENGTH OF PIPE TO BE RESTRAINED IS FOR EACH SIDE OF BEND

JOINT RESTRAINT SCHEDULE DETAIL
NOT TO SCALE 07/01/19



SANITARY/STORM SEWER-WATER MAIN SEPARATION DETAIL
NOT TO SCALE 07/01/19



DIP WATER PIPE BEDDING DETAIL
NOT TO SCALE 07/01/19



FIRE HYDRANT (VALVE IN PAVEMENT) DETAIL
NOT TO SCALE 07/01/19

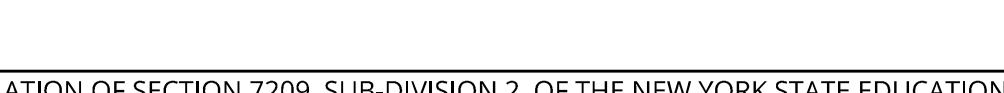

WATER VALVE BOX DETAIL
NOT TO SCALE 07/01/19

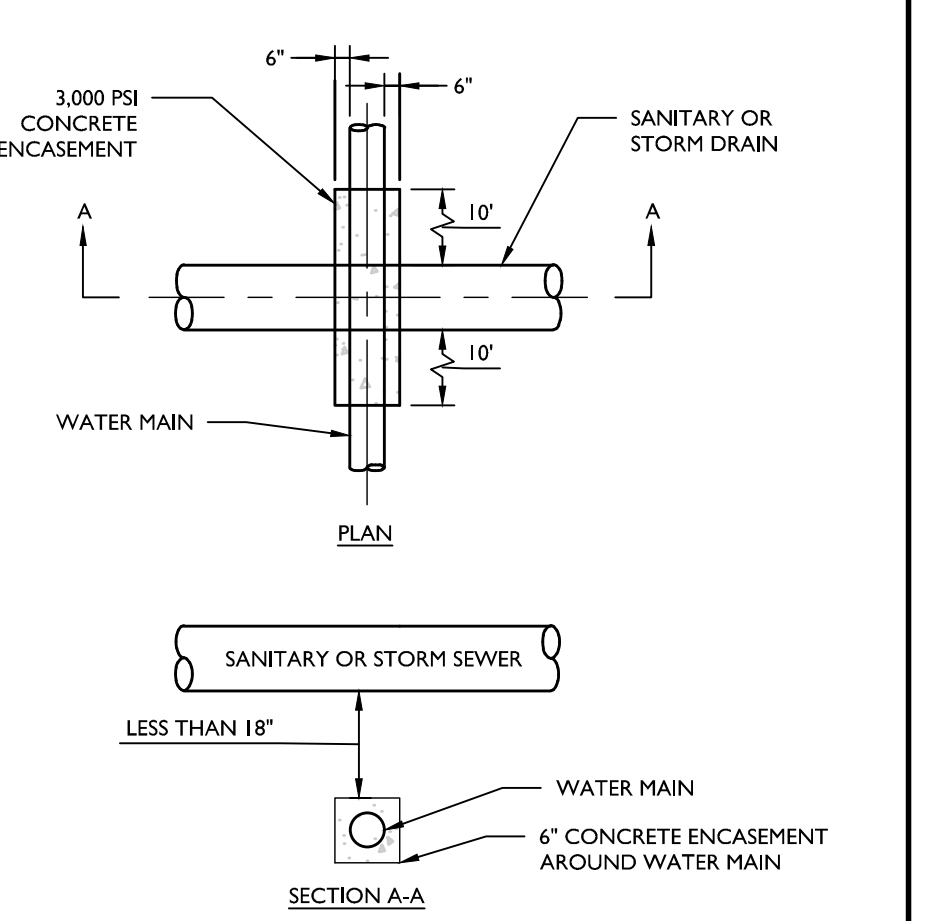

WET TAP DETAIL
NOT TO SCALE 07/01/19

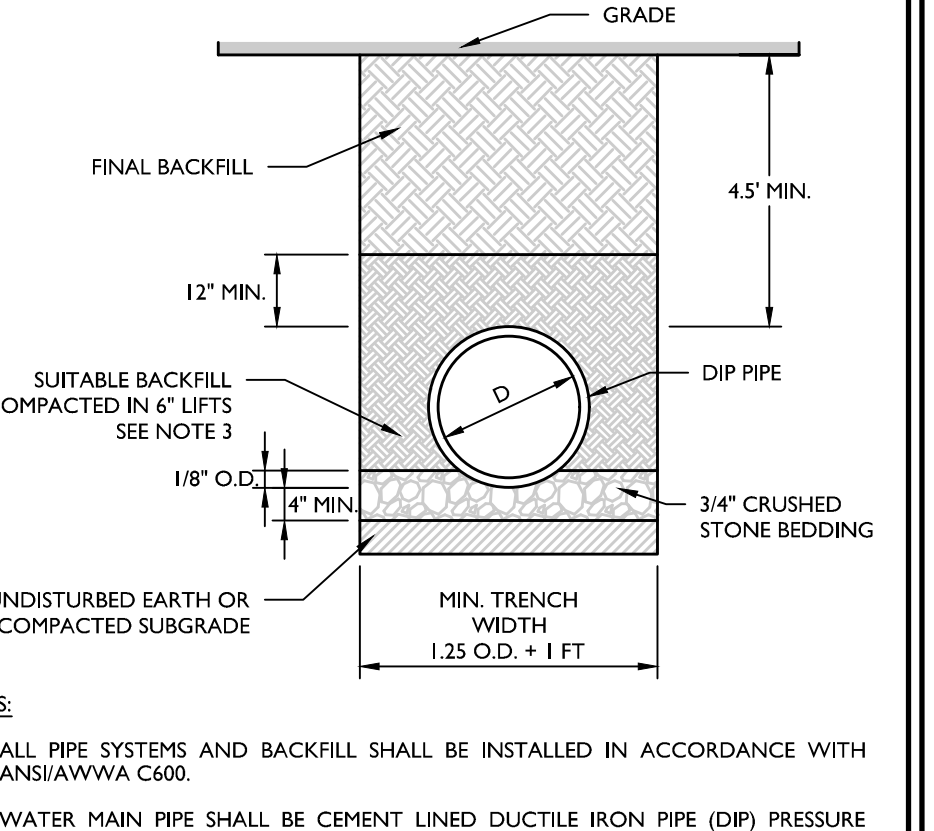

WATER MAIN ENCASEMENT DETAIL
NOT TO SCALE 07/01/19



WATER CROSSING UNDER UTILITY DETAIL
NOT TO SCALE 07/01/19

LIST OF STANDARD WATER SUPPLY MATERIALS

ANY EXCEPTIONS TO THE MATERIALS LISTED BELOW SHALL BE APPROVED IN WRITING BY THE ENGINEER.

PIPE SIZE INCHES	NUMBER AND SIZE OF RODS REQUIRED AND PIPE LENGTH IN FEET TO BE RESTRAINED			
	No.	SIZE	L ^a	22 1/2' BEND
4	2	3/4"	30'	2 1/2" 10'
6	2	3/4"	40'	2 1/2" 10'
8	4 or 2	3/4" or 1"	50'	2 1/2" 15'
10	4 or 2	3/4" or 1"	60'	2 1/2" 20'
12	4	3/4"	70'	2 1/2" 20'
14	4	1"	80'	2 1/2" 25'
16	4	1"	80'	2 1/2" 25'

L^a = LENGTH OF PIPE TO BE RESTRAINED IS FOR EACH SIDE OF BEND

JOINT RESTRAINT SCHEDULE DETAIL
NOT TO SCALE 07/01/19

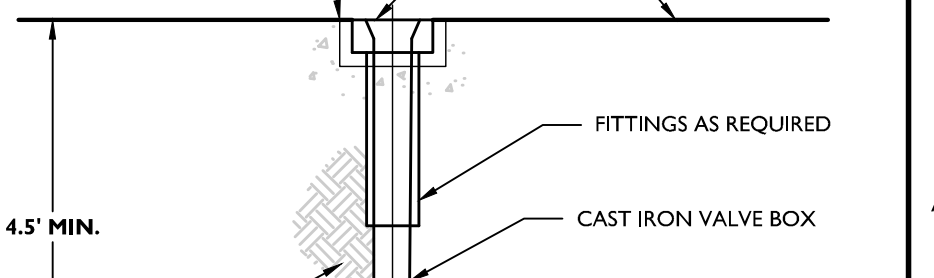

SANITARY/STORM SEWER-WATER MAIN SEPARATION DETAIL
NOT TO SCALE 07/01/19

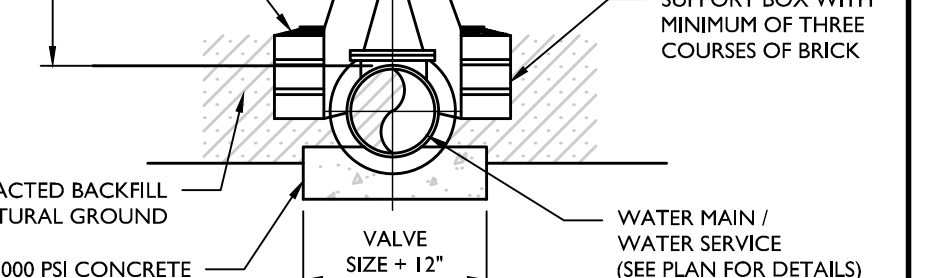

DIP WATER PIPE BEDDING DETAIL
NOT TO SCALE 07/01/19

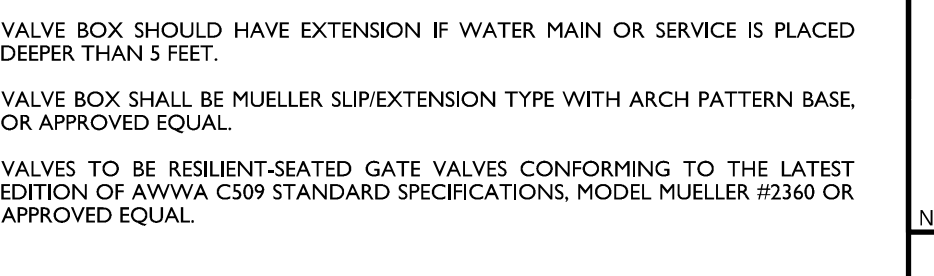

FIRE HYDRANT (VALVE IN PAVEMENT) DETAIL
NOT TO SCALE 07/01/19



WATER VALVE BOX DETAIL
NOT TO SCALE 07/01/19

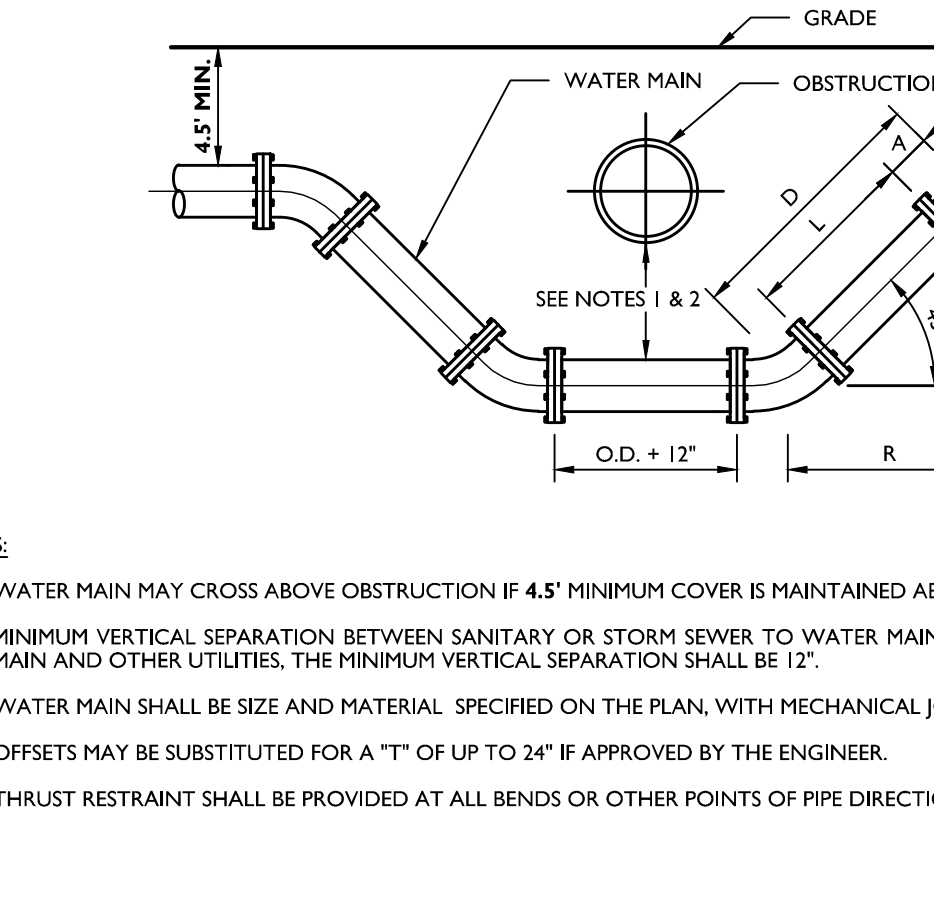

WET TAP DETAIL
NOT TO SCALE 07/01/19

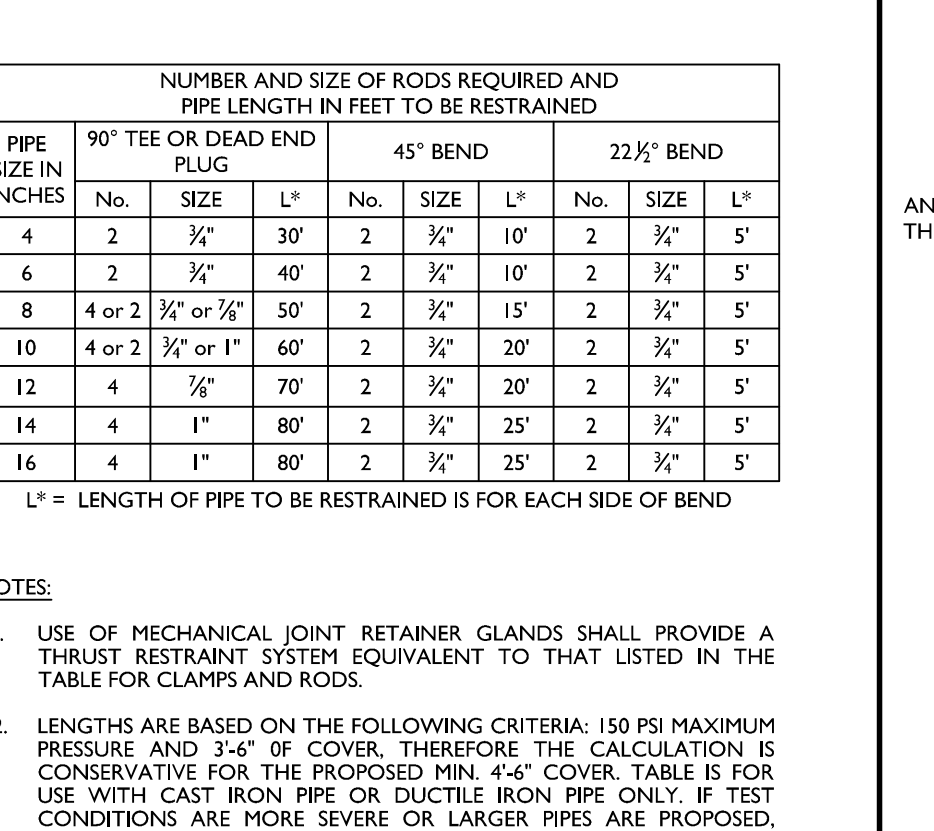

WATER MAIN ENCASEMENT DETAIL
NOT TO SCALE 07/01/19

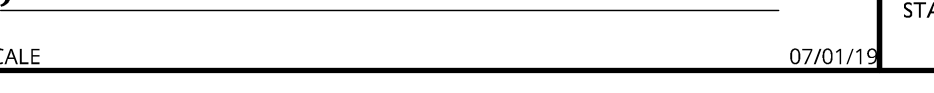

WATER CROSSING UNDER UTILITY DETAIL
NOT TO SCALE 07/01/19

LIST OF STANDARD WATER SUPPLY MATERIALS

ANY EXCEPTIONS TO THE MATERIALS LISTED BELOW SHALL BE APPROVED IN WRITING BY THE ENGINEER.

PIPE SIZE INCHES	NUMBER AND SIZE OF RODS REQUIRED AND PIPE LENGTH IN FEET TO BE RESTRAINED			
	No.	SIZE	L ^a	22 1/2' BEND
4	2	3/4"	30'	2 1/2" 10'
6	2	3/4"	40'	2 1/2" 10'
8	4 or 2	3/4" or 1"	50'	2 1/2" 15'
10	4 or 2	3/4" or 1"	60'	2 1/2" 20'
12	4	3/4"	70'	2 1/2" 20'
14	4	1"	80'	2 1/2" 25'
16	4	1"	80'	2 1/2" 25'

L^a = LENGTH OF PIPE TO BE RESTRAINED IS FOR EACH SIDE OF BEND

JOINT RESTRAINT SCHEDULE DETAIL
NOT TO SCALE 07/01/19

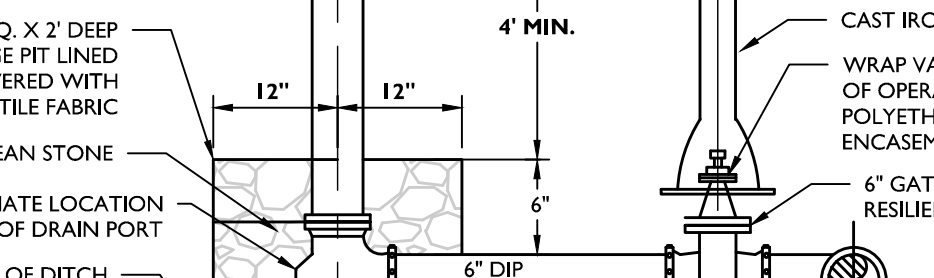

SANITARY/STORM SEWER-WATER MAIN SEPARATION DETAIL
NOT TO SCALE 07/01/19

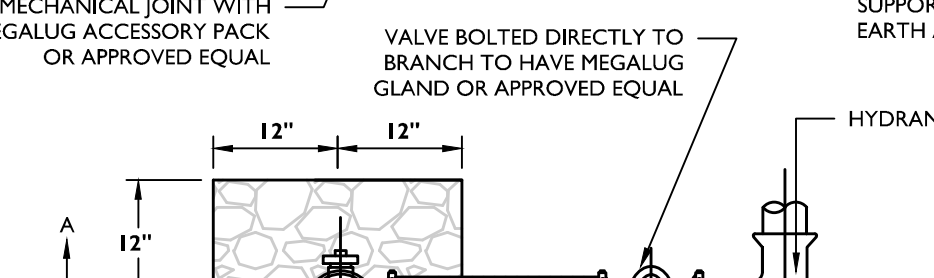

DIP WATER PIPE BEDDING DETAIL
NOT TO SCALE 07/01/19

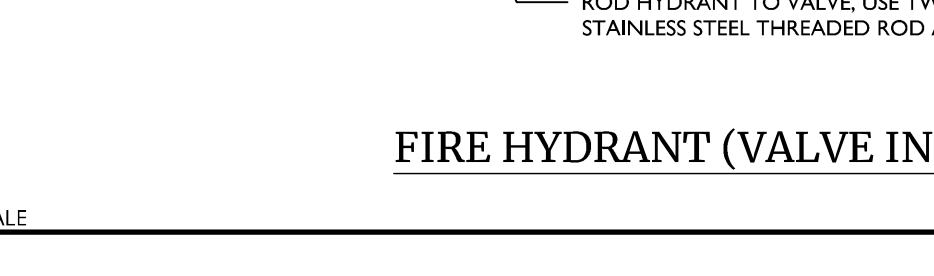

FIRE HYDRANT (VALVE IN PAVEMENT) DETAIL
NOT TO SCALE 07/01/19



WATER VALVE BOX DETAIL
NOT TO SCALE 07/01/19

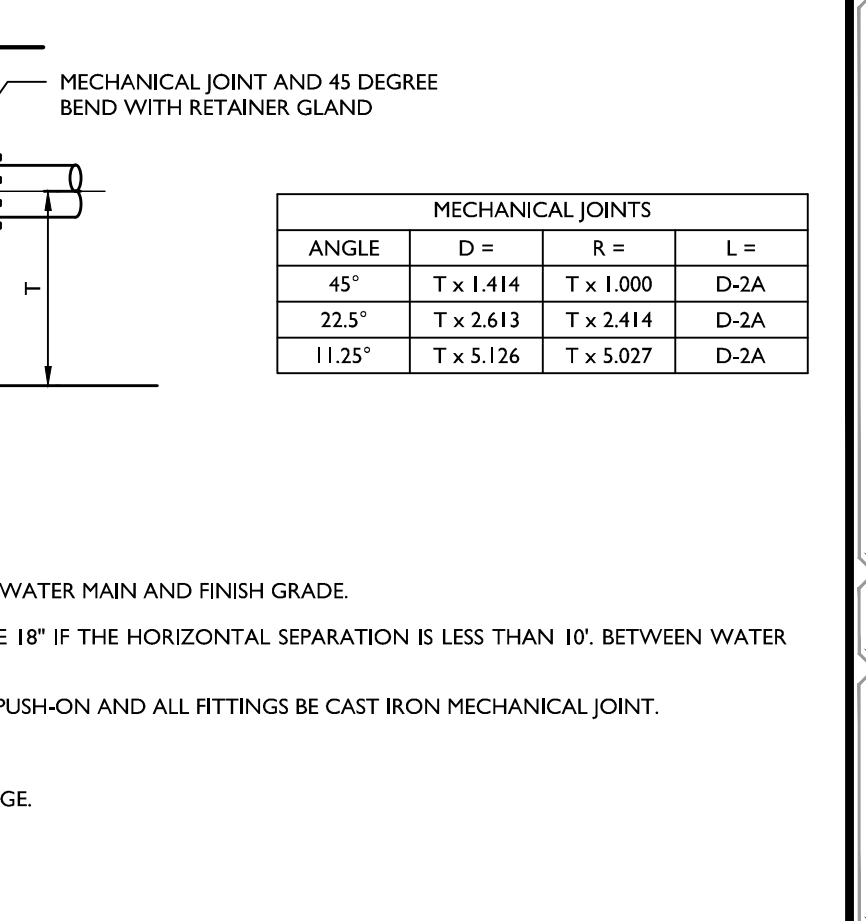

WET TAP DETAIL
NOT TO SCALE 07/01/19

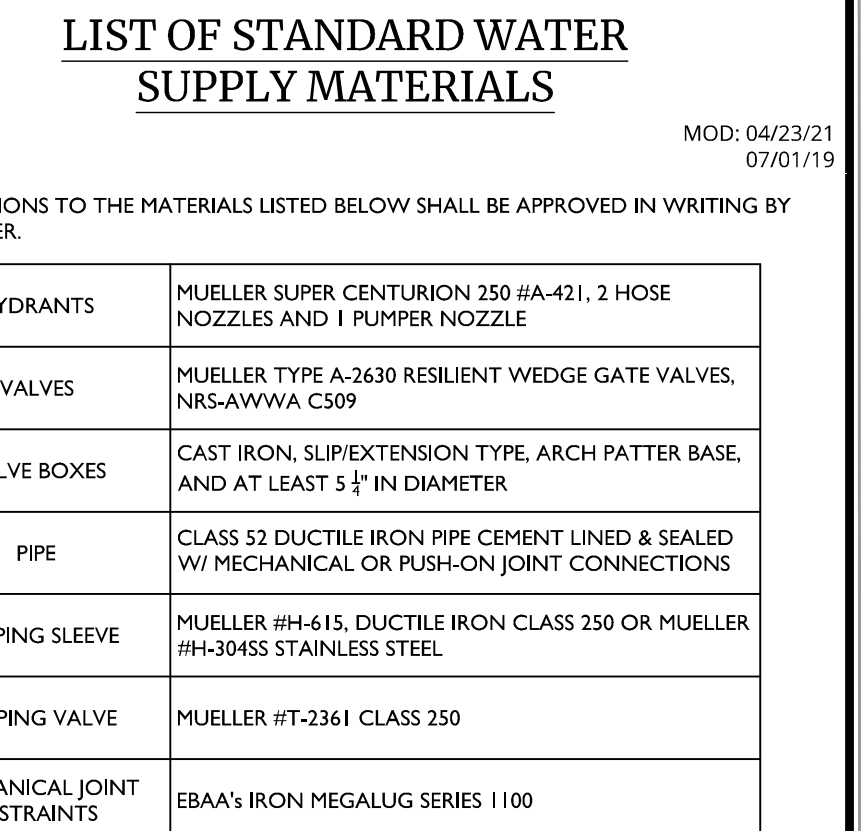

WATER MAIN ENCASEMENT DETAIL
NOT TO SCALE 07/01/19



WATER CROSSING UNDER UTILITY DETAIL
NOT TO SCALE 07/01/19

LIST OF STANDARD WATER SUPPLY MATERIALS

ANY EXCEPTIONS TO THE MATERIALS LISTED BELOW SHALL BE APPROVED IN WRITING BY THE ENGINEER.

PIPE SIZE INCHES	NUMBER AND SIZE OF RODS REQUIRED AND PIPE LENGTH IN FEET TO BE RESTRAINED			
	No.	SIZE	L ^a	22 1/2' BEND
4	2	3/4"	30'	2 1/2" 10'
6	2	3/4"	40'	2 1/2" 10'
8	4 or 2	3/4" or 1"	50'	2 1/2" 15'
10	4 or 2	3/4" or 1"	60'	2 1/2" 20'
12	4	3/4"	70'	2 1/2" 20'
14	4	1"	80'	2 1/2" 25'
16	4	1"	80'	2 1/2" 25'

L^a = LENGTH OF PIPE TO BE RESTRAINED IS FOR EACH SIDE OF BEND

JOINT RESTRAINT SCHEDULE DETAIL
NOT TO SCALE 07/01/19

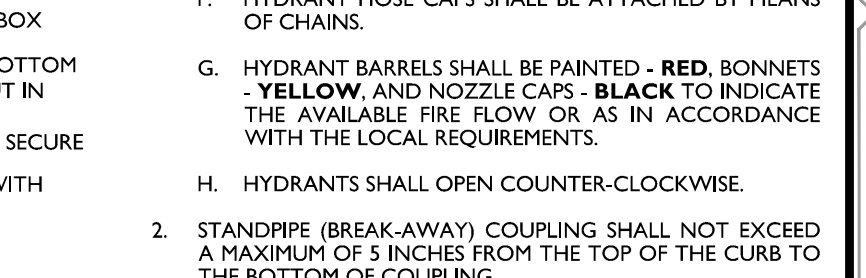

SANITARY/STORM SEWER-WATER MAIN SEPARATION DETAIL
NOT TO SCALE 07/01/19

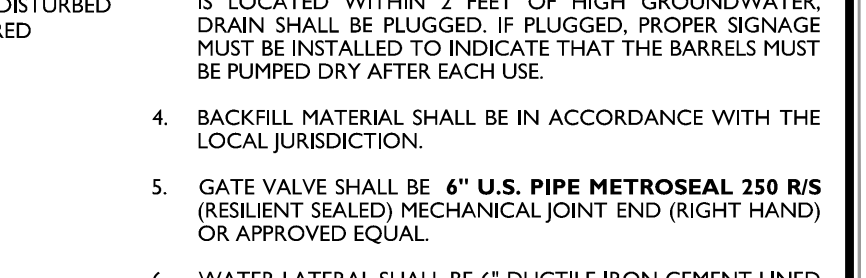

DIP WATER PIPE BEDDING DETAIL
NOT TO SCALE 07/01/19

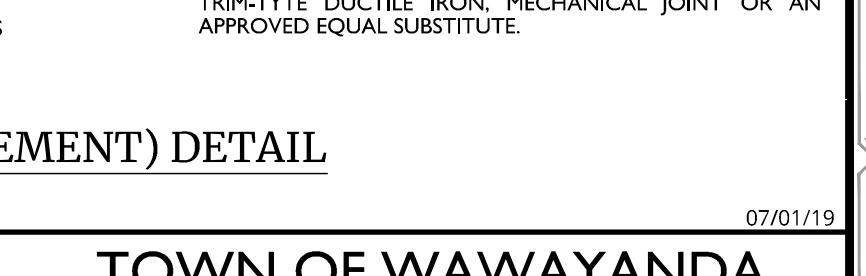

FIRE HYDRANT (VALVE IN PAVEMENT) DETAIL
NOT TO SCALE 07/01/19



WATER VALVE BOX DETAIL
NOT TO SCALE 07/01/19

Colliers
Engineering & Design
www.colliersengineering.com
Copyright © 2014, Colliers Engineering & Design All Rights Reserved. This drawing and all the information contained herein is a confidential and for use only by the party for which the services were contracted for and shall not be copied, reproduced, distributed, or used in any way without the express written consent of Colliers Engineering & Design.

Doing Business as **MASER**
811 PROTECT YOURSELF
ALL STATES REQUIRE NOTIFICATION OF EXCAVATIONS, OBSTRUCTIONS, OR ANY PROVISION PREPARING TO DISTURB THE EARTH'S SURFACE ANYWHERE IN ANY STATE.
Know what's below. Call before you dig.
FOR STATE SPECIFIC DIRECT PHONE NUMBERS VISIT: WWW.CALL811.COM

REV.	DATE	DESCRIPTION	DRAWN BY	CHECKED BY
1	02/04/22	REVISED WETLAND IMPACT REDUCTION AND DETAILS FOR GDS SUBMISSION.	CDR	CDR
2	01/13/23	REVISED PER STORMWATER TESTING & PLANNING BOARD COMMENTS.	CDR	CDR
3	04/12/24	REVISED PER REMOVAL OF SUBSURFACE STORMWATER TREATMENT.	TPS	TPS
4	07/01/24	REVISED PER PLANNING BOARD COMMENTS.	TPS	TPS

MOD: 04/23/21
07/01/19

Cory Daniel Robinson
NEW YORK LICENSED PROFESSIONAL ENGINEER
LICENSE NUMBER: 103788
COLLIERS ENGINEERING & DESIGN CT, P.C.
N.Y. C.O.A.#: 0077609

PRELIMINARY SITE PLAN
FOR
DEWPOINT NORTH LLC
SECTION 4
BLOCK 1
LOT 50.2
TOWN OF WAWAYANDA
ORANGE COUNTY
NEW YORK STATE

Colliers
Engineering & Design
555 Hudson Valley Avenue
Suite 101
New Windsor, NY 12553
Phone: 845.564.4495
COLLIERS ENGINEERING & DESIGN
ARCHITECTURE, LANDSCAPE ARCHITECTURE
SURVEYING, P.E., DESIGN ENGINEERS & MASER
CONSULTING ENGINEERS & LAND SURVEYORS

SCALE: AS SHOWN DATE: 01/10/2022 DRAWN BY: MAS CHECKED BY: CDR
PROJECT NUMBER: 20006912A DRAWING NAME: C-DTLS-NRTH
SHEET TITLE: WATER DETAILS
SHEET NUMBER: C-903

NOTES: DO NOT SCALE DRAWINGS FOR CONSTRUCTION.

2025/08/01 2:00pm Drawing Board Service - Name: COLLS, NORTH, WATER DETAILS - By: TULLER, SCOTT/MANGLIO

UNAUTHORIZED ALTERATION OR ADDITION TO A SURVEY OR ENGINEERING MAP BEARING A LICENSED LAND SURVEYOR OR PROFESSIONAL ENGINEER IS A VIOLATION OF SECTION 7209, SUB-DIVISION 2, OF THE NEW YORK STATE EDUCATION LAW. ONLY MAPS WITH THE LAND SURVEYOR OR PROFESSIONAL ENGINEER'S SEAL ARE GENUINE TRUE AND CORRECT COPIES OF THE LAND SURVEYOR OR PROFESSIONAL ENGINEER'S ORIGINAL WORK AND OPINION.

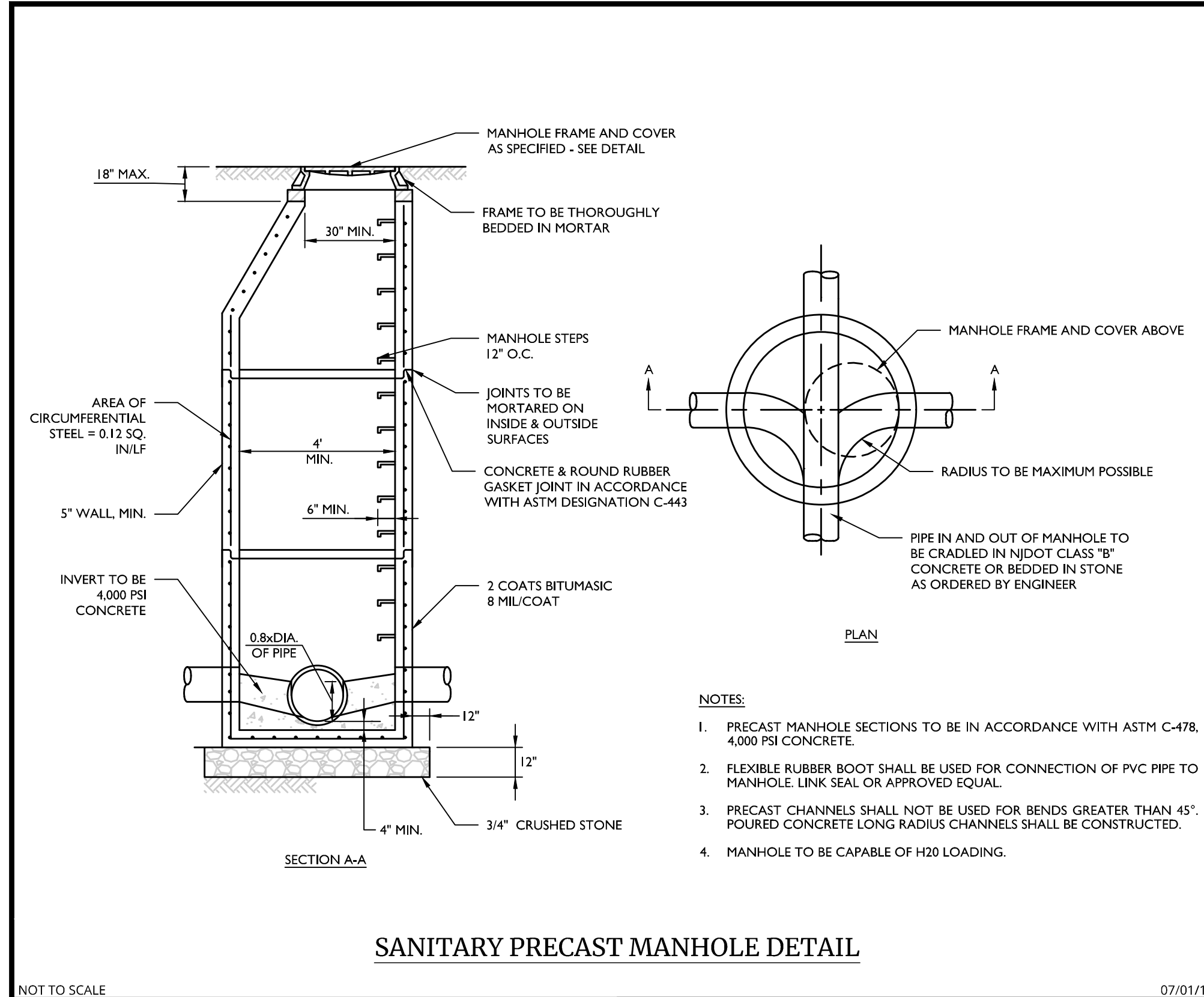

SANITARY PRECAST MANHOLE DETAIL

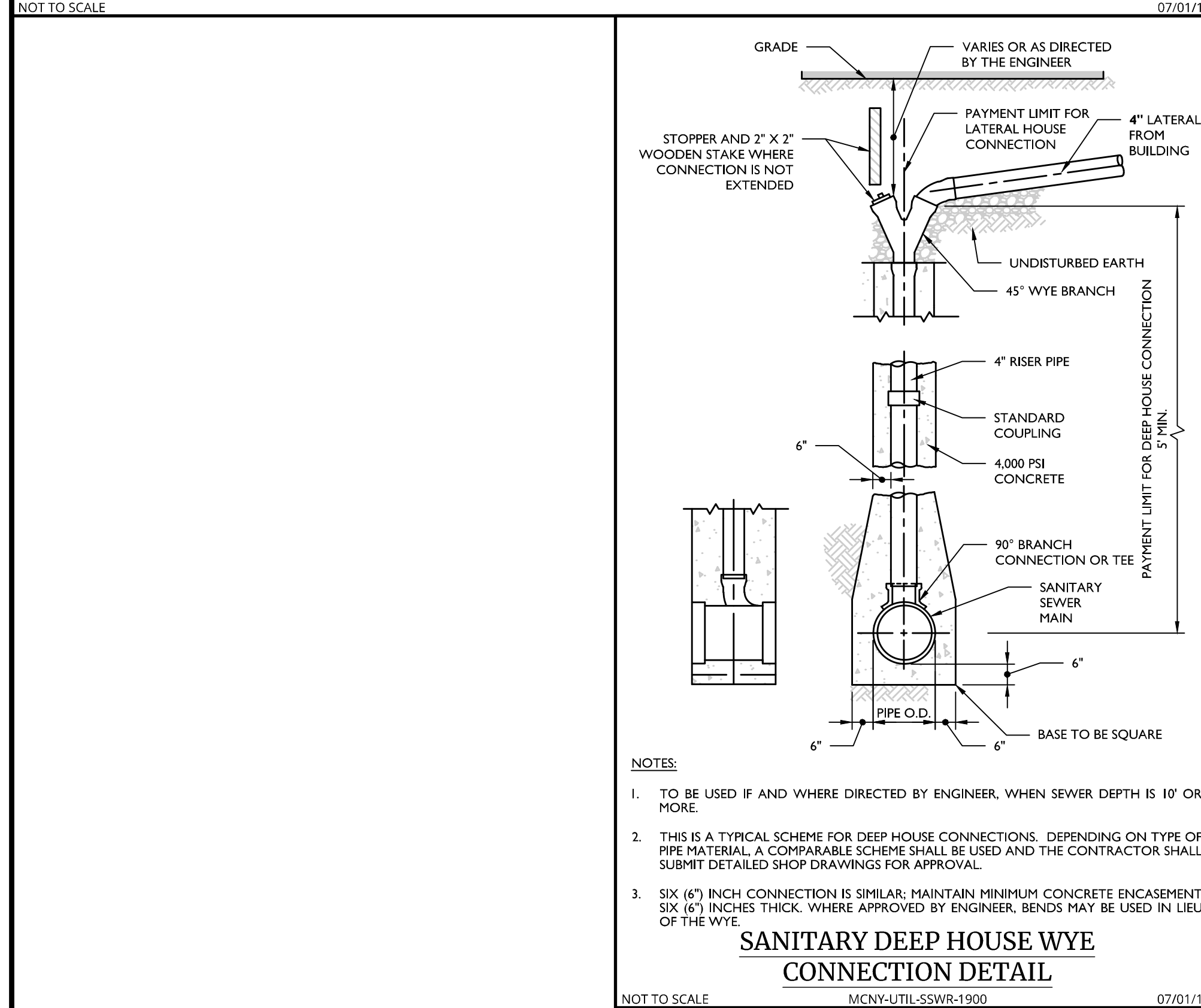

SANITARY DEEP HOUSE WYE CONNECTION DETAIL

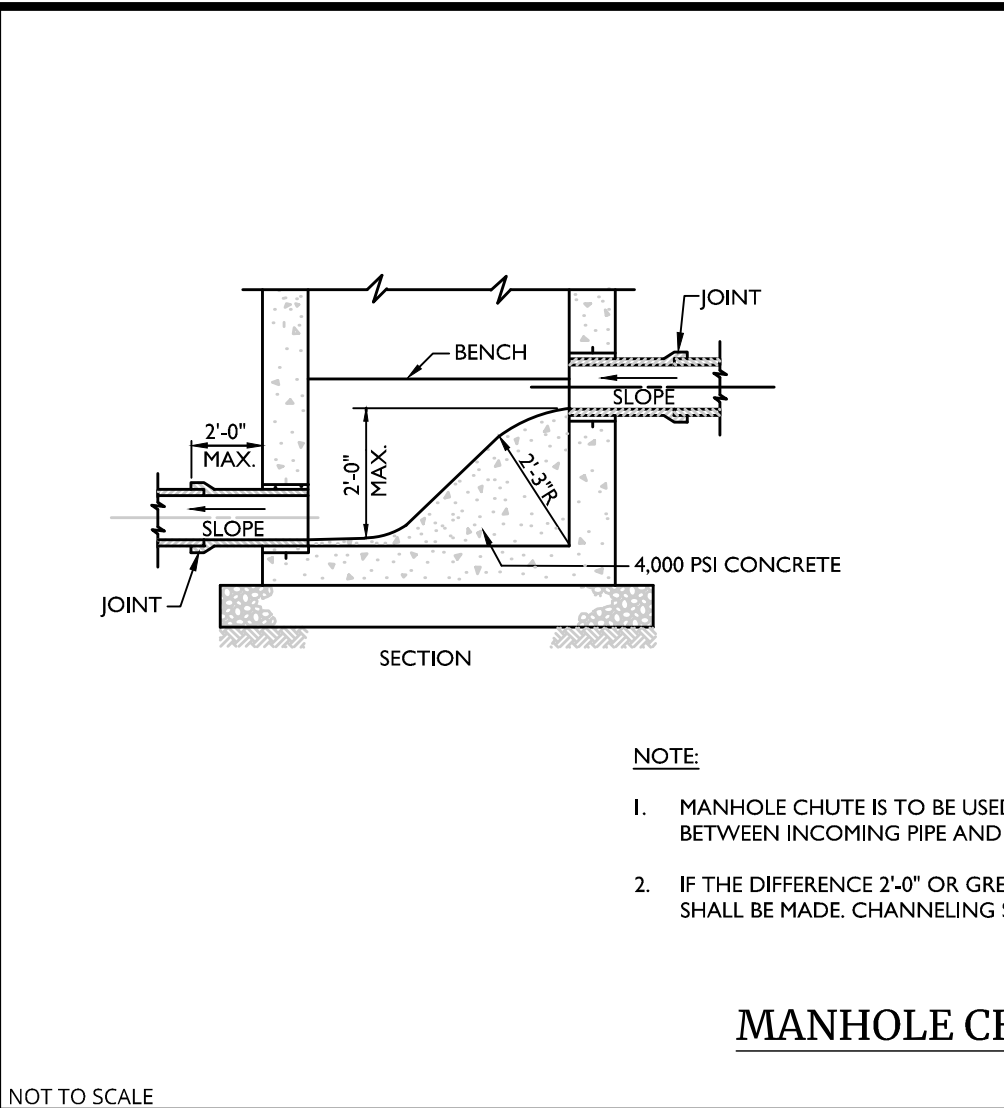

MANHOLE CHUTE DETAIL

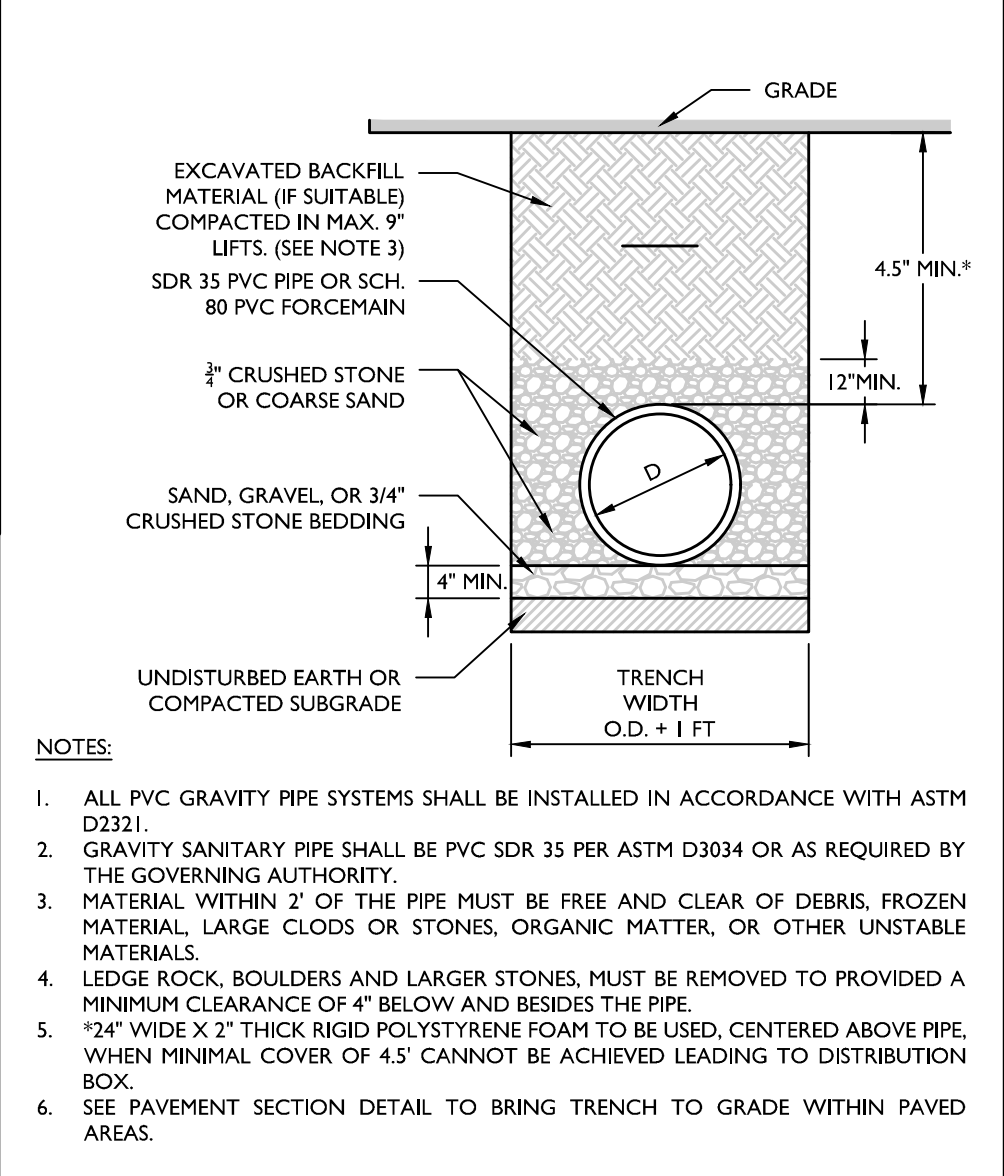

SANITARY PIPE BEDDING DETAIL

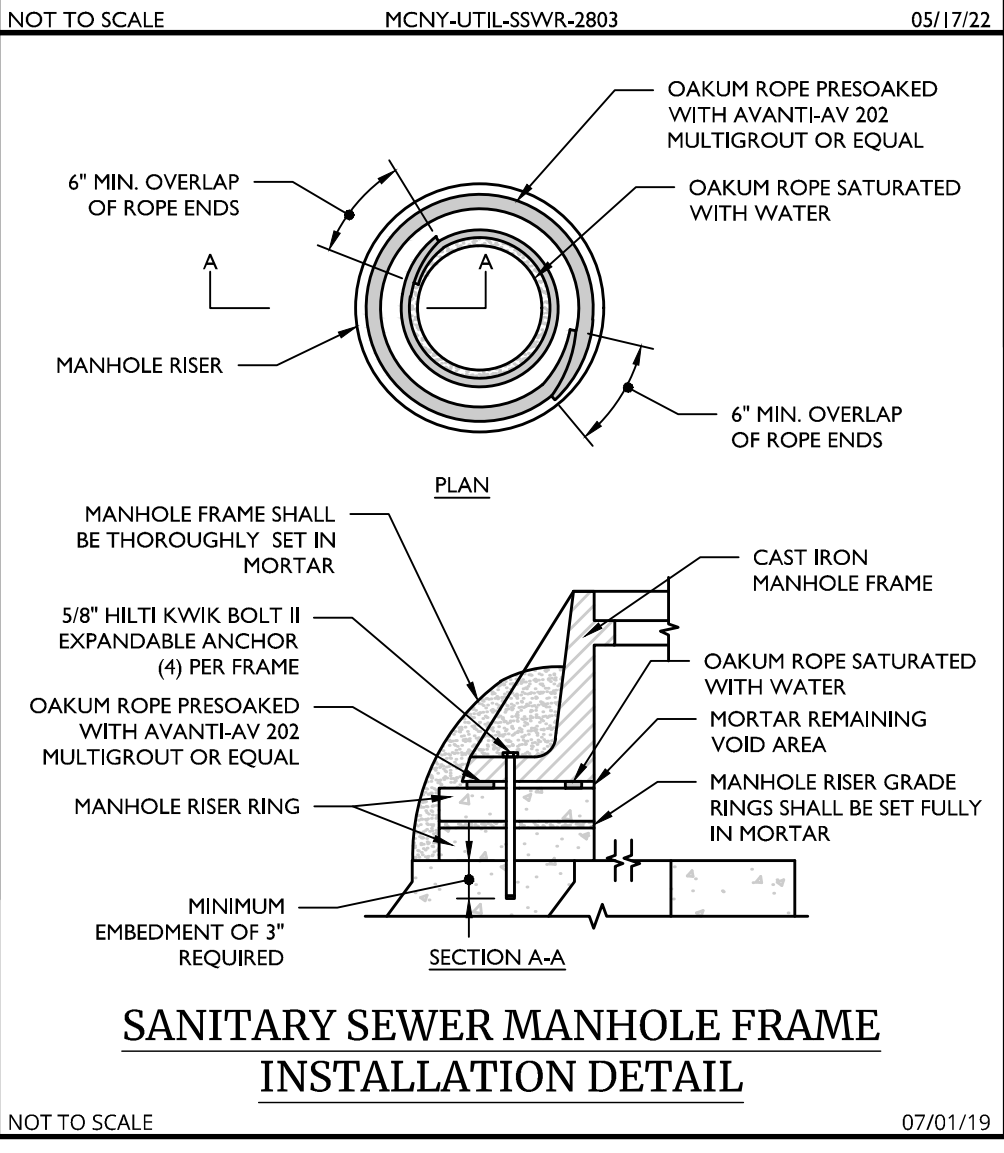

SANITARY SEWER MANHOLE FRAME INSTALLATION DETAIL

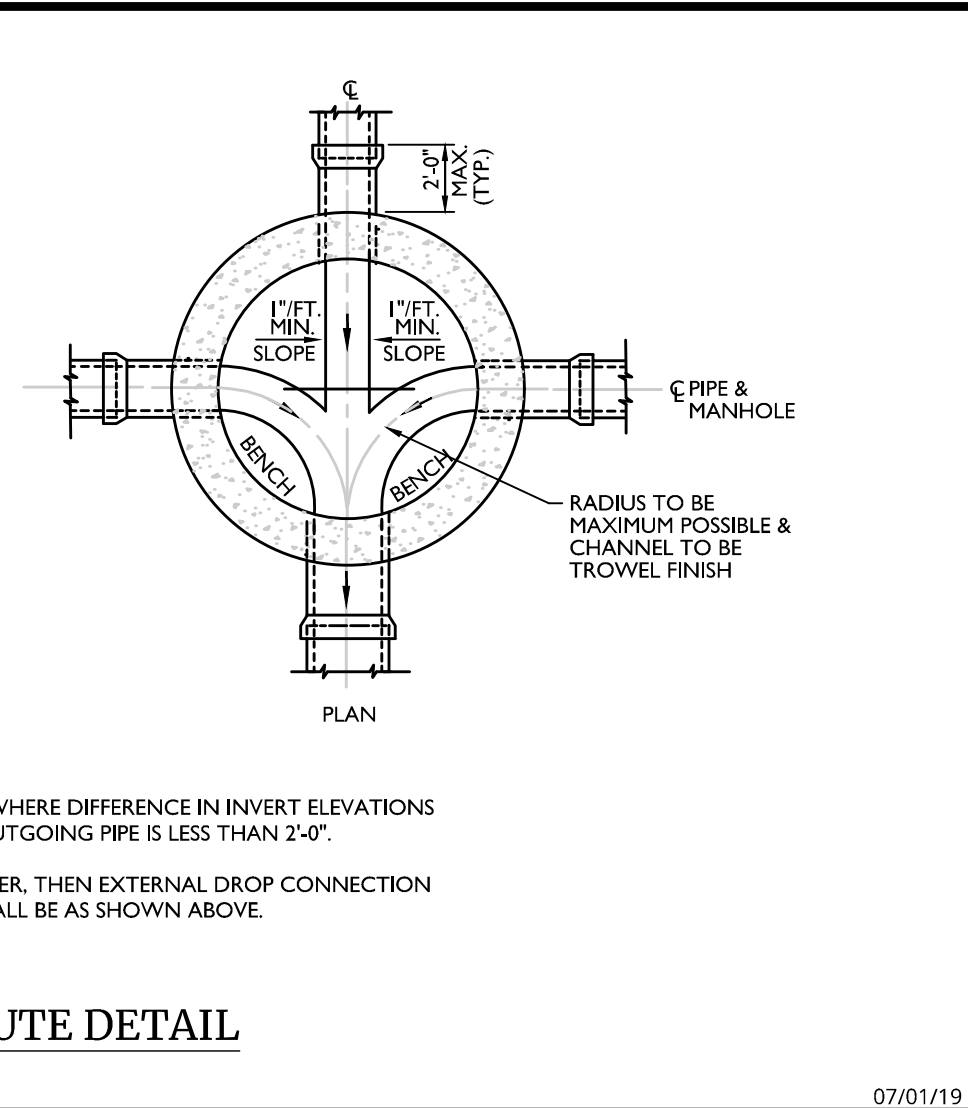

SAWCUT AND PAVEMENT RESTORATION DETAIL

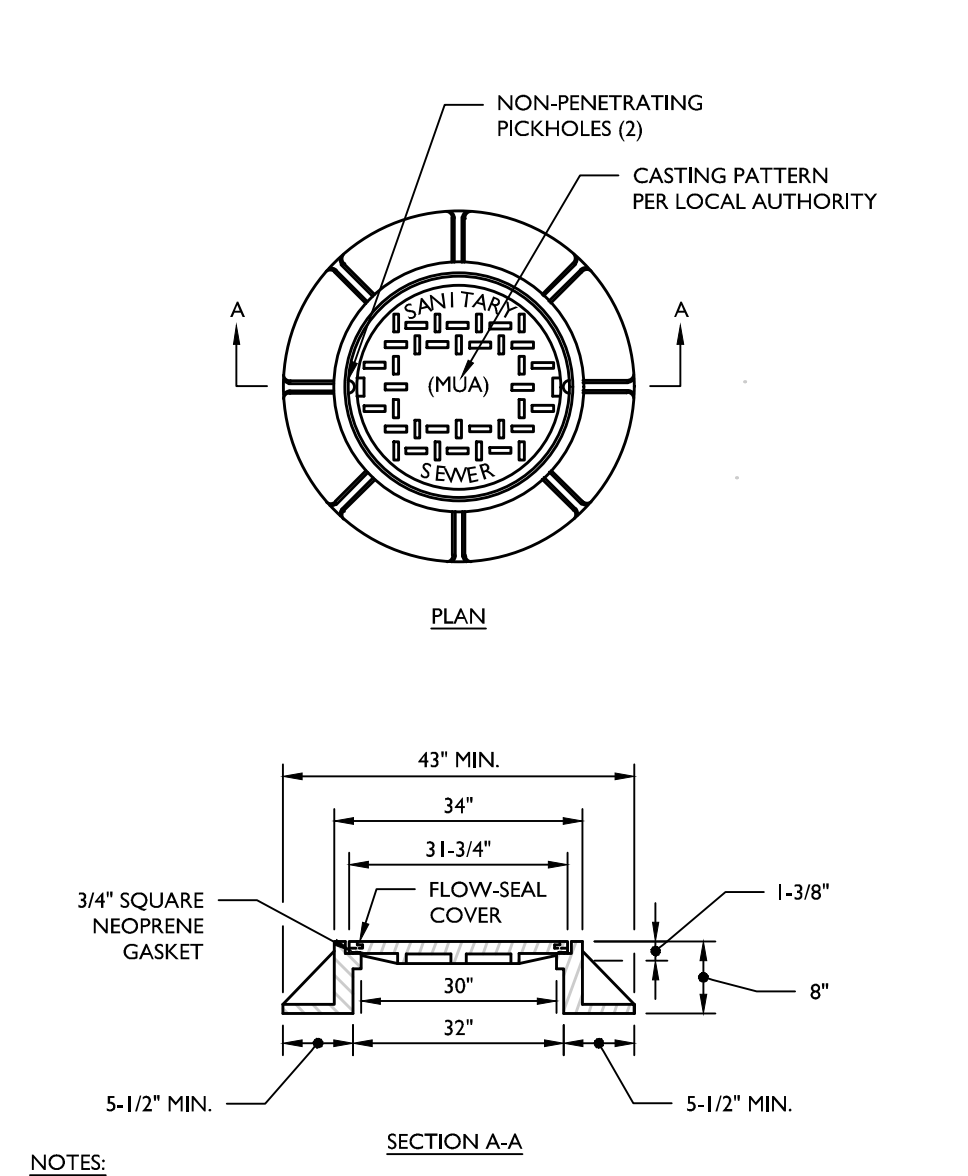

SANITARY MANHOLE FRAME AND COVER DETAIL

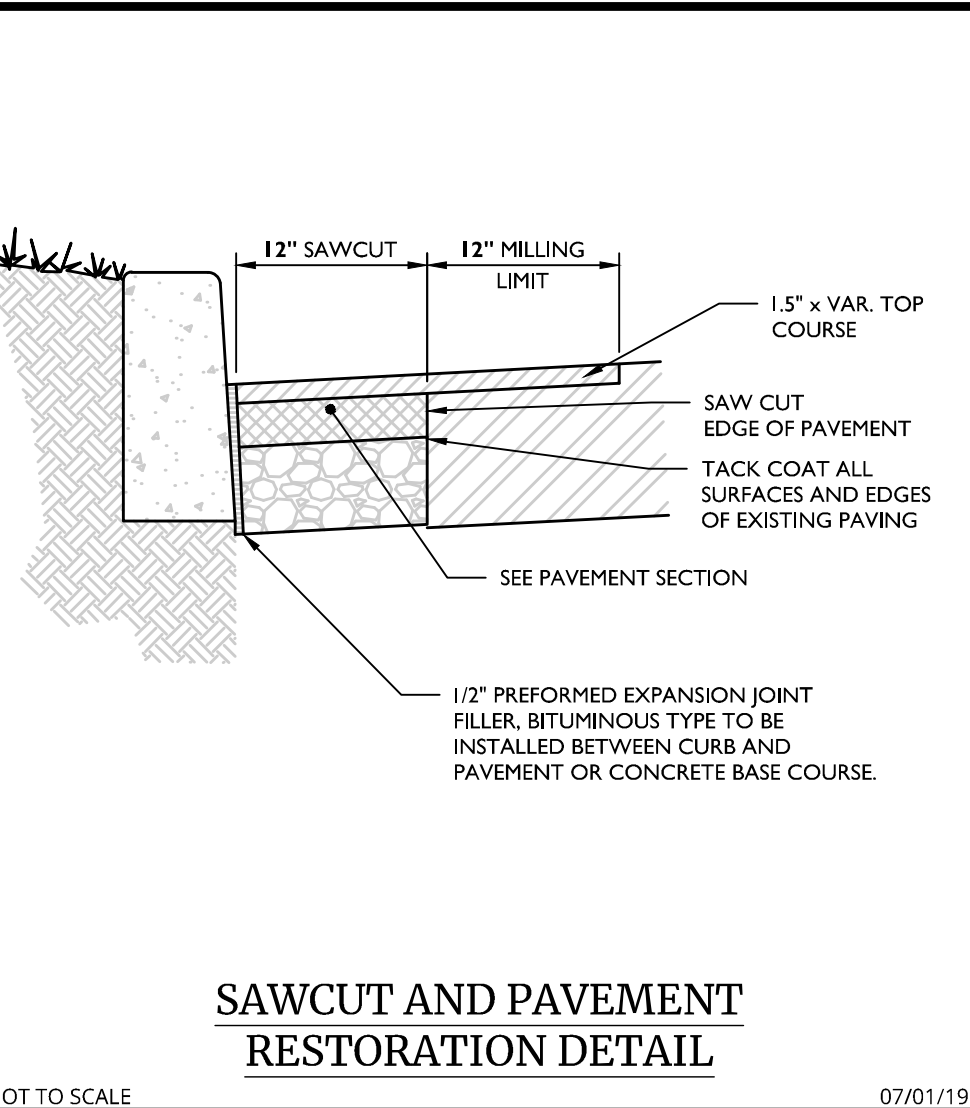

CLEANOUT PROTECTION BOX DETAIL

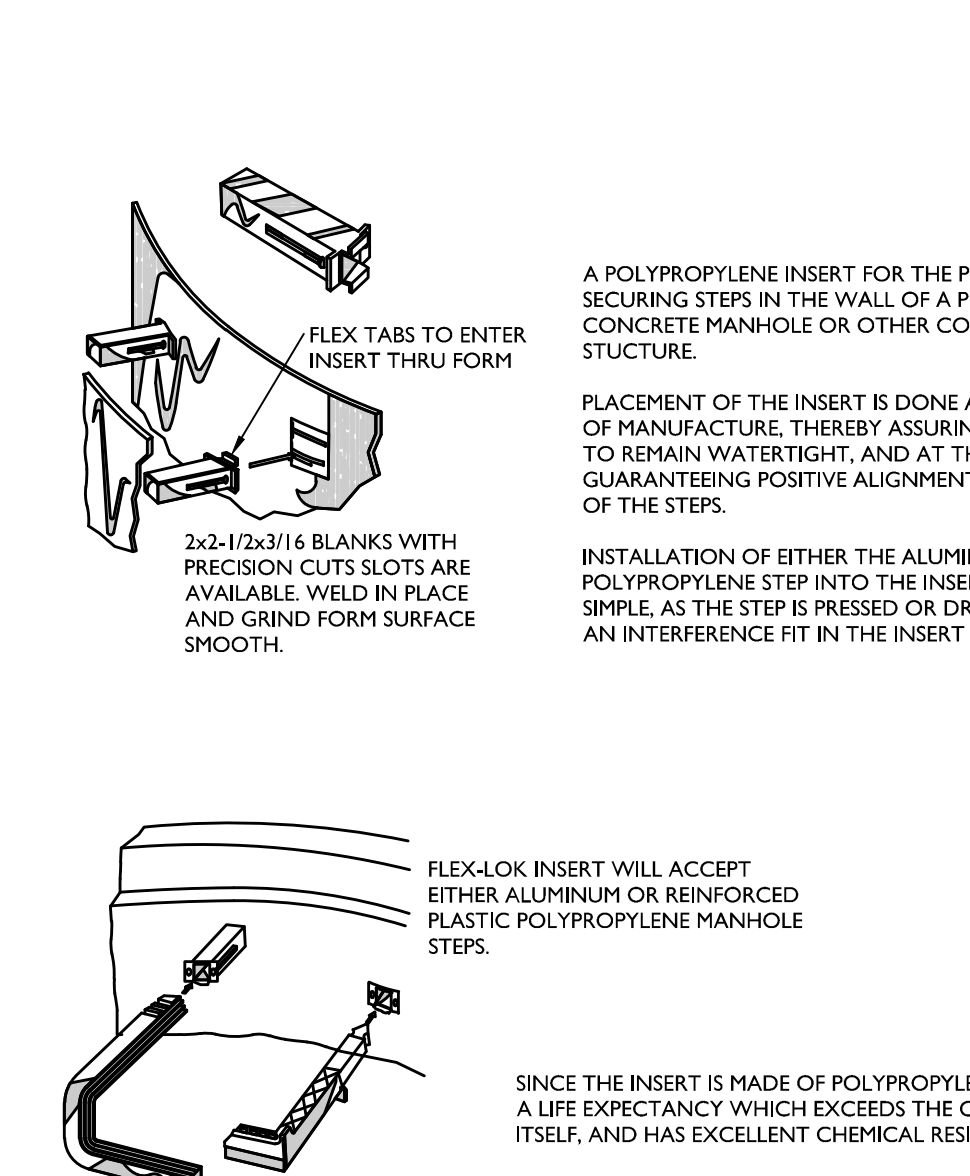

LADDER RUNG (COPOLYMER) DETAIL

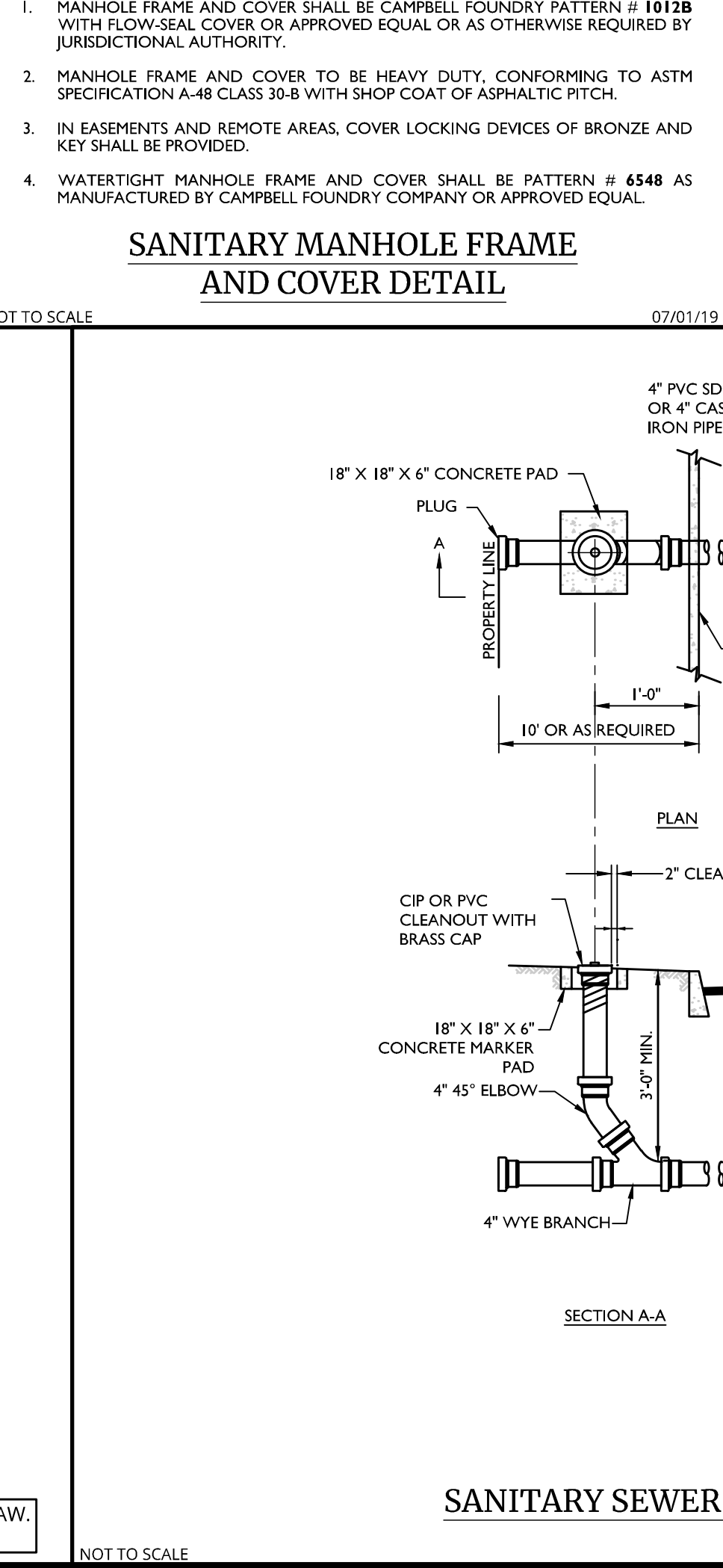

SANITARY SEWER LATERAL & CLEANOUT DETAIL

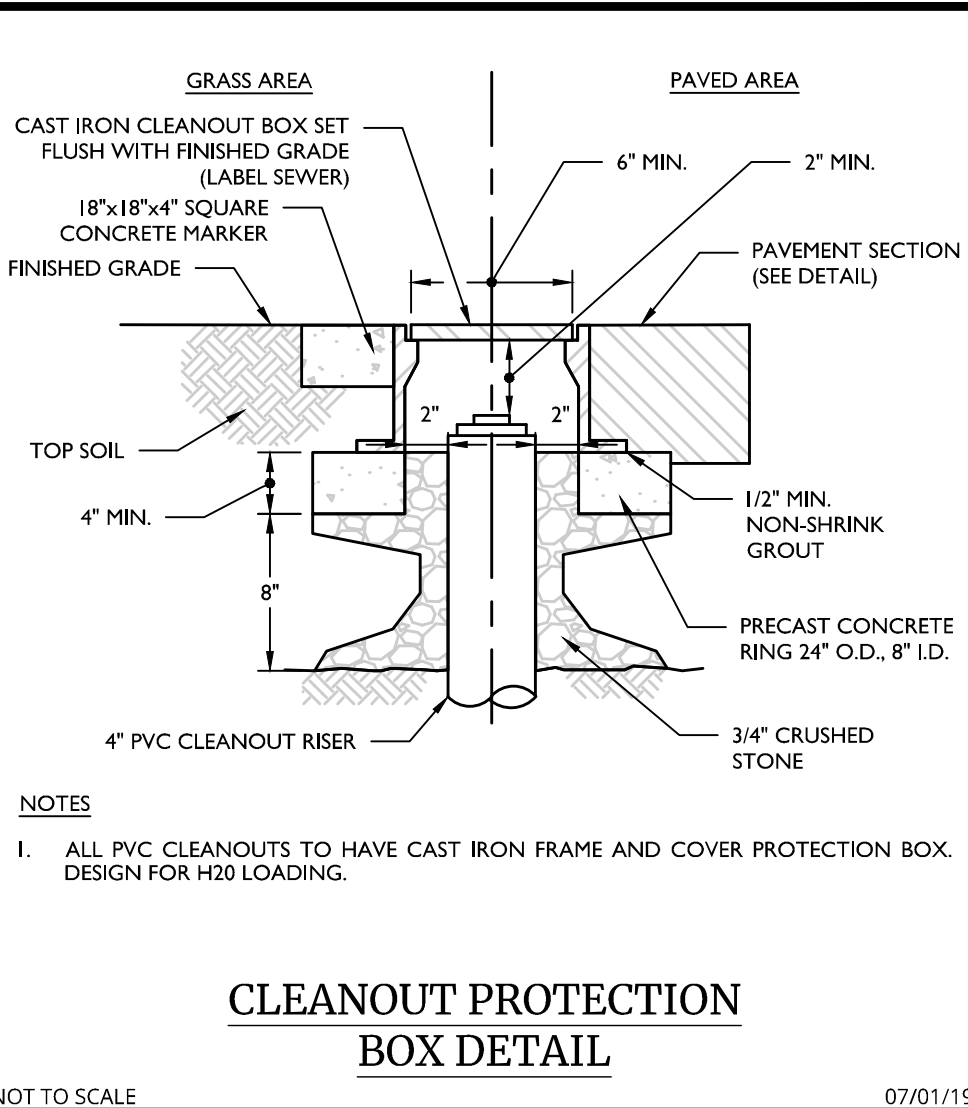

TOWN OF WAWAYANDA PLANNING BOARD

Colliers Engineering & Design

www.colliersengineering.com

PROTECT YOURSELF

ALL STATES REQUIRE NOTIFICATION OF EXISTING UTILITIES, OBSTRUCTIONS, OR ANY PERSON PREPARING TO DISTURB THE EARTH'S SURFACE ANYWHERE IN ANY STATE.

Call before you dig.

FOR STATE SPECIFIC DIRECT PHONE NUMBERS VISIT: WWW.CALL811.COM

REV.	DATE	DRAWN BY	DESCRIPTION
1	02/04/22	CDR	REVISED WETLAND IMPACT REDUCTION AND DETAILS FOR GDS SUBMISSION.
2	01/13/23	CDR	REVISED PER STORMWATER TESTING & PLANNING BOARD COMMENTS.
3	06/01/24	TPS	REVISED PER REGIONAL CO-ORDINATOR STORMWATER TREATMENT.
4	07/01/24	TPS	REVISED PER PLANNING BOARD COMMENTS.

Cory Daniel Robinson

NEW YORK LICENSED PROFESSIONAL ENGINEER

LICENSE NUMBER: 103788

COLLIERS ENGINEERING & DESIGN CT, P.C.

N.Y. C.O.A.#: 0077609

PRELIMINARY SITE PLAN

FOR

DEWPOINT NORTH LLC

SECTION 4, BLOCK 1, LOT 50.2

TOWN OF WAWAYANDA

ORANGE COUNTY

NEW YORK STATE

Colliers Engineering & Design

555 Hudson Valley Avenue Suite 101 New Windsor, NY 12553

Phone: 845.564.4495

SCALE: AS SHOWN DATE: 01/10/2022 DRAWN BY: MAS CHECKED BY: CDR

PROJECT NUMBER: 20005912A DRAWING NAME: C-DTLS-NRTH

SHEET TITLE: SEWER DETAILS

SHEET NUMBER: C-904

