



Engineering
& Design

Wetland and Waterbodies Delineation Report

December 11, 2025

Neelytown Business Park

Tax Parcel ID No's: 36-1-10.1, 36-1-11.1, 36-1-11.211, 36-1-11.211, 36-1-33, 36-1-11.23, 36-1-11.221, and 33-1-91

Town of Montgomery, Orange County, New York

Prepared for:

RDM Group (*attn: Motty Grunfeld*)
95 Chestnut Ridge Road, Montvale
NJ 07645 Suite 313

Prepared by:

Jacob Erle

Jacob Erle,
Natural Resources Scientist

Colliers Engineering & Design

71 State St Suite 104

Binghamton, NY 13901

Main: 877 627 3772

colliersengineering.com

Project No. 21000327A

Introduction

In accordance with our Scope of Services, Colliers Engineering & Design, Architecture, Landscape Architecture, Surveying, CT P.C. (CED) was contracted by RDM Group, LLC (Client) to conduct a Wetland and Waterbodies Delineation of the *Neelytown Business Park Project* (Project). The Project is located within eight (8) Orange County Tax Parcels (Tax Parcel ID No's: 36-1-10.1, 36-1-11.1, 36-1-11.211, 36-1-11.211, 36-1-33, 36-1-11.23, 36-1-11.221, and 33-1-91, Property) in the Town of Montgomery, New York (Figure 1). The Client requested CED to review 113.6-acres of the Property (Study Area, Figure 2).

A Wetland and Waterbodies Delineation (Field Delineation) of the Study Area was performed from November 10, 2025 to November 13, 2025, by CED Wetland Scientist Jacob Erle. The intent of the Field Delineation was to identify and delineate wetlands and other surface waters that could be classified as Waters of the United States (WOTUS) under the Federal Clean Water Act, 33 U.S.C. §1251 et. Seq. (CWA) and Section 10 of the Rivers and Harbors Act of 1899, 33 U.S.C. § 403 (RHA), that could potentially be regulated by the United States Army Corps of Engineers (USACE) and/or the New York State Department of Environmental Conservation (NYSDEC) underneath the Freshwater Wetlands Act (Article 24 and Title 23 of Article 71 of the Environmental Conservation Law [ECL]).

Regulatory Authority

United States Army Corps of Engineers

In accordance with Section 404 of the Clean Water Act, the USACE regulates the discharge of dredged or fill material into WOTUS, which include:

- Traditional Navigable Waters (TNW): Rivers, lakes, and other waterbodies that can be used, or could reasonably be used, for interstate or foreign commerce.
- Interstate Waters: Waters that cross state boundaries, whether navigable or not.
- Relatively Permanent Tributaries: Streams and rivers that flow continuously or nearly continuously and connect to TNWs
- Adjacent Wetlands with a Continuous Surface Connection: wetlands that have a continuous surface connection to TNWs or their relatively permanent tributaries; wetlands must directly abut such waters without any natural or artificial barriers (e.g., berms or dikes)
 - It should be noted that new guidance was issued by USACE and the Environmental Protection Agency (EPA) in March 2025 which clarifies that wetlands must have a "*continuous surface connection*" to a jurisdictional water to be considered adjacent. Wetlands separated by uplands, barriers, or hydrologically connected only by discrete features (e.g., culverts, ditches, swales) generally do not satisfy the continuous surface connection requirement. Wetlands must directly abut a WOTUS, such that there is a continuous surface connection and no clear break between them to be considered an adjacent wetland that meets federal jurisdiction.¹

¹ USACE. 2025. Memorandum to the Field Between the U.S. Department of the Army, U.S. Army Corps of Engineers and the U.S. Environmental Protection Agency Concerning the Proper Implementation of "Continuous Surface Connection" Under the Definition of "Waters of the United States" Under the Clean Water Act. Available from: <https://www.epa.gov/system/files/documents/2025-03/2025cscguidance.pdf>. Accessed October 13, 2025.

Section 404 permits are required for the discharge of dredged or fill material into WOTUS, including streams, rivers, lakes, and wetlands.

Under Section 10 of the Rivers and Harbor Act of 1899 (33 U.S.C. 401 et seq.), the USACE also regulates the discharge of dredged or fill material, dredging, or the installation of structures in navigable waters of the United States, that would affect the course, location, condition, or capacity of the navigable water.

New York State Department of Environmental Conservation

The Freshwater Wetlands Act of the ECL gives the NYSDEC jurisdiction over state-regulated freshwater wetlands (FWW) and its associated 100-foot adjacent area. If impacts to the State FWW or its regulated 100-foot adjacent area are proposed an Article 24 Freshwater Wetland Permit would be required. Any impacts to the 100-foot adjacent area must be demonstrably avoided and minimized to the maximum extent possible to obtain an Article 24 permit from NYSDEC.

Under Article 15 of the ECL (Protection of Waters), the NYSDEC has regulatory jurisdiction over activities disturbing the bed or banks of protected streams or other watercourses. This protection also extends to small lakes and ponds with a surface area of 10 acres or less if they are located within a stream's course. Protected streams include any NYS stream, or portion, classified as AA, A, B, or C(T) or C(TS).

2025 Amendments to the Freshwater Wetlands Act

Changes to 6 NYCRR Part 664, *Freshwater Wetlands Mapping and Classification to Freshwater Wetlands Jurisdiction and Classification* were adopted on January 1, 2025, which implemented amendments to the Freshwater Wetlands Act. The newly adopted regulations describe the revised freshwater wetland classification system, present criteria for the identification of *Wetlands of Unusual Importance* and describe the procedures NYSDEC takes in making jurisdictional determinations. The following describes a brief description of the proposed changes as of January 1, 2025:

- NYSDEC will no longer base or limit State-jurisdiction to freshwater wetlands off the former NYS Freshwater Wetlands Maps. The NYS Freshwater Wetlands Maps will be referred to as *Previously Mapped Freshwater Wetlands*.
- Jurisdictional determinations and wetland classifications will be based on the following:
 - A wetland must be 12.4 acres in size or greater. After January 1, 2028, the threshold will decrease to 7.4 acres.
 - Small wetlands must possess one (1) of the eleven (11) newly established criteria for *Wetlands of Unusual Importance*.

Wetlands of Unusual Importance

NYSDEC assumes jurisdiction over wetlands **of any size** that are classified as Wetlands of Unusual Importance. In order to be considered a *Wetland of Unusual Importance*, wetlands must possess one of the following eleven (11) characteristics to be State-jurisdictional:

1. Wetlands located within a Watershed with Significant Flooding

2. Situated within or adjacent to an Urban Area, as defined by the *US Census Bureau (2020)*
3. Contains rare or endangered plant species
4. Provides critical habitat for essential behaviors of endangered, threatened, or special concern species, or species of greatest conservation need (SGCN)
5. Classified as a Class I wetland, indicating the highest ecological value
6. Previously mapped and classified as a wetland of unusual local importance
7. Identified as a vernal pool that supports productive amphibian breeding
8. Located within a FEMA-designated floodway
9. Previously mapped by NYSDEC on or before December 31, 2024
10. Holds local or regional ecological significance
11. Plays a significant role in protecting the State's Water Quality

Under *Section 6 NYCRR Part 664.7, Miscellaneous Provisions*, the following two (2) conditions have been identified and may be applied to any Project:

- a. Condition (a) will extend the regulated adjacent areas of nutrient poor wetlands and vernal pools that are known to be productive for amphibian breeding. The extension of the adjacent area will be determined by NYSDEC using an individual analysis of environmental conditions, which may not be publicly available.
- b. If two or more areas are identified by NYSDEC as freshwater wetlands, they shall be classified and regulated as a single wetland feature if hydrologically connected, either on the surface or sub-surface, and no more than 164 feet (50 meters) apart.

Preliminary Desktop Review

A Preliminary Desktop Review was conducted to review information that may be helpful in identifying aquatic resources during the Field Delineation. The Preliminary Desktop Review included the following resources:

- United States Geological Survey (USGS) Topographic Map
- Aerial Imagery Map
- Natural Resource Conservation Service (NRCS) Web Soil Survey
- Federal Emergency Management Agency (FEMA) National Flood Hazard Layer (NFHL) Viewer
- United States Fish and Wildlife Service (USFWS) National Wetland Inventory (NWI)
- NYSDEC Environmental Resource Mapper (ERM)

The NRCS Web Soil Survey for Orange County, New York was reviewed to determine the hydric soil types present within the Study Area (Figure 3 and Attachment B). Table 1 provides a summary of the thirteen (13) soil map units identified within the Study Area.

Table 1: NRCS Soil Map Units within the Study Area

NRCS Soil Map Unit	Map Unit Symbol	Hydric Soil	Hydric Rating	% of Study Area
Alden silt loam	Ab	Yes	95%	11.9%
Bath-Nassau channery silt loams, 8 to 15 percent slopes	BnC	No	0%	0.8%

NRCS Soil Map Unit	Map Unit Symbol	Hydric Soil	Hydric Rating	% of Study Area
Chenango gravelly silt loam, 3 to 8 percent slopes	CnB	No	0%	5.7%
Erie gravelly silt loam, 0 to 3 percent slopes	ErA	Yes	5%	13.3%
Erie gravelly silt loam, 3 to 8 percent slopes	ErB	Yes	5%	1.0%
Hoosic gravelly sandy loam, 0 to 3 percent slopes	HoA	No	0%	9.7%
Hoosic gravelly sandy loam, 3 to 8 percent slopes	HoB	No	0%	25.8%
Hoosic gravelly sandy loam, 15 to 25 percent slopes	HoD	No	0%	0.7%
Pittsfield gravelly loam, 3 to 8 percent slopes	PtB	No	0%	6.0%
Pittsfield gravelly loam, 8 to 15 percent slopes	PtC	No	0%	14.5%
Pittsfield gravelly loam, 15 to 25 percent slopes	PtD	No	0%	5.5%
Raynham silt loam	Ra	Yes	65%	0.6%
Rock outcrop-Nassau complex, hilly	RSD	No	0%	4.5%

The FEMA NFHL Viewer for Orange County, New York was reviewed. The Study Area is located on two (2) Flood Insurance Rate Maps (FIRM Panel # 36071C0301E and 36071C0113E; effective 8/3/2009). The Study Area is located entirely within *Zone X – Area of Minimal Flood Hazard* (Figure 4).

Federal and State Mapped Wetland and Streams

The Study Area is located within the Hudson-Wappinger Watershed (HUC 02020008). Review of the available USFWS NWI data indicates there are two (2) riverine (R5UBH), one (1) freshwater forested/shrub wetland (PSS1E), three (3) palustrine emergent wetlands (PEM1C, PEM1Cx, PEM1Ed), and three (3) freshwater pond (PUBHx) NWI features mapped within the Study Area (Figure 5).

The NYSDEC ERM was utilized to review the NYSDEC *Previously Mapped Freshwater Wetlands* and *Informational Freshwater Wetland Mapping* layers. Please note that the NYSDEC ERM shows the approximate location of NYSDEC *Previously Mapped Freshwater Wetlands*, not the precise wetland boundaries. The *Informational Freshwater Wetland Mapping* layer assists in identifying the general location and extent of potential freshwater wetland areas of any size within New York State and is intended to be used for informational purposes. The *Informational Freshwater Wetland Mapping* layer is not a regulatory feature.

According to the NYSDEC ERM, there are no *Previously Mapped Freshwater Wetlands* within or within the vicinity of the Study Area. The presence of two (2) *Informational Freshwater Wetlands* lie within the eastern boundary and within the southern segment of the Study Area (Figure 6).

The NYSDEC Water Quality Classification mapping indicates there are no New York State-classified streams mapped within the Study Area (Figure 6).

Methodology

During the Field Delineation, WOTUS, including wetlands, were identified and delineated in accordance with the *NYSDEC Freshwater Wetland Delineation Manual (1995)*, the *United States Army Corps of Engineers (USACE) 1987 Wetland Delineation Manual* and accompanying *2012 Regional*

Supplement: Northcentral and Northeast Region (Version 2.0). Any location meeting the three (3) wetland criteria (wetland hydrology, hydrophytic vegetation and hydric soils) was identified and delineated.

Streams, where present, were identified and delineated based on morphological and hydrological characteristics of the channel and were investigated for defined beds and banks. Streams were classified as having either a perennial, intermittent, or ephemeral flow regime. Perennial streams are defined as having a continuous flow year-round, even during normal rainfall events. Intermittent channels are defined as having seasonal flow, where rainfall is a supplemental source of water for stream flow or there is a recognizable hydrologic source with a groundwater component. Ephemeral streams are defined as watercourses that flow only in direct response to precipitation (e.g., rainfall, snow melt, etc.) and are always above the local water table. For streams with a top-of-bank width of less than ten feet (<10'), the centerline of the stream was delineated. If a stream was observed to have a top-of-bank width of ten feet or greater (≥10'), both streambanks were delineated.

Non-jurisdictional features, including erosional swales, rills and/or ditches (e.g., roadside) excavated wholly in and draining the upland communities and observed to collect stormwater runoff from high precipitation or seasonal events were not delineated as streams.

To document site conditions, representative photographs were collected at each wetland and upland reference point, stream segment, drainage feature, and culvert identified and or delineated within the Study Area (Attachment C). A USACE Wetland Determination Data Form was completed for each wetland and upland reference data point, and a Linear WOTUS Field Classification Form was completed for each stream segment, if applicable (Attachment D).

Field Delineation Results

The Field Delineation was conducted from November 10, 2025 to November 13, 2025. The upland habitat observed within the Study Area consisted of residential properties and mowed lawns, open fields, recreational trails, and successional mixed hardwood-softwood forests. Woodlands and Interstate 84 border the Study Area to the north; commercial properties to the east; Neelytown Road to the south; and Beaver Dam Road to the west.

The Field Delineation confirmed the presence of four (4) wetlands, two (2) stream segments, and three (3) drainage features within the Study Area. Attachment C contains representative photographs of these features, upland references, and any other relevant points of interest (e.g., drainage features and culverts).

The *Informational Freshwater Wetland Mapping* located within the southern portion of the Study Area corresponds to CED delineated Wetland W004 (Figure 6). An Informational Freshwater Wetland was mapped in the eastern portion of the Study Area (Figure 6). Soil test pits (STP001-003) were taken in that portion of the Study Area (STP001-003). Based on the absence of hydrophytic vegetation, hydric soils, and/or wetland hydrology indicators, the area was determined to be non-hydric (upland). (Figure 7.2).

Wetlands

Four (4) wetlands were identified and delineated within the Study Area, including one (1) palustrine forested (PFO) wetland, one (1) palustrine unconsolidated bottom (PUB) wetland, one PFO-palustrine emergent (PEM) wetland complex, and one (1) PEM-PFO-PUB-palustrine shrub/scrub (PSS) wetland complex (Figure 7). Information on the delineated wetlands can be found in Table 2 below.

Table 2: Wetlands Identified within the Study Area

Wetland I.D. ¹	Cover Type ²	Latitude ³	Longitude ³	Size ⁴ (acres)	Hydrology Indicator(s)	Dominant Species	Hydric Soil Indicator(s)
W001	PFO	41.494817	-74.22403	0.02	A2, A3, D2, D4, D5	<i>Ulmus americana, Cornus amomum, Onoclea sensibilis</i>	F6, F8
W002	PUB	41.494373	-74.224329	0.17	C9, D1, D2, D5	<i>Quercus rubra, Ulmus americana, Rhamnus cathartica, Lonicera morrowii, Phalaris arundinacea, Carex stricta, Lythrum salicaria</i>	Other
W003	PFO	41.493867	-74.224703	0.28	A2, A3, B10, D2, D4, D5	<i>Acer rubrum, Lonicera morrowii, Phalaris arundinacea, Toxicodendron radicans</i>	F6
	PEM	41.493509	-74.225246	0.34	A1, A2, A3, B10, D2, D4	<i>Acer rubrum, Juniperus virginiana, Lonicera morrowii, Rosa multiflora, Carex stricta, Lythrum salicaria</i>	F6
W004	PEM	41.494683	-74.227403	4.44	B10, D2, D4	<i>Carya glabra, Cornus amomum, Phalaris arundinacea, Cephalanthus occidentalis, Phragmites australis, Quercus palustris, Acer rubrum, Rhamnus cathartica, Lonicera morrowii</i>	F2, F6
	PSS	41.493098	-74.2284	4.16	A1, A2, A3, B10, B16, C9, D1, D2, D4	<i>Ulmus americana, Juniperus virginiana, Cornus amomum, Rhamnus cathartica, Phalaris arundinacea, Epilobium coloratum, Solidago altissima, Solidago rugosa, Euthamia graminifolia, Quercus palustris, Carex stricta, Lythrum salicaria, Viburnum dentatum, Symphyotrichum lateriflorum, Acer rubrum, Onoclea sensibilis, Phragmites australis</i>	F3, F6, Other
	PFO	41.494073	-74.228057	1.76	D2, D4	<i>Quercus palustris, Acer rubrum, Cornus florida, Onoclea sensibilis, Carex stricta</i>	F6
	PUB	41.494481	-74.227867	0.72	A1, A2, A3, C1, C9, D2	<i>Acer rubrum, Cephalanthus occidentalis, Rosa multiflora, Carex stricta, Lythrum salicaria, Phragmites australis, Carex vesicaria, Scirpus cyperinus</i>	A4, Other

Notes:

1. CED map designation.
2. PFO = Palustrine Forested, PUB = Palustrine Unconsolidated Bottom, PEM = Palustrine Emergent, PSS = Palustrine Shrub/Scrub.
3. Center of wetland in North American Datum, 1983.
4. Total acreage of wetland located within the Study Area.

Streams

Two (2) streams were identified and delineated within the Study Area (Figure 7). Stream 1 (S001) is an intermittent stream that flows east to west within the southern part of the Study Area. S001 receives flow from W002 via Culvert 3 (CLV003), flows through W003, diffuses into W004 (PUB),

channelizes again via Culvert 6 (CLV006) at the southwestern end of W004, and leaves the Study Area via Culvert 5 (CLV005). Stream 2 (S002) is an ephemeral stream that flows north to south near the south-central part of the Study Area. S002 receives flow from Culvert 4 (CLV004) and meets with S001. Information on the delineated streams can be found in Table 3 below.

Table 3: Streams Identified within the Study Area

Stream I.D. ¹	Stream Name	State Classification	Flow Regime	Width (feet) ²	OHWM Width (feet)	OHWM depth (Inches)	Stream Length (feet) ³	Substrate Types	Latitude ⁴	Longitude ⁴
S001	UNT to Beaverdam Brook	N/A	Intermittent	12	9	3	1,475	Cobble, leaf litter, woody debris, stones, hydric vegetation	41.493012	-74.22619
S002	UNT to Beaverdam Brook	N/A	Ephemeral	7	4	3	41	Leaf litter, woody debris	41.492522	-74.227066

Notes:

1. CED map designation.
2. Width in feet from top of stream bank.
3. Total stream length (in feet) within the Study Area.
4. Center of stream centerline in North American Datum, 1983.

Drainage Features

Three (3) drainage features were identified and delineated within the Study Area, including one (1) roadside ditch and two (2) swales (Figure 7). Representative photographs of each drainage feature have been included in Attachment C.

The roadside ditch (Ditch-01) was identified and delineated within the northern part of the Study Area. Ditch-01 appeared to receive water flow from the surrounding upland communities and may have been constructed for a specific design purpose (i.e., draining runoff water from the adjacent roadside edges or private properties). Lacking an OHWM, this feature does not carry a relatively permanent flow of water, nor does it have a significant nexus to TNWs.

The two (2) drainage features that were identified as swales are narrow, shallow, vegetated channels that convey water from the surrounding upland communities, especially during and following storm events. Lacking an OHWM or any wetland characteristics, the swales neither carry a relatively permanent flow of water nor possess a significant nexus to TNWs. These features are typically not subject to federal jurisdiction under the CWA.

Potential Off-site Wetlands

During the Field Delineation, a visual evaluation of potential wetlands was conducted within 100 feet of the Study Area. Please note that CED staff did not trespass on adjacent lands. Potential off-site wetlands were identified and evaluated by reviewing publicly available wetland data and aerial imagery, as well as assessing current field conditions and potential wetland indicators visible from the Property during the Field Delineation. One (1) other potential off-site wetland was visually observed to the east of the Study Area (Figure 7.2).

Conclusions & Recommendations

The Field Delineation was conducted from November 10, 2025 to November 13, 2025. Potential state and federally jurisdictional features were identified within the Study Area, including four (4) wetlands and two (2) stream segments. If the wetland features are deemed State-jurisdictional through the NYSDEC Jurisdictional Determination (JD) process, the wetlands will be subject to a 100-foot adjacent area that will be regulated by NYSDEC.

NYSDEC Freshwater Wetland Jurisdictional Determination

A Freshwater Wetland Jurisdictional Determination (JD) is a formal assessment conducted by NYSDEC to determine if an area meets the criteria for classification as a regulated freshwater wetland under the Freshwater Wetlands Act. This determination helps define boundaries and characteristics of wetlands that are protected under New York State regulations.

The wetland features delineated within the Study Area may meet at least one (1) of the 11 criteria for designation as a *Wetland of Unusual Importance*. If the wetland feature is considered to be State-jurisdictional, a 100-foot adjacent area will need to be applied.

CED Wetland Scientist Jacob Erle conducted a Freshwater Wetland Boundary Validation JD site visit with NYSDEC Region 3 Biologist Megan Cardon on November 20, 2025 to verify the boundaries of the delineated wetland features. NYSDEC validated the boundaries of the wetland and stream features within the Study Area. The signed validation map from the NYSDEC has not yet been obtained but will be provided upon receipt.

If impacts to NYSDEC-regulated freshwater wetlands or a regulated 100-foot adjacent area are proposed, an Article 24 Freshwater Wetland Permit would be required. Any impacts to the 100-foot adjacent area must be demonstrably avoided and minimized to the maximum extent possible to obtain an Article 24 permit from NYSDEC.

Attachments

Attachment A: Figures

- Figure 1. Study Area Location Map
- Figure 2. Aerial Imagery Map
- Figure 3. NRCS Web Soil Survey Map
- Figure 4. FEMA Flood Hazard Area Map
- Figure 5. National Wetlands Inventory Map
- Figure 6. NYSDEC Freshwater Wetland & Stream Map
- Figures 7.1-7.2. Delineated Resources Map

Attachment B: NRCS Hydric Soils Report

Attachment C: Representative Photographs

Attachment D: USACE Determination and Linear WOTUS Data Forms

Attachment A | Figures

RDM Group, LLC Neelytown Business Park

STUDY AREA
LOCATION MAP

Fig. 1

2,000 Feet



Town of Montgomery, Orange County, New York

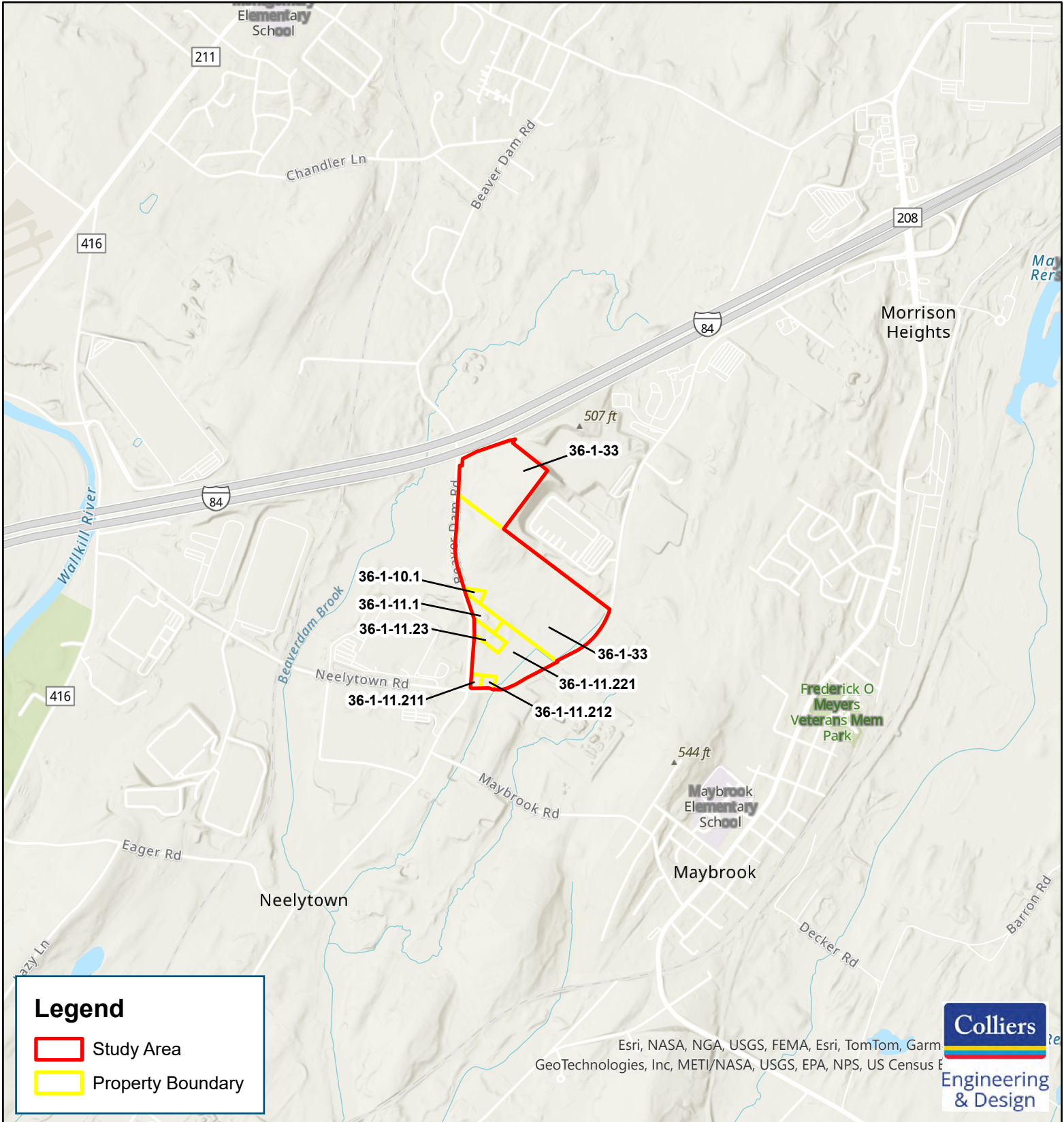

RDM Group, LLC Neelytown Business Park

AERIAL IMAGERY MAP

Fig. 2

500

Feet



Town of Montgomery, Orange County, New York

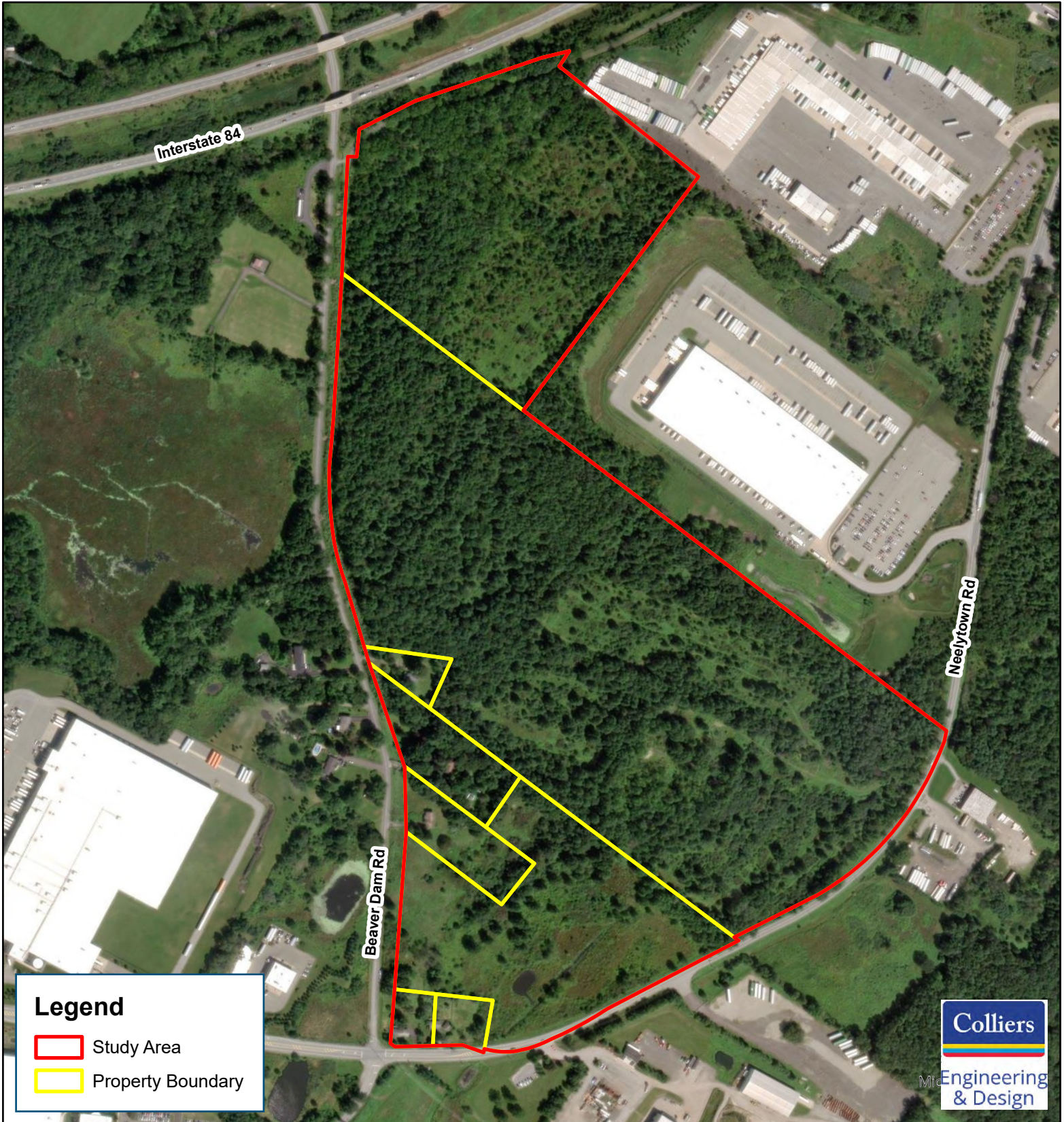

RDM Group, LLC Neelytown Business Park

NRCS WEB SOIL
SURVEY MAP

Fig. 3

500 Feet



Town of Montgomery, Orange County, New York

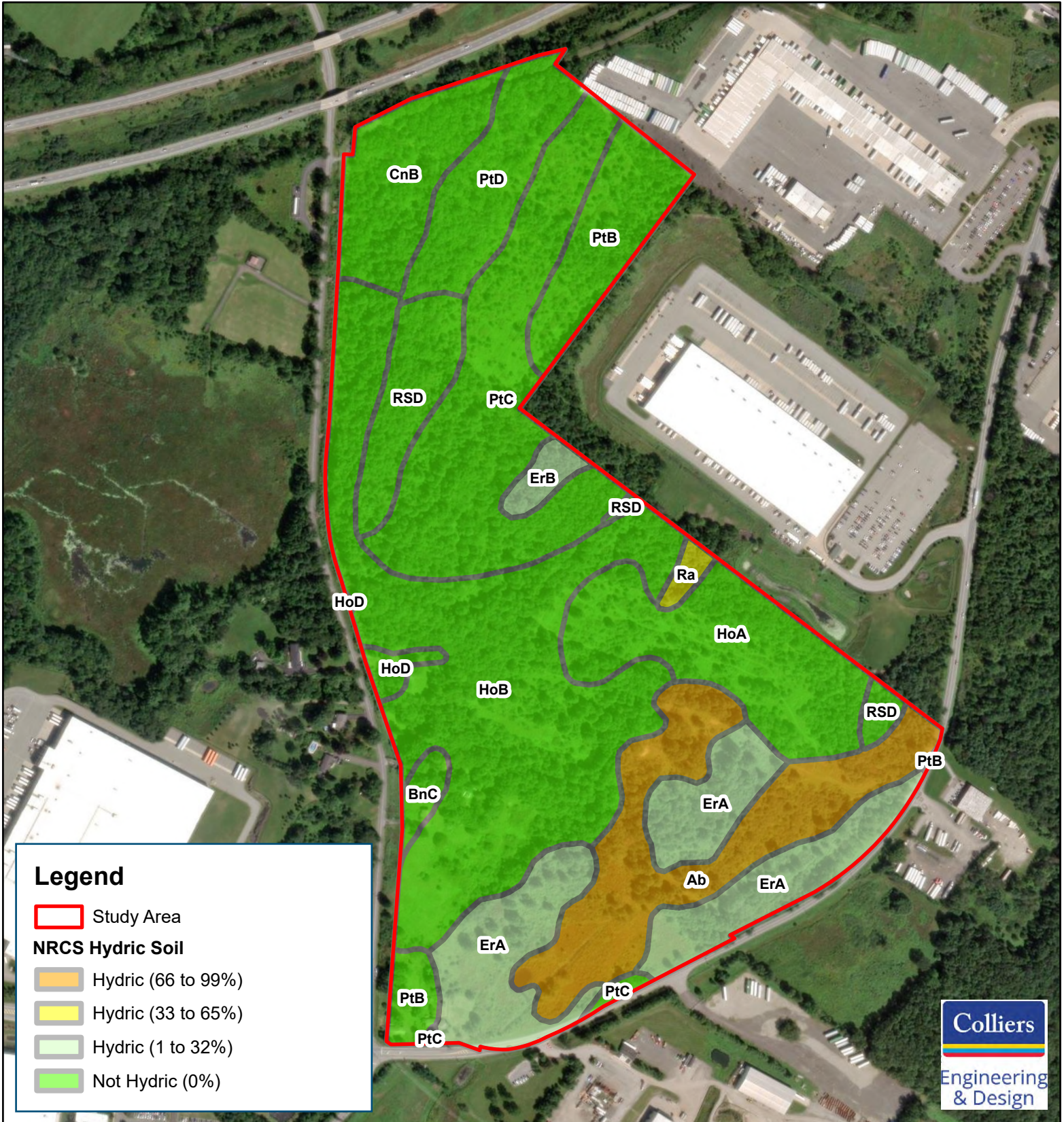

Legend

- Study Area
- NRCS Hydric Soil**
- Hydric (66 to 99%)
- Hydric (33 to 65%)
- Hydric (1 to 32%)
- Not Hydric (0%)

RDM Group, LLC Neelytown Business Park

FEMA FLOOD HAZARD
AREA MAP

Fig. 4

500

Feet



Town of Montgomery, Orange County, New York



Legend

 Study Area

 FIRM Panels

Flood Hazard Zone

 Zone X - Area of Minimal Flood Hazard

Colliers
Engineering
& Design

RDM Group, LLC Neelytown Business Park

NATIONAL WETLANDS
INVENTORY MAP

Fig. 5

500 Feet



Town of Montgomery, Orange County, New York

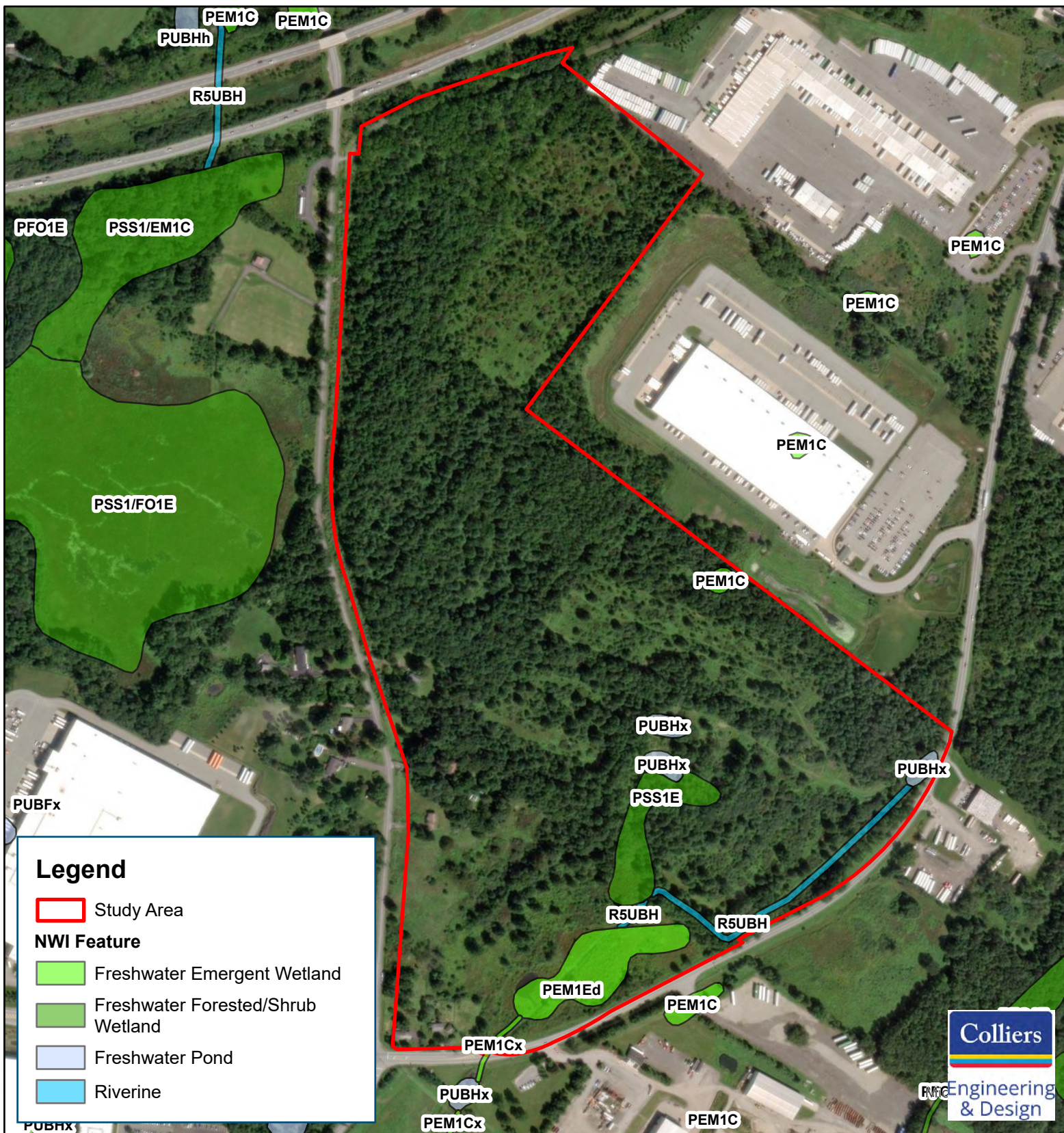

RDM Group, LLC Neelytown Business Park

500

Feet



Town of Montgomery, Orange County, New York

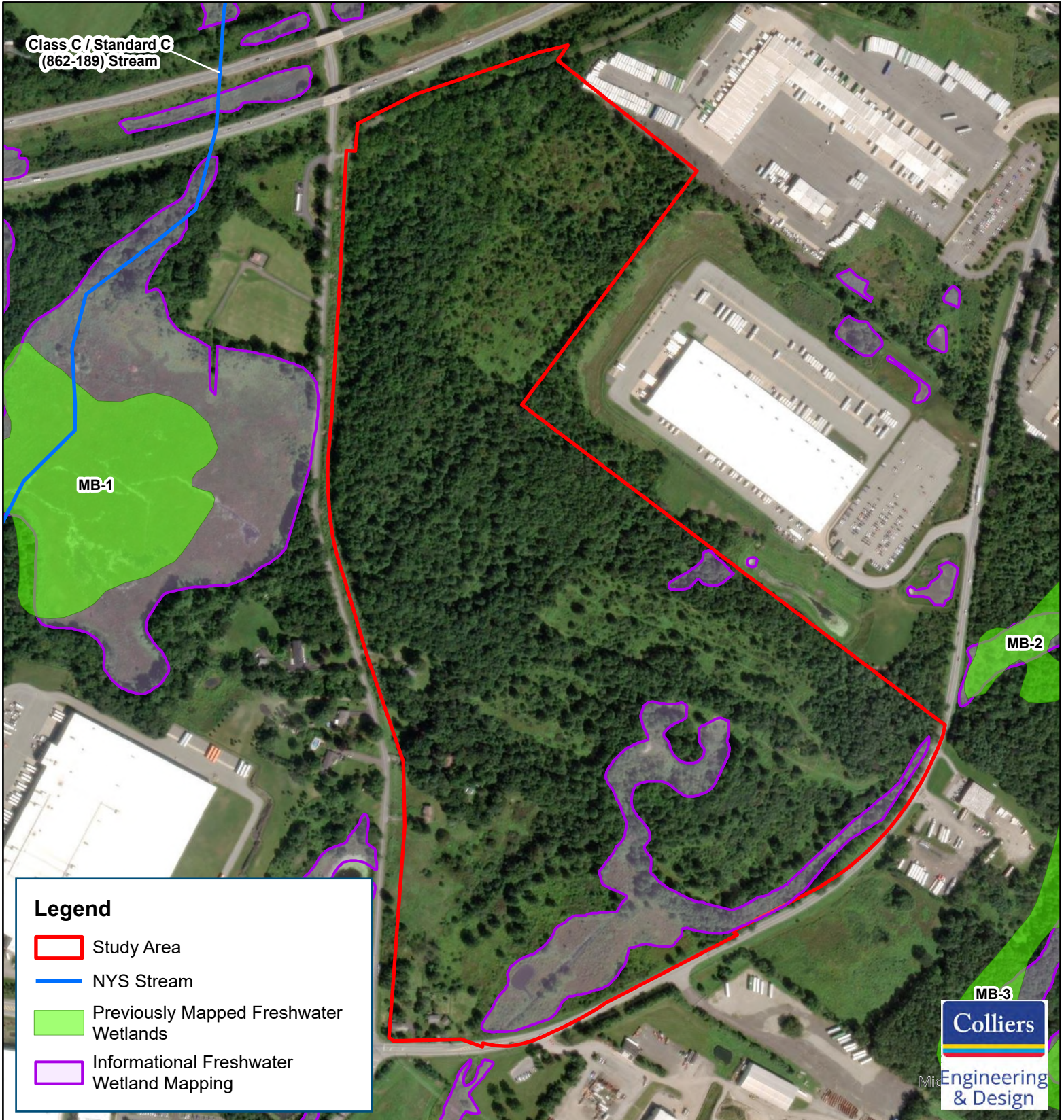

RDM Group, LLC Neelytown Business Park

300

Feet



Town of Montgomery, Orange County, New York

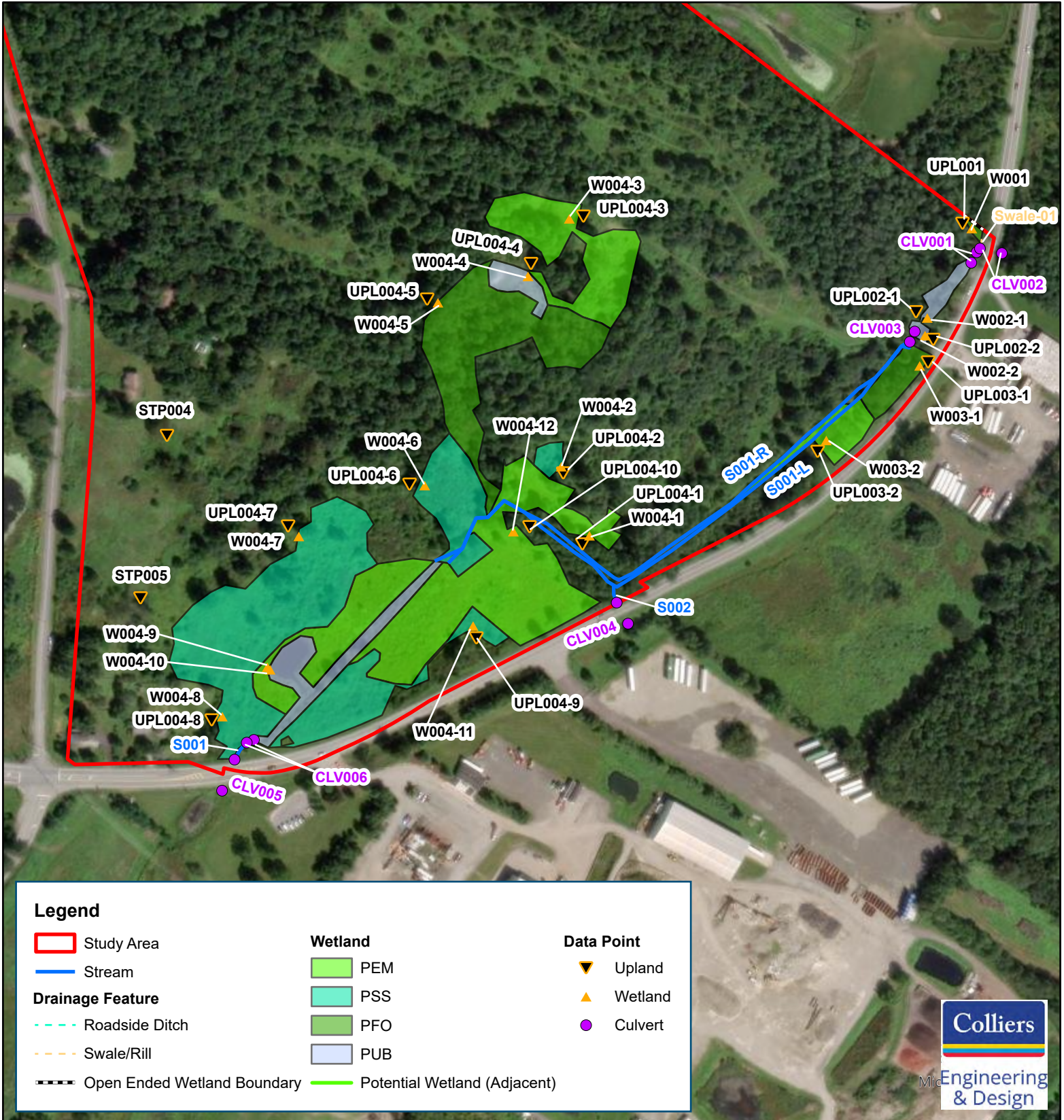

RDM Group, LLC Neelytown Business Park

DELINEATED RESOURCES
MAP

Fig. 7.2

300 Feet



Town of Montgomery, Orange County, New York



Legend

Study Area

Stream

Drainage Feature

Roadside Ditch

Swale/Rill

Open Ended Wetland Boundary

Wetland

PEM

PSS

PFO

PUB

Potential Wetland (Adjacent)

Data Point

Upland

Wetland

Culvert

Attachment B | NRCS Hydric Soils Report

Custom Soil Resource Report Map—Hydric Rating by Map Unit



Map Scale: 1:6,840 if printed on A portrait (8.5" x 11") sheet.



Map projection: Web Mercator Corner coordinates: WGS84 Edge tics: UTM Zone 18N WGS84







MAP LEGEND

Area of Interest (AOI)







 Area of Interest (AOI)

Soils







Soil Rating Polygons

-  Hydric (100%)
-  Hydric (66 to 99%)
-  Hydric (33 to 65%)
-  Hydric (1 to 32%)
-  Not Hydric (0%)
-  Not rated or not available

Soil Rating Lines

-  Hydric (100%)
-  Hydric (66 to 99%)
-  Hydric (33 to 65%)
-  Hydric (1 to 32%)
-  Not Hydric (0%)
-  Not rated or not available





Soil Rating Points

-  Hydric (100%)
-  Hydric (66 to 99%)
-  Hydric (33 to 65%)
-  Hydric (1 to 32%)
-  Not Hydric (0%)
-  Not rated or not available

Water Features

 Streams and Canals

Transportation

-  Rails
-  Interstate Highways
-  US Routes
-  Major Roads
-  Local Roads

Background

 Aerial Photography

MAP INFORMATION

The soil surveys that comprise your AOI were mapped at 1:15,800.

Warning: Soil Map may not be valid at this scale.

Enlargement of maps beyond the scale of mapping can cause misunderstanding of the detail of mapping and accuracy of soil line placement. The maps do not show the small areas of contrasting soils that could have been shown at a more detailed scale.

Please rely on the bar scale on each map sheet for map measurements.

Source of Map: Natural Resources Conservation Service
 Web Soil Survey URL:
 Coordinate System: Web Mercator (EPSG:3857)

Maps from the Web Soil Survey are based on the Web Mercator projection, which preserves direction and shape but distorts distance and area. A projection that preserves area, such as the Albers equal-area conic projection, should be used if more accurate calculations of distance or area are required.

This product is generated from the USDA-NRCS certified data as of the version date(s) listed below.

Soil Survey Area: Orange County, New York
 Survey Area Data: Version 26, Sep 2, 2025

Soil map units are labeled (as space allows) for map scales 1:50,000 or larger.

Date(s) aerial images were photographed: May 31, 2022—Oct 27, 2022

The orthophoto or other base map on which the soil lines were compiled and digitized probably differs from the background imagery displayed on these maps. As a result, some minor shifting of map unit boundaries may be evident.

Table—Hydric Rating by Map Unit

Map unit symbol	Map unit name	Rating	Acres in AOI	Percent of AOI
Ab	Alden silt loam	95	13.5	11.9%
BnC	Bath-Nassau channery silt loams, 8 to 15 percent slopes	0	1.0	0.8%
CnB	Chenango gravelly silt loam, 3 to 8 percent slopes	0	6.5	5.7%
ErA	Erie gravelly silt loam, 0 to 3 percent slopes	5	15.1	13.3%
ErB	Erie gravelly silt loam, 3 to 8 percent slopes	5	1.1	1.0%
HoA	Hoosic gravelly sandy loam, 0 to 3 percent slopes	0	11.0	9.7%
HoB	Hoosic gravelly sandy loam, 3 to 8 percent slopes	0	29.3	25.8%
HoD	Hoosic gravelly sandy loam, 15 to 25 percent slopes	0	0.8	0.7%
PtB	Pittsfield gravelly loam, 3 to 8 percent slopes	0	6.8	6.0%
PtC	Pittsfield gravelly loam, 8 to 15 percent slopes	0	16.4	14.5%
PtD	Pittsfield gravelly loam, 15 to 25 percent slopes	0	6.3	5.5%
Ra	Raynham silt loam	65	0.6	0.6%
RSD	Rock outcrop-Nassau complex, hilly	0	5.2	4.5%
Totals for Area of Interest			113.6	100.0%

Rating Options—Hydric Rating by Map Unit

Aggregation Method: Percent Present

Component Percent Cutoff: None Specified

Tie-break Rule: Lower

Attachment C | Representative Photographs



Photo 1: Wetland 1 (W001, PFO). View facing east.



Photo 2: Wetland 1 (W001, PFO). View facing south.



Photo 3: Wetland 2 (W002, PUB). View facing northeast.



Photo 4: Wetland 2 (W002, PUB). View facing south.



Photo 5: Wetland 3 (W003-1, PFO). View facing south.



Photo 6: Wetland 3 (W003-1, PFO). View facing west.



Photo 7: Wetland 3 (W003-2, PEM). View facing northeast.



Photo 8: Wetland 3 (W003-2, PEM). View facing west.



Photo 9: Wetland 4 (W004-1, PEM). View facing north.



Photo 10: Wetland 4 (W004-1, PEM). View facing east.



Photo 11: Wetland 4 (W004-2, PSS). View facing east.



Photo 12: Wetland 4 (W004-2, PSS). View facing south.



Photo 13: Wetland 4 (W004-2, PEM). View facing north.



Photo 14: Wetland 4 (W004-3, PEM). View facing west.



Photo 15: Wetland 4 (W004-4, PUB). View facing southeast.



Photo 16: Wetland 4 (W004-4, PUB). View facing west.



Photo 17: Wetland 4 (W004-5, PFO). View facing south.



Photo 18: Wetland 4 (W004-5, PFO). View facing west.



Photo 19: Wetland 4 (W004-6, PSS). View facing north.



Photo 20: Wetland 4 (W004-6, PSS). View facing east.



Photo 21: Wetland 4 (W004-7, PSS). View facing east.



Photo 22: Wetland 4 (W004-7, PSS). View facing west.



Photo 23: Wetland 4 (W004-8, PSS). View facing north.



Photo 24: Wetland 4 (W004-8, PSS). View facing east.



Photo 25: Wetland 4 (W004-9, PEM). View facing northeast.



Photo 26: Wetland 4 (W004-9, PEM). View facing southwest.



Photo 27: Wetland 4 (W004-10, PUB). View facing northeast.



Photo 28: Wetland 4 (W004-10, PUB). View facing south.



Photo 29: Wetland 4 (W004-11, PSS). View facing north.



Photo 30: Wetland 4 (W004-11, PSS). View facing east.



Photo 31: Wetland 4 (W004-12, PEM). View facing southeast.



Photo 32: Wetland 4 (W004-12, PEM). View facing west.



Photo 33: Stream 1 (S001, intermittent). View downstream, facing west.



Photo 34: Stream 1 (S001, intermittent). View upstream, facing east.



Photo 35: Stream 2 (S002, ephemeral). View downstream, facing north.



Photo 36: Stream 2 (S002, ephemeral). View upstream, facing south.



Photo 37: Ditch-01. View facing west.



Photo 38: Swale-01. View facing northeast.



Photo 39: Swale-02. View facing south.



Photo 40: Representative upland habitat (UPL001). View facing northeast.



Photo 41: Representative upland habitat (UPL002-1). View facing north.



Photo 42: Representative upland habitat (UPL002-2). View facing south.



Photo 43: Representative upland habitat (UPL003-1). View facing east.



Photo 44: Representative upland habitat (UPL003-2). View facing south.



Photo 45: Representative upland habitat (UPL004-1). View facing east.



Photo 46: Representative upland habitat (UPL004-2). View facing south.



Photo 47: Representative upland habitat (UPL004-3). View facing north.



Photo 48: Representative upland habitat (UPL004-4). View facing west.



Photo 49: Representative upland habitat (UPL004-5). View facing east.



Photo 50: Representative upland habitat (UPL004-6). View facing north.



Photo 51: Representative upland habitat (UPL004-7). View facing east.



Photo 52: Representative upland habitat (UPL004-8). View facing west.



Photo 53: Representative upland habitat (UPL004-9). View facing south.



Photo 54: Representative upland habitat (UPL004-10). View facing north.



Photo 55: Representative upland habitat (STP001). View facing east.



Photo 56: Representative upland habitat (STP002). View facing north.



Photo 57: Representative upland habitat (STP003). View facing west.



Photo 58: Representative upland habitat (STP004). View facing west.



Photo 59: Representative upland habitat (STP005). View facing north.



Photo 60: Representative upland habitat (STP006). View facing south.



Photo 61: CLV001, inflow. View facing southwest.



Photo 62: CLV002, outflow. View facing southeast.



Photo 63: CLV003, outflow. View facing southeast.



Photo 64: CLV004, outflow. View facing south.



Photo 65: CLV005, inflow. View facing southeast.



Photo 66: CLV006, inflow (submerged). View facing east.



Photo 67: Potential wetland located outside the eastern boundary of the Study Area. View facing east.

Attachment D | USACE Determination and Linear WOTUS Data Forms

Project/Site: Neelytown Business Park City/County: Montgomery / Orange Co. Sampling Date: 11/10/25
 Applicant/Owner: RDM Group, LLC State: NY Sampling Point: W001
 Investigator(s): JCE Section, Township, Range: No PLSS, 36-1-33
 Landform (hillside, terrace, etc.): Depression Local relief (concave, convex, none): None Slope %: 0
 Subregion (LRR or MLRA): LRR R, MLRA 144A Lat: 41.494825 Long: -74.224054 Datum: NAD83
 Soil Map Unit Name: Ab-Alden silt loam NWI classification: N/A

Are climatic / hydrologic conditions on the site typical for this time of year? Yes No X (If no, explain in Remarks.)
 Are Vegetation No, Soil No, or Hydrology No significantly disturbed? Are "Normal Circumstances" present? Yes No X
 Are Vegetation No, Soil No, or Hydrology No naturally problematic? (If needed, explain any answers in Remarks.)

SUMMARY OF FINDINGS – Attach site map showing sampling point locations, transects, important features, etc.

Hydrophytic Vegetation Present? Yes <u>X</u> No <u> </u> Hydric Soil Present? Yes <u>X</u> No <u> </u> Wetland Hydrology Present? Yes <u>X</u> No <u> </u>	Is the Sampled Area within a Wetland? Yes <u>X</u> No <u> </u> If yes, optional Wetland Site ID: <u> </u>
---	---

Remarks: (Explain alternative procedures here or in a separate report.)
 Data point for Wetland 1 (PFO) taken in the southeastern part of the Study Area. Scattered showers at time of sampling.

HYDROLOGY

Wetland Hydrology Indicators: <u>Primary Indicators (minimum of one is required; check all that apply)</u> <input type="checkbox"/> Surface Water (A1) <input type="checkbox"/> Water-Stained Leaves (B9) <input checked="" type="checkbox"/> High Water Table (A2) <input type="checkbox"/> Aquatic Fauna (B13) <input checked="" type="checkbox"/> Saturation (A3) <input type="checkbox"/> Marl Deposits (B15) <input type="checkbox"/> Water Marks (B1) <input type="checkbox"/> Hydrogen Sulfide Odor (C1) <input type="checkbox"/> Sediment Deposits (B2) <input type="checkbox"/> Oxidized Rhizospheres on Living Roots (C3) <input type="checkbox"/> Drift Deposits (B3) <input type="checkbox"/> Presence of Reduced Iron (C4) <input type="checkbox"/> Algal Mat or Crust (B4) <input type="checkbox"/> Recent Iron Reduction in Tilled Soils (C6) <input type="checkbox"/> Iron Deposits (B5) <input type="checkbox"/> Thin Muck Surface (C7) <input type="checkbox"/> Inundation Visible on Aerial Imagery (B7) <input type="checkbox"/> Other (Explain in Remarks) <input type="checkbox"/> Sparsely Vegetated Concave Surface (B8)	<u>Secondary Indicators (minimum of two required)</u> <input type="checkbox"/> Surface Soil Cracks (B6) <input type="checkbox"/> Drainage Patterns (B10) <input type="checkbox"/> Moss Trim Lines (B16) <input type="checkbox"/> Dry-Season Water Table (C2) <input type="checkbox"/> Crayfish Burrows (C8) <input type="checkbox"/> Saturation Visible on Aerial Imagery (C9) <input type="checkbox"/> Stunted or Stressed Plants (D1) <input checked="" type="checkbox"/> Geomorphic Position (D2) <input type="checkbox"/> Shallow Aquitard (D3) <input checked="" type="checkbox"/> Microtopographic Relief (D4) <input checked="" type="checkbox"/> FAC-Neutral Test (D5)
--	---

Field Observations: Surface Water Present? Yes <u> </u> No <u>X</u> Depth (inches): <u> </u> Water Table Present? Yes <u>X</u> No <u> </u> Depth (inches): <u>5</u> Saturation Present? Yes <u>X</u> No <u> </u> Depth (inches): <u>5</u> (includes capillary fringe)	Wetland Hydrology Present? Yes <u>X</u> No <u> </u>
--	---

Describe Recorded Data (stream gauge, monitoring well, aerial photos, previous inspections), if available:

Remarks:
 Wetland hydrology present.

VEGETATION – Use scientific names of plants.

Sampling Point: W001

<u>Tree Stratum</u> (Plot size: <u>30'</u>)	Absolute % Cover	Dominant Species?	Indicator Status																	
1. <u><i>Ulmus americana</i></u>	<u>75</u>	Yes	FACW	Dominance Test worksheet: Number of Dominant Species That Are OBL, FACW, or FAC: <u>3</u> (A) Total Number of Dominant Species Across All Strata: <u>3</u> (B) Percent of Dominant Species That Are OBL, FACW, or FAC: <u>100.0%</u> (A/B) Prevalence Index worksheet: <table style="width:100%; border-collapse: collapse;"> <thead> <tr> <th style="width:50%;">Total % Cover of:</th> <th style="width:50%;">Multiply by:</th> </tr> </thead> <tbody> <tr> <td>OBL species <u>5</u></td> <td>x 1 = <u>5</u></td> </tr> <tr> <td>FACW species <u>165</u></td> <td>x 2 = <u>330</u></td> </tr> <tr> <td>FAC species <u>5</u></td> <td>x 3 = <u>15</u></td> </tr> <tr> <td>FACU species <u>20</u></td> <td>x 4 = <u>80</u></td> </tr> <tr> <td>UPL species <u>0</u></td> <td>x 5 = <u>0</u></td> </tr> <tr> <td>Column Totals: <u>195</u> (A)</td> <td><u>430</u> (B)</td> </tr> <tr> <td colspan="2" style="text-align:center;">Prevalence Index = B/A = <u>2.21</u></td> </tr> </tbody> </table>	Total % Cover of:	Multiply by:	OBL species <u>5</u>	x 1 = <u>5</u>	FACW species <u>165</u>	x 2 = <u>330</u>	FAC species <u>5</u>	x 3 = <u>15</u>	FACU species <u>20</u>	x 4 = <u>80</u>	UPL species <u>0</u>	x 5 = <u>0</u>	Column Totals: <u>195</u> (A)	<u>430</u> (B)	Prevalence Index = B/A = <u>2.21</u>	
Total % Cover of:	Multiply by:																			
OBL species <u>5</u>	x 1 = <u>5</u>																			
FACW species <u>165</u>	x 2 = <u>330</u>																			
FAC species <u>5</u>	x 3 = <u>15</u>																			
FACU species <u>20</u>	x 4 = <u>80</u>																			
UPL species <u>0</u>	x 5 = <u>0</u>																			
Column Totals: <u>195</u> (A)	<u>430</u> (B)																			
Prevalence Index = B/A = <u>2.21</u>																				
2. <u><i>Fraxinus pennsylvanica</i></u>	<u>5</u>	No	FACW																	
3. _____	_____	_____	_____																	
4. _____	_____	_____	_____																	
5. _____	_____	_____	_____																	
6. _____	_____	_____	_____																	
7. _____	_____	_____	_____																	
<u>80</u> =Total Cover																				
<u>Sapling/Shrub Stratum</u> (Plot size: <u>15'</u>)	Absolute % Cover	Dominant Species?	Indicator Status																	
1. <u><i>Cornus amomum</i></u>	<u>60</u>	Yes	FACW	Hydrophytic Vegetation Indicators: <input type="checkbox"/> 1 - Rapid Test for Hydrophytic Vegetation <input checked="" type="checkbox"/> 2 - Dominance Test is >50% <input checked="" type="checkbox"/> 3 - Prevalence Index is ≤3.0 ¹ <input checked="" type="checkbox"/> 4 - Morphological Adaptations ¹ (Provide supporting data in Remarks or on a separate sheet) <input type="checkbox"/> Problematic Hydrophytic Vegetation ¹ (Explain) ¹ Indicators of hydric soil and wetland hydrology must be present, unless disturbed or problematic.																
2. <u><i>Lonicera morrowii</i></u>	<u>10</u>	No	FACU																	
3. <u><i>Rosa multiflora</i></u>	<u>5</u>	No	FACU																	
4. <u><i>Ligustrum vulgare</i></u>	<u>5</u>	No	FACU																	
5. _____	_____	_____	_____																	
6. _____	_____	_____	_____																	
7. _____	_____	_____	_____																	
<u>80</u> =Total Cover																				
<u>Herb Stratum</u> (Plot size: <u>5'</u>)	Absolute % Cover	Dominant Species?	Indicator Status																	
1. <u><i>Onoclea sensibilis</i></u>	<u>20</u>	Yes	FACW	Definitions of Vegetation Strata: Tree – Woody plants 3 in. (7.6 cm) or more in diameter at breast height (DBH), regardless of height. Sapling/shrub – Woody plants less than 3 in. DBH and greater than or equal to 3.28 ft (1 m) tall. Herb – All herbaceous (non-woody) plants, regardless of size, and woody plants less than 3.28 ft tall. Woody vines – All woody vines greater than 3.28 ft in height. Hydrophytic Vegetation Present? Yes <u>X</u> No _____																
2. <u><i>Geum canadense</i></u>	<u>5</u>	No	FAC																	
3. <u><i>Carex vesicaria</i></u>	<u>5</u>	No	OBL																	
4. <u><i>Lysimachia nummularia</i></u>	<u>5</u>	No	FACW																	
5. _____	_____	_____	_____																	
6. _____	_____	_____	_____																	
7. _____	_____	_____	_____																	
8. _____	_____	_____	_____																	
9. _____	_____	_____	_____																	
10. _____	_____	_____	_____																	
11. _____	_____	_____	_____																	
12. _____	_____	_____	_____																	
<u>35</u> =Total Cover																				
<u>Woody Vine Stratum</u> (Plot size: <u>30'</u>)	Absolute % Cover	Dominant Species?	Indicator Status																	
1. <u>N/A</u>	_____	_____	_____																	
2. _____	_____	_____	_____																	
3. _____	_____	_____	_____																	
4. _____	_____	_____	_____																	
_____ =Total Cover																				

Remarks: (Include photo numbers here or on a separate sheet.)
Wetland vegetation present. Adventitious roots observed on trees.

Profile Description: (Describe to the depth needed to document the indicator or confirm the absence of indicators.)

Depth (inches)	Matrix		Redox Features				Texture	Remarks
	Color (moist)	%	Color (moist)	%	Type ¹	Loc ²		
0-6	10YR 2/2	95	10YR 5/8	5	C	M	Loamy/Clayey	Prominent redox concentrations

¹Type: C=Concentration, D=Depletion, RM=Reduced Matrix, MS=Masked Sand Grains. ²Location: PL=Pore Lining, M=Matrix.

Hydric Soil Indicators:		Indicators for Problematic Hydric Soils³:	
<input type="checkbox"/> Histosol (A1)	<input type="checkbox"/> Dark Surface (S7)	<input type="checkbox"/> 2 cm Muck (A10) (LRR K, L, MLRA 149B)	
<input type="checkbox"/> Histic Epipedon (A2)	<input type="checkbox"/> Polyvalue Below Surface (S8) (LRR R, MLRA 149B)	<input type="checkbox"/> 5 cm Mucky Peat or Peat (S3) (LRR K, L, R)	
<input type="checkbox"/> Black Histic (A3)		<input type="checkbox"/> Polyvalue Below Surface (S8) (LRR K, L)	
<input type="checkbox"/> Hydrogen Sulfide (A4)	<input type="checkbox"/> Thin Dark Surface (S9) (LRR R, MLRA 149B)	<input type="checkbox"/> Thin Dark Surface (S9) (LRR K, L)	
<input type="checkbox"/> Stratified Layers (A5)	<input type="checkbox"/> High Chroma Sands (S11) (LRR K, L)	<input type="checkbox"/> Iron-Manganese Masses (F12) (LRR K, L, R)	
<input type="checkbox"/> Depleted Below Dark Surface (A11)	<input type="checkbox"/> Loamy Mucky Mineral (F1) (LRR K, L)	<input type="checkbox"/> Piedmont Floodplain Soils (F19) (MLRA 149B)	
<input type="checkbox"/> Thick Dark Surface (A12)	<input type="checkbox"/> Loamy Gleyed Matrix (F2)	<input type="checkbox"/> Red Parent Material (F21) (outside MLRA 145)	
<input type="checkbox"/> Mesic Spodic (A17)	<input type="checkbox"/> Depleted Matrix (F3)	<input type="checkbox"/> Very Shallow Dark Surface (F22)	
<input type="checkbox"/> (MLRA 144A, 145, 149B)	<input checked="" type="checkbox"/> Redox Dark Surface (F6)	<input type="checkbox"/> Other (Explain in Remarks)	
<input type="checkbox"/> Iron Monosulfide (A18)	<input type="checkbox"/> Depleted Dark Surface (F7)		
<input type="checkbox"/> Sandy Mucky Mineral (S1)	<input checked="" type="checkbox"/> Redox Depressions (F8)		
<input type="checkbox"/> Sandy Gleyed Matrix (S4)	<input type="checkbox"/> Marl (F10) (LRR K, L)		
<input type="checkbox"/> Sandy Redox (S5)	<input type="checkbox"/> Red Parent Material (F21) (MLRA 145)		
<input type="checkbox"/> Stripped Matrix (S6)			

³Indicators of hydrophytic vegetation and wetland hydrology must be present, unless disturbed or problematic.

Restrictive Layer (if observed): Type: <u> </u> Rock Depth (inches): <u> </u> 6	Hydric Soil Present? Yes <u> X </u> No <u> </u>
--	---

Remarks:
Hydric soil present.

AGENCY DISCLOSURE NOTIFICATION

The public reporting burden for this collection of information, OMB Control Number 0710-0024, is estimated to average 30 minutes per response, including the time for reviewing instructions, searching existing data sources, gathering and maintaining the data needed, and completing and reviewing the collection of information. Send comments regarding the burden estimate or burden reduction suggestions to the Department of Defense, Washington Headquarters Services, at whs.mc-alex.esd.mbx.dd-dod-information-collections@mail.mil. Respondents should be aware that notwithstanding any other provision of law, no person shall be subject to any penalty for failing to comply with a collection of information if it does not display a currently valid OMB control number. **PLEASE DO NOT RETURN YOUR REQUEST TO THE ABOVE EMAIL.**

PRIVACY ACT STATEMENT

Authorities: Rivers and Harbors Act, Section 10, 33 USC 403; Clean Water Act, Section 404, 33 USC 1344; Marine Protection, Research, and Sanctuaries Act, Section 103, 33 USC 1413; Regulatory Programs of the Corps of Engineers; Final Rule 33 CFR 320-332. Principal Purpose: Information provided on this form will be used in evaluating the application for a permit. Routine Uses: This information may be shared with the Department of Justice and other federal, state, and local government agencies, and the public and may be made available as part of a public notice as required by Federal law. Submission of requested information is voluntary, however, if information is not provided the permit application cannot be evaluated nor can a permit be issued. One set of original drawings or good reproducible copies which show the location and character of the proposed activity must be attached to this application (see sample drawings and/or instructions) and be submitted to the District Engineer having jurisdiction over the location of the proposed activity. An application that is not completed in full will be returned. System of Record Notice (SORN). The information received is entered into our permit tracking database and a SORN has been completed (SORN #A1145b) and may be accessed at the following website: <http://dpcl.d.defense.gov/Privacy/SORNsIndex/DOD-wide-SORN-Article-View/Article/570115/a1145b-ce.aspx>

Project/Site: Neelytown Business Park City/County: Montgomery / Orange Co. Sampling Date: 11/10/25
 Applicant/Owner: RDM Group, LLC State: NY Sampling Point: UPL001
 Investigator(s): JCE Section, Township, Range: No PLSS, 36-1-33
 Landform (hillside, terrace, etc.): Slight downslope Local relief (concave, convex, none): Concave Slope %: 5
 Subregion (LRR or MLRA): LRR R, MLRA 144A Lat: 41.49485 Long: -74.225131 Datum: NAD83
 Soil Map Unit Name: Ab-Alden silt loam NWI classification: N/A

Are climatic / hydrologic conditions on the site typical for this time of year? Yes No X (If no, explain in Remarks.)
 Are Vegetation No, Soil No, or Hydrology No significantly disturbed? Are "Normal Circumstances" present? Yes No X
 Are Vegetation No, Soil No, or Hydrology No naturally problematic? (If needed, explain any answers in Remarks.)

SUMMARY OF FINDINGS – Attach site map showing sampling point locations, transects, important features, etc.

Hydrophytic Vegetation Present? Yes <u>X</u> No <u> </u> Hydric Soil Present? Yes <u> </u> No <u>X</u> Wetland Hydrology Present? Yes <u> </u> No <u>X</u>	Is the Sampled Area within a Wetland? Yes <u> </u> No <u>X</u> If yes, optional Wetland Site ID: <u> </u>
---	---

Remarks: (Explain alternative procedures here or in a separate report.)
 Upland data point representative to W001 taken in the southeastern part of the Study Area. Scattered showers at time of sampling.

HYDROLOGY

Wetland Hydrology Indicators: <u>Primary Indicators (minimum of one is required; check all that apply)</u> <input type="checkbox"/> Surface Water (A1) <input type="checkbox"/> Water-Stained Leaves (B9) <input type="checkbox"/> High Water Table (A2) <input type="checkbox"/> Aquatic Fauna (B13) <input type="checkbox"/> Saturation (A3) <input type="checkbox"/> Marl Deposits (B15) <input type="checkbox"/> Water Marks (B1) <input type="checkbox"/> Hydrogen Sulfide Odor (C1) <input type="checkbox"/> Sediment Deposits (B2) <input type="checkbox"/> Oxidized Rhizospheres on Living Roots (C3) <input type="checkbox"/> Drift Deposits (B3) <input type="checkbox"/> Presence of Reduced Iron (C4) <input type="checkbox"/> Algal Mat or Crust (B4) <input type="checkbox"/> Recent Iron Reduction in Tilled Soils (C6) <input type="checkbox"/> Iron Deposits (B5) <input type="checkbox"/> Thin Muck Surface (C7) <input type="checkbox"/> Inundation Visible on Aerial Imagery (B7) <input type="checkbox"/> Other (Explain in Remarks) <input type="checkbox"/> Sparsely Vegetated Concave Surface (B8)	<u>Secondary Indicators (minimum of two required)</u> <input type="checkbox"/> Surface Soil Cracks (B6) <input type="checkbox"/> Drainage Patterns (B10) <input type="checkbox"/> Moss Trim Lines (B16) <input type="checkbox"/> Dry-Season Water Table (C2) <input type="checkbox"/> Crayfish Burrows (C8) <input type="checkbox"/> Saturation Visible on Aerial Imagery (C9) <input type="checkbox"/> Stunted or Stressed Plants (D1) <input type="checkbox"/> Geomorphic Position (D2) <input type="checkbox"/> Shallow Aquitard (D3) <input type="checkbox"/> Microtopographic Relief (D4) <input type="checkbox"/> FAC-Neutral Test (D5)
--	--

Field Observations: Surface Water Present? Yes <u> </u> No <u>X</u> Depth (inches): <u> </u> Water Table Present? Yes <u> </u> No <u>X</u> Depth (inches): <u> </u> Saturation Present? Yes <u> </u> No <u>X</u> Depth (inches): <u> </u> (includes capillary fringe)	Wetland Hydrology Present? Yes <u> </u> No <u>X</u>
--	---

Describe Recorded Data (stream gauge, monitoring well, aerial photos, previous inspections), if available:

Remarks:
 Wetland hydrology not present.

VEGETATION – Use scientific names of plants.

Sampling Point: UPL001

<u>Tree Stratum</u> (Plot size: <u>30'</u>)	Absolute % Cover	Dominant Species?	Indicator Status																	
1. <u>Robinia pseudoacacia</u>	45	Yes	FACU	Dominance Test worksheet: Number of Dominant Species That Are OBL, FACW, or FAC: <u>4</u> (A) Total Number of Dominant Species Across All Strata: <u>6</u> (B) Percent of Dominant Species That Are OBL, FACW, or FAC: <u>66.7%</u> (A/B)																
2. <u>Ulmus americana</u>	20	Yes	FACW																	
3. <u>Carya glabra</u>	5	No	FACU																	
4. <u>Fraxinus pennsylvanica</u>	5	No	FACW																	
5. _____																				
6. _____																				
7. _____																				
	<u>75</u>	=Total Cover		Prevalence Index worksheet: <table style="width:100%; border:none;"> <tr> <td style="width:50%; text-align:center;">Total % Cover of:</td> <td style="width:50%; text-align:center;">Multiply by:</td> </tr> <tr> <td>OBL species <u>0</u></td> <td>x 1 = <u>0</u></td> </tr> <tr> <td>FACW species <u>40</u></td> <td>x 2 = <u>80</u></td> </tr> <tr> <td>FAC species <u>40</u></td> <td>x 3 = <u>120</u></td> </tr> <tr> <td>FACU species <u>85</u></td> <td>x 4 = <u>340</u></td> </tr> <tr> <td>UPL species <u>5</u></td> <td>x 5 = <u>25</u></td> </tr> <tr> <td>Column Totals: <u>170</u></td> <td>(A) <u>565</u> (B)</td> </tr> <tr> <td colspan="2" style="text-align:center;">Prevalence Index = B/A = <u>3.32</u></td> </tr> </table>	Total % Cover of:	Multiply by:	OBL species <u>0</u>	x 1 = <u>0</u>	FACW species <u>40</u>	x 2 = <u>80</u>	FAC species <u>40</u>	x 3 = <u>120</u>	FACU species <u>85</u>	x 4 = <u>340</u>	UPL species <u>5</u>	x 5 = <u>25</u>	Column Totals: <u>170</u>	(A) <u>565</u> (B)	Prevalence Index = B/A = <u>3.32</u>	
Total % Cover of:	Multiply by:																			
OBL species <u>0</u>	x 1 = <u>0</u>																			
FACW species <u>40</u>	x 2 = <u>80</u>																			
FAC species <u>40</u>	x 3 = <u>120</u>																			
FACU species <u>85</u>	x 4 = <u>340</u>																			
UPL species <u>5</u>	x 5 = <u>25</u>																			
Column Totals: <u>170</u>	(A) <u>565</u> (B)																			
Prevalence Index = B/A = <u>3.32</u>																				
<u>Sapling/Shrub Stratum</u> (Plot size: <u>15'</u>)				Hydrophytic Vegetation Indicators: <input type="checkbox"/> 1 - Rapid Test for Hydrophytic Vegetation <input checked="" type="checkbox"/> 2 - Dominance Test is >50% <input type="checkbox"/> 3 - Prevalence Index is ≤3.0 ¹ <input type="checkbox"/> 4 - Morphological Adaptations ¹ (Provide supporting data in Remarks or on a separate sheet) <input type="checkbox"/> Problematic Hydrophytic Vegetation ¹ (Explain)																
1. <u>Rhamnus cathartica</u>	15	Yes	FAC																	
2. <u>Cornus amomum</u>	10	Yes	FACW																	
3. <u>Rubus occidentalis</u>	5	No	UPL																	
4. <u>Ligustrum vulgare</u>	5	No	FACU																	
5. _____																				
6. _____																				
7. _____																				
	<u>35</u>	=Total Cover		¹ Indicators of hydric soil and wetland hydrology must be present, unless disturbed or problematic. Definitions of Vegetation Strata: Tree – Woody plants 3 in. (7.6 cm) or more in diameter at breast height (DBH), regardless of height. Sapling/shrub – Woody plants less than 3 in. DBH and greater than or equal to 3.28 ft (1 m) tall. Herb – All herbaceous (non-woody) plants, regardless of size, and woody plants less than 3.28 ft tall. Woody vines – All woody vines greater than 3.28 ft in height.																
<u>Herb Stratum</u> (Plot size: <u>5'</u>)																				
1. <u>Solidago altissima</u>	25	Yes	FACU																	
2. <u>Microstegium vimineum</u>	20	Yes	FAC																	
3. <u>Phalaris arundinacea</u>	5	No	FACW																	
4. <u>Alliaria petiolata</u>	5	No	FACU																	
5. <u>Geum canadense</u>	5	No	FAC																	
6. _____																				
7. _____																				
8. _____																				
9. _____																				
10. _____																				
11. _____																				
12. _____																				
	<u>60</u>	=Total Cover																		
<u>Woody Vine Stratum</u> (Plot size: <u>30'</u>)				Hydrophytic Vegetation Present? Yes <u>X</u> No _____																
1. <u>N/A</u>																				
2. _____																				
3. _____																				
4. _____																				

Remarks: (Include photo numbers here or on a separate sheet.)
Wetland vegetation present.

Profile Description: (Describe to the depth needed to document the indicator or confirm the absence of indicators.)								
Depth (inches)	Matrix		Redox Features				Texture	Remarks
	Color (moist)	%	Color (moist)	%	Type ¹	Loc ²		
0-8	10YR 4/2	100					Loamy/Clayey	

¹Type: C=Concentration, D=Depletion, RM=Reduced Matrix, MS=Masked Sand Grains.

²Location: PL=Pore Lining, M=Matrix.

Hydric Soil Indicators:

- Histosol (A1)
- Histic Epipedon (A2)
- Black Histic (A3)
- Hydrogen Sulfide (A4)
- Stratified Layers (A5)
- Depleted Below Dark Surface (A11)
- Thick Dark Surface (A12)
- Mesic Spodic (A17)
(MLRA 144A, 145, 149B)
- Iron Monosulfide (A18)
- Sandy Mucky Mineral (S1)
- Sandy Gleyed Matrix (S4)
- Sandy Redox (S5)
- Stripped Matrix (S6)
- Dark Surface (S7)
- Polyvalue Below Surface (S8) **(LRR R, MLRA 149B)**
- Thin Dark Surface (S9) **(LRR R, MLRA 149B)**
- High Chroma Sands (S11) **(LRR K, L)**
- Loamy Mucky Mineral (F1) **(LRR K, L)**
- Loamy Gleyed Matrix (F2)
- Depleted Matrix (F3)
- Redox Dark Surface (F6)
- Depleted Dark Surface (F7)
- Redox Depressions (F8)
- Marl (F10) **(LRR K, L)**
- Red Parent Material (F21) **(MLRA 145)**

Indicators for Problematic Hydric Soils³:

- 2 cm Muck (A10) **(LRR K, L, MLRA 149B)**
- 5 cm Mucky Peat or Peat (S3) **(LRR K, L, R)**
- Polyvalue Below Surface (S8) **(LRR K, L)**
- Thin Dark Surface (S9) **(LRR K, L)**
- Iron-Manganese Masses (F12) **(LRR K, L, R)**
- Piedmont Floodplain Soils (F19) **(MLRA 149B)**
- Red Parent Material (F21) **(outside MLRA 145)**
- Very Shallow Dark Surface (F22)
- Other (Explain in Remarks)

³Indicators of hydrophytic vegetation and wetland hydrology must be present, unless disturbed or problematic.

Restrictive Layer (if observed):

Type: Rock
 Depth (inches): 8

Hydric Soil Present? Yes No X

Remarks:
 Hydric soil not present.

AGENCY DISCLOSURE NOTIFICATION

The public reporting burden for this collection of information, OMB Control Number 0710-0024, is estimated to average 30 minutes per response, including the time for reviewing instructions, searching existing data sources, gathering and maintaining the data needed, and completing and reviewing the collection of information. Send comments regarding the burden estimate or burden reduction suggestions to the Department of Defense, Washington Headquarters Services, at whs.mc-alex.esd.mbx.dd-dod-information-collections@mail.mil. Respondents should be aware that notwithstanding any other provision of law, no person shall be subject to any penalty for failing to comply with a collection of information if it does not display a currently valid OMB control number. **PLEASE DO NOT RETURN YOUR REQUEST TO THE ABOVE EMAIL.**

PRIVACY ACT STATEMENT

Authorities: Rivers and Harbors Act, Section 10, 33 USC 403; Clean Water Act, Section 404, 33 USC 1344; Marine Protection, Research, and Sanctuaries Act, Section 103, 33 USC 1413; Regulatory Programs of the Corps of Engineers; Final Rule 33 CFR 320-332. Principal Purpose: Information provided on this form will be used in evaluating the application for a permit. Routine Uses: This information may be shared with the Department of Justice and other federal, state, and local government agencies, and the public and may be made available as part of a public notice as required by Federal law. Submission of requested information is voluntary, however, if information is not provided the permit application cannot be evaluated nor can a permit be issued. One set of original drawings or good reproducible copies which show the location and character of the proposed activity must be attached to this application (see sample drawings and/or instructions) and be submitted to the District Engineer having jurisdiction over the location of the proposed activity. An application that is not completed in full will be returned. System of Record Notice (SORN). The information received is entered into our permit tracking database and a SORN has been completed (SORN #A1145b) and may be accessed at the following website: <http://dpcl.d.defense.gov/Privacy/SORNsIndex/DOD-wide-SORN-Article-View/Article/570115/a1145b-ce.aspx>

VEGETATION – Use scientific names of plants.

Sampling Point: W002-1

<u>Tree Stratum</u> (Plot size: <u>30'</u>)	Absolute % Cover	Dominant Species?	Indicator Status																	
1. <u>Quercus rubra</u>	15	Yes	FACU	Dominance Test worksheet: Number of Dominant Species That Are OBL, FACW, or FAC: <u>3</u> (A) Total Number of Dominant Species Across All Strata: <u>5</u> (B) Percent of Dominant Species That Are OBL, FACW, or FAC: <u>60.0%</u> (A/B)																
2. <u>Ulmus americana</u>	10	Yes	FACW																	
3. <u>Juniperus virginiana</u>	10	Yes	FACU																	
4. <u>Carya glabra</u>	5	No	FACU																	
5. _____																				
6. _____																				
7. _____																				
	<u>40</u>	=Total Cover		Prevalence Index worksheet: <table style="width:100%; border:none;"> <tr> <td style="width:50%; text-align:center;">Total % Cover of:</td> <td style="width:50%; text-align:center;">Multiply by:</td> </tr> <tr> <td>OBL species <u>0</u></td> <td>x 1 = <u>0</u></td> </tr> <tr> <td>FACW species <u>60</u></td> <td>x 2 = <u>120</u></td> </tr> <tr> <td>FAC species <u>25</u></td> <td>x 3 = <u>75</u></td> </tr> <tr> <td>FACU species <u>40</u></td> <td>x 4 = <u>160</u></td> </tr> <tr> <td>UPL species <u>0</u></td> <td>x 5 = <u>0</u></td> </tr> <tr> <td>Column Totals: <u>125</u></td> <td>(A) <u>355</u> (B)</td> </tr> <tr> <td colspan="2" style="text-align:center;">Prevalence Index = B/A = <u>2.84</u></td> </tr> </table>	Total % Cover of:	Multiply by:	OBL species <u>0</u>	x 1 = <u>0</u>	FACW species <u>60</u>	x 2 = <u>120</u>	FAC species <u>25</u>	x 3 = <u>75</u>	FACU species <u>40</u>	x 4 = <u>160</u>	UPL species <u>0</u>	x 5 = <u>0</u>	Column Totals: <u>125</u>	(A) <u>355</u> (B)	Prevalence Index = B/A = <u>2.84</u>	
Total % Cover of:	Multiply by:																			
OBL species <u>0</u>	x 1 = <u>0</u>																			
FACW species <u>60</u>	x 2 = <u>120</u>																			
FAC species <u>25</u>	x 3 = <u>75</u>																			
FACU species <u>40</u>	x 4 = <u>160</u>																			
UPL species <u>0</u>	x 5 = <u>0</u>																			
Column Totals: <u>125</u>	(A) <u>355</u> (B)																			
Prevalence Index = B/A = <u>2.84</u>																				
<u>Sapling/Shrub Stratum</u> (Plot size: <u>15'</u>)				Hydrophytic Vegetation Indicators: <input type="checkbox"/> 1 - Rapid Test for Hydrophytic Vegetation <input checked="" type="checkbox"/> 2 - Dominance Test is >50% <input checked="" type="checkbox"/> 3 - Prevalence Index is ≤3.0 ¹ <input type="checkbox"/> 4 - Morphological Adaptations ¹ (Provide supporting data in Remarks or on a separate sheet) <input type="checkbox"/> Problematic Hydrophytic Vegetation ¹ (Explain) ¹ Indicators of hydric soil and wetland hydrology must be present, unless disturbed or problematic.																
1. <u>Rhamnus cathartica</u>	20	Yes	FAC																	
2. <u>Lonicera morrowii</u>	5	No	FACU																	
3. <u>Rosa multiflora</u>	5	No	FACU																	
4. _____																				
5. _____																				
6. _____																				
7. _____																				
	<u>30</u>	=Total Cover		Definitions of Vegetation Strata: Tree – Woody plants 3 in. (7.6 cm) or more in diameter at breast height (DBH), regardless of height. Sapling/shrub – Woody plants less than 3 in. DBH and greater than or equal to 3.28 ft (1 m) tall. Herb – All herbaceous (non-woody) plants, regardless of size, and woody plants less than 3.28 ft tall. Woody vines – All woody vines greater than 3.28 ft in height.																
<u>Herb Stratum</u> (Plot size: <u>5'</u>)																				
1. <u>Phalaris arundinacea</u>	50	Yes	FACW																	
2. <u>Symphotrichum lateriflorum</u>	5	No	FAC																	
3. _____																				
4. _____																				
5. _____																				
6. _____																				
7. _____																				
8. _____																				
9. _____																				
10. _____																				
11. _____																				
12. _____																				
	<u>55</u>	=Total Cover																		
<u>Woody Vine Stratum</u> (Plot size: <u>30'</u>)				Hydrophytic Vegetation Present? Yes <u>X</u> No _____																
1. <u>N/A</u>																				
2. _____																				
3. _____																				
4. _____																				

Remarks: (Include photo numbers here or on a separate sheet.)
 Wetland vegetation present.

AGENCY DISCLOSURE NOTIFICATION

The public reporting burden for this collection of information, OMB Control Number 0710-0024, is estimated to average 30 minutes per response, including the time for reviewing instructions, searching existing data sources, gathering and maintaining the data needed, and completing and reviewing the collection of information. Send comments regarding the burden estimate or burden reduction suggestions to the Department of Defense, Washington Headquarters Services, at whs.mc-alex.esd.mbx.dd-dod-information-collections@mail.mil. Respondents should be aware that notwithstanding any other provision of law, no person shall be subject to any penalty for failing to comply with a collection of information if it does not display a currently valid OMB control number. **PLEASE DO NOT RETURN YOUR REQUEST TO THE ABOVE EMAIL.**

PRIVACY ACT STATEMENT

Authorities: Rivers and Harbors Act, Section 10, 33 USC 403; Clean Water Act, Section 404, 33 USC 1344; Marine Protection, Research, and Sanctuaries Act, Section 103, 33 USC 1413; Regulatory Programs of the Corps of Engineers; Final Rule 33 CFR 320-332. Principal Purpose: Information provided on this form will be used in evaluating the application for a permit. Routine Uses: This information may be shared with the Department of Justice and other federal, state, and local government agencies, and the public and may be made available as part of a public notice as required by Federal law. Submission of requested information is voluntary, however, if information is not provided the permit application cannot be evaluated nor can a permit be issued. One set of original drawings or good reproducible copies which show the location and character of the proposed activity must be attached to this application (see sample drawings and/or instructions) and be submitted to the District Engineer having jurisdiction over the location of the proposed activity. An application that is not completed in full will be returned. System of Record Notice (SORN). The information received is entered into our permit tracking database and a SORN has been completed (SORN #A1145b) and may be accessed at the following website: <http://dpcl.d.defense.gov/Privacy/SORNsIndex/DOD-wide-SORN-Article-View/Article/570115/a1145b-ce.aspx>

Project/Site: Neelytown Business Park City/County: Montgomery / Orange Co. Sampling Date: 11/10/25
 Applicant/Owner: RDM Group, LLC State: NY Sampling Point: UPL002-1
 Investigator(s): JCE Section, Township, Range: No PLSS, 36-1-33
 Landform (hillside, terrace, etc.): Relatively flat Local relief (concave, convex, none): None Slope %: 0
 Subregion (LRR or MLRA): LRR R, MLRA 144A Lat: 41.494293 Long: -74.224524 Datum: NAD83
 Soil Map Unit Name: Ab-Alden silt loam NWI classification: N/A

Are climatic / hydrologic conditions on the site typical for this time of year? Yes No (If no, explain in Remarks.)
 Are Vegetation No, Soil No, or Hydrology No significantly disturbed? Are "Normal Circumstances" present? Yes No
 Are Vegetation No, Soil No, or Hydrology No naturally problematic? (If needed, explain any answers in Remarks.)

SUMMARY OF FINDINGS – Attach site map showing sampling point locations, transects, important features, etc.

Hydrophytic Vegetation Present? Yes <input type="checkbox"/> No <input checked="" type="checkbox"/> Hydric Soil Present? Yes <input type="checkbox"/> No <input checked="" type="checkbox"/> Wetland Hydrology Present? Yes <input type="checkbox"/> No <input checked="" type="checkbox"/>	Is the Sampled Area within a Wetland? Yes <input type="checkbox"/> No <input checked="" type="checkbox"/> If yes, optional Wetland Site ID: _____
---	---

Remarks: (Explain alternative procedures here or in a separate report.)
 Representative upland point for W002 taken in the southeastern part of the Study Area. Scattered showers at time of sampling.

HYDROLOGY

Wetland Hydrology Indicators: <u>Primary Indicators (minimum of one is required; check all that apply)</u> <input type="checkbox"/> Surface Water (A1) <input type="checkbox"/> Water-Stained Leaves (B9) <input type="checkbox"/> High Water Table (A2) <input type="checkbox"/> Aquatic Fauna (B13) <input type="checkbox"/> Saturation (A3) <input type="checkbox"/> Marl Deposits (B15) <input type="checkbox"/> Water Marks (B1) <input type="checkbox"/> Hydrogen Sulfide Odor (C1) <input type="checkbox"/> Sediment Deposits (B2) <input type="checkbox"/> Oxidized Rhizospheres on Living Roots (C3) <input type="checkbox"/> Drift Deposits (B3) <input type="checkbox"/> Presence of Reduced Iron (C4) <input type="checkbox"/> Algal Mat or Crust (B4) <input type="checkbox"/> Recent Iron Reduction in Tilled Soils (C6) <input type="checkbox"/> Iron Deposits (B5) <input type="checkbox"/> Thin Muck Surface (C7) <input type="checkbox"/> Inundation Visible on Aerial Imagery (B7) <input type="checkbox"/> Other (Explain in Remarks) <input type="checkbox"/> Sparsely Vegetated Concave Surface (B8)	<u>Secondary Indicators (minimum of two required)</u> <input type="checkbox"/> Surface Soil Cracks (B6) <input type="checkbox"/> Drainage Patterns (B10) <input type="checkbox"/> Moss Trim Lines (B16) <input type="checkbox"/> Dry-Season Water Table (C2) <input type="checkbox"/> Crayfish Burrows (C8) <input type="checkbox"/> Saturation Visible on Aerial Imagery (C9) <input type="checkbox"/> Stunted or Stressed Plants (D1) <input type="checkbox"/> Geomorphic Position (D2) <input type="checkbox"/> Shallow Aquitard (D3) <input type="checkbox"/> Microtopographic Relief (D4) <input type="checkbox"/> FAC-Neutral Test (D5)
--	--

Field Observations: Surface Water Present? Yes <input type="checkbox"/> No <input checked="" type="checkbox"/> Depth (inches): _____ Water Table Present? Yes <input type="checkbox"/> No <input checked="" type="checkbox"/> Depth (inches): _____ Saturation Present? Yes <input type="checkbox"/> No <input checked="" type="checkbox"/> Depth (inches): _____ (includes capillary fringe)	Wetland Hydrology Present? Yes <input type="checkbox"/> No <input checked="" type="checkbox"/>
--	---

Describe Recorded Data (stream gauge, monitoring well, aerial photos, previous inspections), if available:

Remarks:
 Wetland hydrology not present.

VEGETATION – Use scientific names of plants.

Sampling Point: UPL002-1

<u>Tree Stratum</u> (Plot size: <u>30'</u>)	Absolute % Cover	Dominant Species?	Indicator Status	
1. <u>Quercus rubra</u>	<u>40</u>	Yes	FACU	Dominance Test worksheet: Number of Dominant Species That Are OBL, FACW, or FAC: <u>1</u> (A) Total Number of Dominant Species Across All Strata: <u>6</u> (B) Percent of Dominant Species That Are OBL, FACW, or FAC: <u>16.7%</u> (A/B)
2. <u>Carya glabra</u>	<u>25</u>	Yes	FACU	
3. _____				
4. _____				
5. _____				
6. _____				
7. _____				
	<u>65</u> =Total Cover			Prevalence Index worksheet: Total % Cover of: _____ Multiply by: _____ OBL species <u>0</u> x 1 = <u>0</u> FACW species <u>0</u> x 2 = <u>0</u> FAC species <u>10</u> x 3 = <u>30</u> FACU species <u>95</u> x 4 = <u>380</u> UPL species <u>0</u> x 5 = <u>0</u> Column Totals: <u>105</u> (A) <u>410</u> (B) Prevalence Index = B/A = <u>3.90</u>
<u>Sapling/Shrub Stratum</u> (Plot size: <u>15'</u>)	Absolute % Cover	Dominant Species?	Indicator Status	
1. <u>Rhamnus cathartica</u>	<u>10</u>	Yes	FAC	Hydrophytic Vegetation Indicators: <u>1</u> - Rapid Test for Hydrophytic Vegetation <u>2</u> - Dominance Test is >50% <u>3</u> - Prevalence Index is ≤3.0 ¹ <u>4</u> - Morphological Adaptations ¹ (Provide supporting data in Remarks or on a separate sheet) <u> </u> Problematic Hydrophytic Vegetation ¹ (Explain) ¹ Indicators of hydric soil and wetland hydrology must be present, unless disturbed or problematic.
2. <u>Cornus florida</u>	<u>10</u>	Yes	FACU	
3. <u>Rosa multiflora</u>	<u>10</u>	Yes	FACU	
4. <u>Ligustrum vulgare</u>	<u>5</u>	No	FACU	
5. _____				
6. _____				
7. _____				
	<u>35</u> =Total Cover			Definitions of Vegetation Strata: Tree – Woody plants 3 in. (7.6 cm) or more in diameter at breast height (DBH), regardless of height. Sapling/shrub – Woody plants less than 3 in. DBH and greater than or equal to 3.28 ft (1 m) tall. Herb – All herbaceous (non-woody) plants, regardless of size, and woody plants less than 3.28 ft tall. Woody vines – All woody vines greater than 3.28 ft in height.
<u>Herb Stratum</u> (Plot size: <u>5'</u>)	Absolute % Cover	Dominant Species?	Indicator Status	
1. <u>Solidago altissima</u>	<u>5</u>	Yes	FACU	Hydrophytic Vegetation Present? Yes <u> </u> No <u>X</u>
2. _____				
3. _____				
4. _____				
5. _____				
6. _____				
7. _____				
8. _____				
9. _____				
10. _____				
11. _____				
12. _____				
	<u>5</u> =Total Cover			
<u>Woody Vine Stratum</u> (Plot size: <u>30'</u>)	Absolute % Cover	Dominant Species?	Indicator Status	
1. <u>N/A</u>				
2. _____				
3. _____				
4. _____				
	_____ =Total Cover			

Remarks: (Include photo numbers here or on a separate sheet.)
Wetland vegetation not present.

Profile Description: (Describe to the depth needed to document the indicator or confirm the absence of indicators.)

Depth (inches)	Matrix		Redox Features				Texture	Remarks
	Color (moist)	%	Color (moist)	%	Type ¹	Loc ²		
0-6	10YR 5/2	100					Loamy/Clayey	

¹Type: C=Concentration, D=Depletion, RM=Reduced Matrix, MS=Masked Sand Grains. ²Location: PL=Pore Lining, M=Matrix.

Hydric Soil Indicators:

- Histosol (A1)
- Histic Epipedon (A2)
- Black Histic (A3)
- Hydrogen Sulfide (A4)
- Stratified Layers (A5)
- Depleted Below Dark Surface (A11)
- Thick Dark Surface (A12)
- Mesic Spodic (A17)
- (MLRA 144A, 145, 149B)**
- Iron Monosulfide (A18)
- Sandy Mucky Mineral (S1)
- Sandy Gleyed Matrix (S4)
- Sandy Redox (S5)
- Stripped Matrix (S6)
- Dark Surface (S7)
- Polyvalue Below Surface (S8) (LRR R, MLRA 149B)
- Thin Dark Surface (S9) (LRR R, MLRA 149B)
- High Chroma Sands (S11) (LRR K, L)
- Loamy Mucky Mineral (F1) (LRR K, L)
- Loamy Gleyed Matrix (F2)
- Depleted Matrix (F3)
- Redox Dark Surface (F6)
- Depleted Dark Surface (F7)
- Redox Depressions (F8)
- Marl (F10) (LRR K, L)
- Red Parent Material (F21) (MLRA 145)

Indicators for Problematic Hydric Soils³:

- 2 cm Muck (A10) (LRR K, L, MLRA 149B)
- 5 cm Mucky Peat or Peat (S3) (LRR K, L, R)
- Polyvalue Below Surface (S8) (LRR K, L)
- Thin Dark Surface (S9) (LRR K, L)
- Iron-Manganese Masses (F12) (LRR K, L, R)
- Piedmont Floodplain Soils (F19) (MLRA 149B)
- Red Parent Material (F21) (outside MLRA 145)
- Very Shallow Dark Surface (F22)
- Other (Explain in Remarks)

³Indicators of hydrophytic vegetation and wetland hydrology must be present, unless disturbed or problematic.

Restrictive Layer (if observed):

Type: Rock
 Depth (inches): 6

Hydric Soil Present? Yes No X

Remarks:
 Hydric soil not present.

AGENCY DISCLOSURE NOTIFICATION

The public reporting burden for this collection of information, OMB Control Number 0710-0024, is estimated to average 30 minutes per response, including the time for reviewing instructions, searching existing data sources, gathering and maintaining the data needed, and completing and reviewing the collection of information. Send comments regarding the burden estimate or burden reduction suggestions to the Department of Defense, Washington Headquarters Services, at whs.mc-alex.esd.mbx.dd-dod-information-collections@mail.mil. Respondents should be aware that notwithstanding any other provision of law, no person shall be subject to any penalty for failing to comply with a collection of information if it does not display a currently valid OMB control number. **PLEASE DO NOT RETURN YOUR REQUEST TO THE ABOVE EMAIL.**

PRIVACY ACT STATEMENT

Authorities: Rivers and Harbors Act, Section 10, 33 USC 403; Clean Water Act, Section 404, 33 USC 1344; Marine Protection, Research, and Sanctuaries Act, Section 103, 33 USC 1413; Regulatory Programs of the Corps of Engineers; Final Rule 33 CFR 320-332. Principal Purpose: Information provided on this form will be used in evaluating the application for a permit. Routine Uses: This information may be shared with the Department of Justice and other federal, state, and local government agencies, and the public and may be made available as part of a public notice as required by Federal law. Submission of requested information is voluntary, however, if information is not provided the permit application cannot be evaluated nor can a permit be issued. One set of original drawings or good reproducible copies which show the location and character of the proposed activity must be attached to this application (see sample drawings and/or instructions) and be submitted to the District Engineer having jurisdiction over the location of the proposed activity. An application that is not completed in full will be returned. System of Record Notice (SORN). The information received is entered into our permit tracking database and a SORN has been completed (SORN #A1145b) and may be accessed at the following website: <http://dpcl.d.defense.gov/Privacy/SORNsIndex/DOD-wide-SORN-Article-View/Article/570115/a1145b-ce.aspx>

Project/Site: Neelytown Business Park City/County: Montgomery / Orange Co. Sampling Date: 11/13/25
 Applicant/Owner: RDM Group, LLC State: NY Sampling Point: W002-2
 Investigator(s): JCE Section, Township, Range: No PLSS, 36-1-33
 Landform (hillside, terrace, etc.): Depression Local relief (concave, convex, none): None Slope %: 0
 Subregion (LRR or MLRA): LRR R, MLRA 144A Lat: 41.94915 Long: -74.224449 Datum: NAD83
 Soil Map Unit Name: ErA-Erie gravelly silt loam, 0 to 3 percent slopes NWI classification: R5UBH
 Are climatic / hydrologic conditions on the site typical for this time of year? Yes No X (If no, explain in Remarks.)
 Are Vegetation No, Soil No, or Hydrology No significantly disturbed? Are "Normal Circumstances" present? Yes No X
 Are Vegetation No, Soil Yes, or Hydrology No naturally problematic? (If needed, explain any answers in Remarks.)

SUMMARY OF FINDINGS – Attach site map showing sampling point locations, transects, important features, etc.

Hydrophytic Vegetation Present? Yes <u>X</u> No <u> </u> Hydric Soil Present? Yes <u>X</u> No <u> </u> Wetland Hydrology Present? Yes <u>X</u> No <u> </u>	Is the Sampled Area within a Wetland? Yes <u>X</u> No <u> </u> If yes, optional Wetland Site ID: <u> </u>
Remarks: (Explain alternative procedures here or in a separate report.) Additional data point for Wetland 2 (PUB) taken in the southeastern part of the Study Area. Area is represented by NYSDEC as Informational Freshwater Wetland Mapping.	

HYDROLOGY

Wetland Hydrology Indicators: <u>Primary Indicators (minimum of one is required; check all that apply)</u> <input checked="" type="checkbox"/> Surface Water (A1) <input type="checkbox"/> Water-Stained Leaves (B9) <input checked="" type="checkbox"/> High Water Table (A2) <input type="checkbox"/> Aquatic Fauna (B13) <input checked="" type="checkbox"/> Saturation (A3) <input type="checkbox"/> Marl Deposits (B15) <input type="checkbox"/> Water Marks (B1) <input type="checkbox"/> Hydrogen Sulfide Odor (C1) <input type="checkbox"/> Sediment Deposits (B2) <input type="checkbox"/> Oxidized Rhizospheres on Living Roots (C3) <input type="checkbox"/> Drift Deposits (B3) <input type="checkbox"/> Presence of Reduced Iron (C4) <input type="checkbox"/> Algal Mat or Crust (B4) <input type="checkbox"/> Recent Iron Reduction in Tilled Soils (C6) <input type="checkbox"/> Iron Deposits (B5) <input type="checkbox"/> Thin Muck Surface (C7) <input type="checkbox"/> Inundation Visible on Aerial Imagery (B7) <input type="checkbox"/> Other (Explain in Remarks) <input type="checkbox"/> Sparsely Vegetated Concave Surface (B8)	<u>Secondary Indicators (minimum of two required)</u> <input type="checkbox"/> Surface Soil Cracks (B6) <input type="checkbox"/> Drainage Patterns (B10) <input type="checkbox"/> Moss Trim Lines (B16) <input type="checkbox"/> Dry-Season Water Table (C2) <input type="checkbox"/> Crayfish Burrows (C8) <input checked="" type="checkbox"/> Saturation Visible on Aerial Imagery (C9) <input type="checkbox"/> Stunted or Stressed Plants (D1) <input checked="" type="checkbox"/> Geomorphic Position (D2) <input type="checkbox"/> Shallow Aquitard (D3) <input type="checkbox"/> Microtopographic Relief (D4) <input checked="" type="checkbox"/> FAC-Neutral Test (D5)
---	---

Field Observations: Surface Water Present? Yes <u>X</u> No <u> </u> Depth (inches): <u>2</u> Water Table Present? Yes <u>X</u> No <u> </u> Depth (inches): <u>0</u> Saturation Present? Yes <u>X</u> No <u> </u> Depth (inches): <u>0</u> (includes capillary fringe)	Wetland Hydrology Present? Yes <u>X</u> No <u> </u>
---	---

Describe Recorded Data (stream gauge, monitoring well, aerial photos, previous inspections), if available:

Remarks:
 Wetland hydrology present.

VEGETATION – Use scientific names of plants.

Sampling Point: W002-2

<u>Tree Stratum</u> (Plot size: <u>30'</u>)	Absolute % Cover	Dominant Species?	Indicator Status																	
1. <u><i>Ulmus americana</i></u>	<u>10</u>	Yes	FACW	Dominance Test worksheet: Number of Dominant Species That Are OBL, FACW, or FAC: <u>5</u> (A) Total Number of Dominant Species Across All Strata: <u>6</u> (B) Percent of Dominant Species That Are OBL, FACW, or FAC: <u>83.3%</u> (A/B)																
2. _____	_____	_____	_____																	
3. _____	_____	_____	_____																	
4. _____	_____	_____	_____																	
5. _____	_____	_____	_____																	
6. _____	_____	_____	_____																	
7. _____	_____	_____	_____																	
	<u>10</u>	=Total Cover		Prevalence Index worksheet: <table style="width:100%; border:none;"> <tr> <td style="width:50%; text-align:right;">Total % Cover of:</td> <td style="width:50%; text-align:left;">Multiply by:</td> </tr> <tr> <td>OBL species <u>15</u></td> <td>x 1 = <u>15</u></td> </tr> <tr> <td>FACW species <u>20</u></td> <td>x 2 = <u>40</u></td> </tr> <tr> <td>FAC species <u>15</u></td> <td>x 3 = <u>45</u></td> </tr> <tr> <td>FACU species <u>5</u></td> <td>x 4 = <u>20</u></td> </tr> <tr> <td>UPL species <u>0</u></td> <td>x 5 = <u>0</u></td> </tr> <tr> <td>Column Totals: <u>55</u></td> <td>(A) <u>120</u> (B)</td> </tr> <tr> <td colspan="2" style="text-align:center;">Prevalence Index = B/A = <u>2.18</u></td> </tr> </table>	Total % Cover of:	Multiply by:	OBL species <u>15</u>	x 1 = <u>15</u>	FACW species <u>20</u>	x 2 = <u>40</u>	FAC species <u>15</u>	x 3 = <u>45</u>	FACU species <u>5</u>	x 4 = <u>20</u>	UPL species <u>0</u>	x 5 = <u>0</u>	Column Totals: <u>55</u>	(A) <u>120</u> (B)	Prevalence Index = B/A = <u>2.18</u>	
Total % Cover of:	Multiply by:																			
OBL species <u>15</u>	x 1 = <u>15</u>																			
FACW species <u>20</u>	x 2 = <u>40</u>																			
FAC species <u>15</u>	x 3 = <u>45</u>																			
FACU species <u>5</u>	x 4 = <u>20</u>																			
UPL species <u>0</u>	x 5 = <u>0</u>																			
Column Totals: <u>55</u>	(A) <u>120</u> (B)																			
Prevalence Index = B/A = <u>2.18</u>																				
<u>Sapling/Shrub Stratum</u> (Plot size: <u>15'</u>)																				
1. <u><i>Rhamnus cathartica</i></u>	<u>15</u>	Yes	FAC	Hydrophytic Vegetation Indicators: <input type="checkbox"/> 1 - Rapid Test for Hydrophytic Vegetation <input checked="" type="checkbox"/> 2 - Dominance Test is >50% <input checked="" type="checkbox"/> 3 - Prevalence Index is ≤3.0 ¹ <input type="checkbox"/> 4 - Morphological Adaptations ¹ (Provide supporting data in Remarks or on a separate sheet) <input type="checkbox"/> Problematic Hydrophytic Vegetation ¹ (Explain) ¹ Indicators of hydric soil and wetland hydrology must be present, unless disturbed or problematic.																
2. <u><i>Lonicera morrowii</i></u>	<u>5</u>	Yes	FACU																	
3. _____	_____	_____	_____																	
4. _____	_____	_____	_____																	
5. _____	_____	_____	_____																	
6. _____	_____	_____	_____																	
7. _____	_____	_____	_____																	
	<u>20</u>	=Total Cover																		
<u>Herb Stratum</u> (Plot size: <u>5'</u>)																				
1. <u><i>Phalaris arundinacea</i></u>	<u>10</u>	Yes	FACW	Definitions of Vegetation Strata: Tree – Woody plants 3 in. (7.6 cm) or more in diameter at breast height (DBH), regardless of height. Sapling/shrub – Woody plants less than 3 in. DBH and greater than or equal to 3.28 ft (1 m) tall. Herb – All herbaceous (non-woody) plants, regardless of size, and woody plants less than 3.28 ft tall. Woody vines – All woody vines greater than 3.28 ft in height. Hydrophytic Vegetation Present? Yes <u>X</u> No _____																
2. <u><i>Carex stricta</i></u>	<u>10</u>	Yes	OBL																	
3. <u><i>Lythrum salicaria</i></u>	<u>5</u>	Yes	OBL																	
4. _____	_____	_____	_____																	
5. _____	_____	_____	_____																	
6. _____	_____	_____	_____																	
7. _____	_____	_____	_____																	
8. _____	_____	_____	_____																	
9. _____	_____	_____	_____																	
10. _____	_____	_____	_____																	
11. _____	_____	_____	_____																	
12. _____	_____	_____	_____																	
	<u>25</u>	=Total Cover																		
<u>Woody Vine Stratum</u> (Plot size: <u>30'</u>)																				
1. <u>N/A</u>	_____	_____	_____																	
2. _____	_____	_____	_____																	
3. _____	_____	_____	_____																	
4. _____	_____	_____	_____																	
	_____	=Total Cover																		

Remarks: (Include photo numbers here or on a separate sheet.)
Wetland vegetation present.

Profile Description: (Describe to the depth needed to document the indicator or confirm the absence of indicators.)

Depth (inches)	Matrix		Redox Features				Texture	Remarks
	Color (moist)	%	Color (moist)	%	Type ¹	Loc ²		
0-6	10YR 2/2	100					Loamy/Clayey	

¹Type: C=Concentration, D=Depletion, RM=Reduced Matrix, MS=Masked Sand Grains. ²Location: PL=Pore Lining, M=Matrix.

Hydric Soil Indicators:	Indicators for Problematic Hydric Soils ³ :
<input type="checkbox"/> Histosol (A1)	<input type="checkbox"/> 2 cm Muck (A10) (LRR K, L, MLRA 149B)
<input type="checkbox"/> Histic Epipedon (A2)	<input type="checkbox"/> 5 cm Mucky Peat or Peat (S3) (LRR K, L, R)
<input type="checkbox"/> Black Histic (A3)	<input type="checkbox"/> Polyvalue Below Surface (S8) (LRR K, L)
<input type="checkbox"/> Hydrogen Sulfide (A4)	<input type="checkbox"/> Thin Dark Surface (S9) (LRR K, L)
<input type="checkbox"/> Stratified Layers (A5)	<input type="checkbox"/> Iron-Manganese Masses (F12) (LRR K, L, R)
<input type="checkbox"/> Depleted Below Dark Surface (A11)	<input type="checkbox"/> Piedmont Floodplain Soils (F19) (MLRA 149B)
<input type="checkbox"/> Thick Dark Surface (A12)	<input type="checkbox"/> Red Parent Material (F21) (outside MLRA 145)
<input type="checkbox"/> Mesic Spodic (A17)	<input type="checkbox"/> Very Shallow Dark Surface (F22)
(MLRA 144A, 145, 149B)	<input checked="" type="checkbox"/> Other (Explain in Remarks)
<input type="checkbox"/> Iron Monosulfide (A18)	
<input type="checkbox"/> Sandy Mucky Mineral (S1)	
<input type="checkbox"/> Sandy Gleyed Matrix (S4)	
<input type="checkbox"/> Sandy Redox (S5)	
<input type="checkbox"/> Stripped Matrix (S6)	
<input type="checkbox"/> Dark Surface (S7)	
<input type="checkbox"/> Polyvalue Below Surface (S8) (LRR R, MLRA 149B)	
<input type="checkbox"/> Thin Dark Surface (S9) (LRR R, MLRA 149B)	
<input type="checkbox"/> High Chroma Sands (S11) (LRR K, L)	
<input type="checkbox"/> Loamy Mucky Mineral (F1) (LRR K, L)	
<input type="checkbox"/> Loamy Gleyed Matrix (F2)	
<input type="checkbox"/> Depleted Matrix (F3)	
<input type="checkbox"/> Redox Dark Surface (F6)	
<input type="checkbox"/> Depleted Dark Surface (F7)	
<input type="checkbox"/> Redox Depressions (F8)	
<input type="checkbox"/> Marl (F10) (LRR K, L)	
<input type="checkbox"/> Red Parent Material (F21) (MLRA 145)	

³Indicators of hydrophytic vegetation and wetland hydrology must be present, unless disturbed or problematic.

Restrictive Layer (if observed): Type: <u> </u> Rock <u> </u> Depth (inches): <u> </u> 6 <u> </u>	Hydric Soil Present? Yes <input checked="" type="checkbox"/> No <input type="checkbox"/>
--	---

Remarks:
Hydric soil present. Soils are inundated and problematic due to 2" of standing water at time of sampling.

AGENCY DISCLOSURE NOTIFICATION

The public reporting burden for this collection of information, OMB Control Number 0710-0024, is estimated to average 30 minutes per response, including the time for reviewing instructions, searching existing data sources, gathering and maintaining the data needed, and completing and reviewing the collection of information. Send comments regarding the burden estimate or burden reduction suggestions to the Department of Defense, Washington Headquarters Services, at whs.mc-alex.esd.mbx.dd-dod-information-collections@mail.mil. Respondents should be aware that notwithstanding any other provision of law, no person shall be subject to any penalty for failing to comply with a collection of information if it does not display a currently valid OMB control number. **PLEASE DO NOT RETURN YOUR REQUEST TO THE ABOVE EMAIL.**

PRIVACY ACT STATEMENT

Authorities: Rivers and Harbors Act, Section 10, 33 USC 403; Clean Water Act, Section 404, 33 USC 1344; Marine Protection, Research, and Sanctuaries Act, Section 103, 33 USC 1413; Regulatory Programs of the Corps of Engineers; Final Rule 33 CFR 320-332. Principal Purpose: Information provided on this form will be used in evaluating the application for a permit. Routine Uses: This information may be shared with the Department of Justice and other federal, state, and local government agencies, and the public and may be made available as part of a public notice as required by Federal law. Submission of requested information is voluntary, however, if information is not provided the permit application cannot be evaluated nor can a permit be issued. One set of original drawings or good reproducible copies which show the location and character of the proposed activity must be attached to this application (see sample drawings and/or instructions) and be submitted to the District Engineer having jurisdiction over the location of the proposed activity. An application that is not completed in full will be returned. System of Record Notice (SORN). The information received is entered into our permit tracking database and a SORN has been completed (SORN #A1145b) and may be accessed at the following website: <http://dpcl.d.defense.gov/Privacy/SORNsIndex/DOD-wide-SORN-Article-View/Article/570115/a1145b-ce.aspx>

Project/Site: Neelytown Business Park City/County: Montgomery / Orange Co. Sampling Date: 11/13/25
 Applicant/Owner: RDM Group, LLC State: NY Sampling Point: UPL002-2
 Investigator(s): JCE Section, Township, Range: No PLSS, 36-1-33
 Landform (hillside, terrace, etc.): slight downslope Local relief (concave, convex, none): concave Slope %: 5
 Subregion (LRR or MLRA): LRR R, MLRA 144A Lat: 41.494118 Long: -74.22438 Datum: NAD83
 Soil Map Unit Name: ErA-Erie gravelly silt loam, 0 to 3 percent slopes NWI classification: N/A
 Are climatic / hydrologic conditions on the site typical for this time of year? Yes No (If no, explain in Remarks.)
 Are Vegetation No, Soil No, or Hydrology No significantly disturbed? Are "Normal Circumstances" present? Yes No
 Are Vegetation No, Soil No, or Hydrology No naturally problematic? (If needed, explain any answers in Remarks.)

SUMMARY OF FINDINGS – Attach site map showing sampling point locations, transects, important features, etc.

Hydrophytic Vegetation Present? Yes <input type="checkbox"/> No <input checked="" type="checkbox"/> Hydric Soil Present? Yes <input type="checkbox"/> No <input checked="" type="checkbox"/> Wetland Hydrology Present? Yes <input type="checkbox"/> No <input checked="" type="checkbox"/>	Is the Sampled Area within a Wetland? Yes <input type="checkbox"/> No <input checked="" type="checkbox"/> If yes, optional Wetland Site ID: _____
Remarks: (Explain alternative procedures here or in a separate report.) Additional representative upland point for W002 taken in the southeastern part of the Study Area.	

HYDROLOGY

Wetland Hydrology Indicators: Primary Indicators (minimum of one is required; check all that apply) <input type="checkbox"/> Surface Water (A1) <input type="checkbox"/> Water-Stained Leaves (B9) <input type="checkbox"/> High Water Table (A2) <input type="checkbox"/> Aquatic Fauna (B13) <input type="checkbox"/> Saturation (A3) <input type="checkbox"/> Marl Deposits (B15) <input type="checkbox"/> Water Marks (B1) <input type="checkbox"/> Hydrogen Sulfide Odor (C1) <input type="checkbox"/> Sediment Deposits (B2) <input type="checkbox"/> Oxidized Rhizospheres on Living Roots (C3) <input type="checkbox"/> Drift Deposits (B3) <input type="checkbox"/> Presence of Reduced Iron (C4) <input type="checkbox"/> Algal Mat or Crust (B4) <input type="checkbox"/> Recent Iron Reduction in Tilled Soils (C6) <input type="checkbox"/> Iron Deposits (B5) <input type="checkbox"/> Thin Muck Surface (C7) <input type="checkbox"/> Inundation Visible on Aerial Imagery (B7) <input type="checkbox"/> Other (Explain in Remarks) <input type="checkbox"/> Sparsely Vegetated Concave Surface (B8)	Secondary Indicators (minimum of two required) <input type="checkbox"/> Surface Soil Cracks (B6) <input type="checkbox"/> Drainage Patterns (B10) <input type="checkbox"/> Moss Trim Lines (B16) <input type="checkbox"/> Dry-Season Water Table (C2) <input type="checkbox"/> Crayfish Burrows (C8) <input type="checkbox"/> Saturation Visible on Aerial Imagery (C9) <input type="checkbox"/> Stunted or Stressed Plants (D1) <input type="checkbox"/> Geomorphic Position (D2) <input type="checkbox"/> Shallow Aquitard (D3) <input type="checkbox"/> Microtopographic Relief (D4) <input type="checkbox"/> FAC-Neutral Test (D5)
Field Observations: Surface Water Present? Yes <input type="checkbox"/> No <input checked="" type="checkbox"/> Depth (inches): _____ Water Table Present? Yes <input type="checkbox"/> No <input checked="" type="checkbox"/> Depth (inches): _____ Saturation Present? Yes <input type="checkbox"/> No <input checked="" type="checkbox"/> Depth (inches): _____ (includes capillary fringe)	Wetland Hydrology Present? Yes <input type="checkbox"/> No <input checked="" type="checkbox"/>
Describe Recorded Data (stream gauge, monitoring well, aerial photos, previous inspections), if available:	
Remarks: Wetland hydrology not present.	

VEGETATION – Use scientific names of plants.

Sampling Point: UPL002-2

<u>Tree Stratum</u> (Plot size: <u>30'</u>)	Absolute % Cover	Dominant Species?	Indicator Status																	
1. <u><i>Ulmus americana</i></u>	<u>10</u>	Yes	FACW	Dominance Test worksheet: Number of Dominant Species That Are OBL, FACW, or FAC: <u>2</u> (A) Total Number of Dominant Species Across All Strata: <u>4</u> (B) Percent of Dominant Species That Are OBL, FACW, or FAC: <u>50.0%</u> (A/B)																
2. _____	_____	_____	_____																	
3. _____	_____	_____	_____																	
4. _____	_____	_____	_____																	
5. _____	_____	_____	_____																	
6. _____	_____	_____	_____																	
7. _____	_____	_____	_____																	
	<u>10</u> =Total Cover			Prevalence Index worksheet: <table style="width:100%; border:none;"> <tr> <td style="width:50%; text-align:center;">Total % Cover of:</td> <td style="width:50%; text-align:center;">Multiply by:</td> </tr> <tr> <td>OBL species <u>0</u></td> <td>x 1 = <u>0</u></td> </tr> <tr> <td>FACW species <u>10</u></td> <td>x 2 = <u>20</u></td> </tr> <tr> <td>FAC species <u>40</u></td> <td>x 3 = <u>120</u></td> </tr> <tr> <td>FACU species <u>27</u></td> <td>x 4 = <u>108</u></td> </tr> <tr> <td>UPL species <u>0</u></td> <td>x 5 = <u>0</u></td> </tr> <tr> <td>Column Totals: <u>77</u> (A)</td> <td><u>248</u> (B)</td> </tr> <tr> <td colspan="2" style="text-align:center;">Prevalence Index = B/A = <u>3.22</u></td> </tr> </table>	Total % Cover of:	Multiply by:	OBL species <u>0</u>	x 1 = <u>0</u>	FACW species <u>10</u>	x 2 = <u>20</u>	FAC species <u>40</u>	x 3 = <u>120</u>	FACU species <u>27</u>	x 4 = <u>108</u>	UPL species <u>0</u>	x 5 = <u>0</u>	Column Totals: <u>77</u> (A)	<u>248</u> (B)	Prevalence Index = B/A = <u>3.22</u>	
Total % Cover of:	Multiply by:																			
OBL species <u>0</u>	x 1 = <u>0</u>																			
FACW species <u>10</u>	x 2 = <u>20</u>																			
FAC species <u>40</u>	x 3 = <u>120</u>																			
FACU species <u>27</u>	x 4 = <u>108</u>																			
UPL species <u>0</u>	x 5 = <u>0</u>																			
Column Totals: <u>77</u> (A)	<u>248</u> (B)																			
Prevalence Index = B/A = <u>3.22</u>																				
<u>Sapling/Shrub Stratum</u> (Plot size: <u>15'</u>)				Hydrophytic Vegetation Indicators: <u>1</u> - Rapid Test for Hydrophytic Vegetation <u>2</u> - Dominance Test is >50% <u>3</u> - Prevalence Index is ≤3.0 ¹ <u>4</u> - Morphological Adaptations ¹ (Provide supporting data in Remarks or on a separate sheet) <u> </u> Problematic Hydrophytic Vegetation ¹ (Explain) ¹ Indicators of hydric soil and wetland hydrology must be present, unless disturbed or problematic.																
1. <u><i>Rhamnus cathartica</i></u>	<u>40</u>	Yes	FAC																	
2. <u><i>Lonicera morrowii</i></u>	<u>10</u>	Yes	FACU																	
3. _____	_____	_____	_____																	
4. _____	_____	_____	_____																	
5. _____	_____	_____	_____																	
6. _____	_____	_____	_____																	
	<u>50</u> =Total Cover																			
<u>Herb Stratum</u> (Plot size: <u>5'</u>)				Definitions of Vegetation Strata: Tree – Woody plants 3 in. (7.6 cm) or more in diameter at breast height (DBH), regardless of height. Sapling/shrub – Woody plants less than 3 in. DBH and greater than or equal to 3.28 ft (1 m) tall. Herb – All herbaceous (non-woody) plants, regardless of size, and woody plants less than 3.28 ft tall. Woody vines – All woody vines greater than 3.28 ft in height. Hydrophytic Vegetation Present? Yes <u> </u> No <u>X</u>																
1. <u><i>Solidago altissima</i></u>	<u>15</u>	Yes	FACU																	
2. <u><i>Alliaria petiolata</i></u>	<u>2</u>	No	FACU																	
3. _____	_____	_____	_____																	
4. _____	_____	_____	_____																	
5. _____	_____	_____	_____																	
6. _____	_____	_____	_____																	
7. _____	_____	_____	_____																	
8. _____	_____	_____	_____																	
9. _____	_____	_____	_____																	
10. _____	_____	_____	_____																	
11. _____	_____	_____	_____																	
	<u>17</u> =Total Cover																			
<u>Woody Vine Stratum</u> (Plot size: <u>30'</u>)																				
1. <u>N/A</u>	_____	_____	_____																	
2. _____	_____	_____	_____																	
3. _____	_____	_____	_____																	
4. _____	_____	_____	_____																	
	_____ =Total Cover																			

Remarks: (Include photo numbers here or on a separate sheet.)
Wetland vegetation not present.

SOIL

Sampling Point UPL002-2

Profile Description: (Describe to the depth needed to document the indicator or confirm the absence of indicators.)

Depth (inches)	Matrix		Redox Features				Texture	Remarks
	Color (moist)	%	Color (moist)	%	Type ¹	Loc ²		
0-8	10YR 4/2	100					Loamy/Clayey	

¹Type: C=Concentration, D=Depletion, RM=Reduced Matrix, MS=Masked Sand Grains. ²Location: PL=Pore Lining, M=Matrix.

Hydric Soil Indicators:

- Histosol (A1)
- Histic Epipedon (A2)
- Black Histic (A3)
- Hydrogen Sulfide (A4)
- Stratified Layers (A5)
- Depleted Below Dark Surface (A11)
- Thick Dark Surface (A12)
- Mesic Spodic (A17)
(MLRA 144A, 145, 149B)
- Iron Monosulfide (A18)
- Sandy Mucky Mineral (S1)
- Sandy Gleyed Matrix (S4)
- Sandy Redox (S5)
- Stripped Matrix (S6)
- Dark Surface (S7)
- Polyvalue Below Surface (S8) **(LRR R, MLRA 149B)**
- Thin Dark Surface (S9) **(LRR R, MLRA 149B)**
- High Chroma Sands (S11) **(LRR K, L)**
- Loamy Mucky Mineral (F1) **(LRR K, L)**
- Loamy Gleyed Matrix (F2)
- Depleted Matrix (F3)
- Redox Dark Surface (F6)
- Depleted Dark Surface (F7)
- Redox Depressions (F8)
- Marl (F10) **(LRR K, L)**
- Red Parent Material (F21) **(MLRA 145)**

Indicators for Problematic Hydric Soils³:

- 2 cm Muck (A10) **(LRR K, L, MLRA 149B)**
- 5 cm Mucky Peat or Peat (S3) **(LRR K, L, R)**
- Polyvalue Below Surface (S8) **(LRR K, L)**
- Thin Dark Surface (S9) **(LRR K, L)**
- Iron-Manganese Masses (F12) **(LRR K, L, R)**
- Piedmont Floodplain Soils (F19) **(MLRA 149B)**
- Red Parent Material (F21) **(outside MLRA 145)**
- Very Shallow Dark Surface (F22)
- Other (Explain in Remarks)

³Indicators of hydrophytic vegetation and wetland hydrology must be present, unless disturbed or problematic.

Restrictive Layer (if observed):

Type: Rock, roots
 Depth (inches): 8

Hydric Soil Present? Yes No X

Remarks:
 Hydric soil not present.

AGENCY DISCLOSURE NOTIFICATION

The public reporting burden for this collection of information, OMB Control Number 0710-0024, is estimated to average 30 minutes per response, including the time for reviewing instructions, searching existing data sources, gathering and maintaining the data needed, and completing and reviewing the collection of information. Send comments regarding the burden estimate or burden reduction suggestions to the Department of Defense, Washington Headquarters Services, at whs.mc-alex.esd.mbx.dd-dod-information-collections@mail.mil. Respondents should be aware that notwithstanding any other provision of law, no person shall be subject to any penalty for failing to comply with a collection of information if it does not display a currently valid OMB control number. **PLEASE DO NOT RETURN YOUR REQUEST TO THE ABOVE EMAIL.**

PRIVACY ACT STATEMENT

Authorities: Rivers and Harbors Act, Section 10, 33 USC 403; Clean Water Act, Section 404, 33 USC 1344; Marine Protection, Research, and Sanctuaries Act, Section 103, 33 USC 1413; Regulatory Programs of the Corps of Engineers; Final Rule 33 CFR 320-332. Principal Purpose: Information provided on this form will be used in evaluating the application for a permit. Routine Uses: This information may be shared with the Department of Justice and other federal, state, and local government agencies, and the public and may be made available as part of a public notice as required by Federal law. Submission of requested information is voluntary, however, if information is not provided the permit application cannot be evaluated nor can a permit be issued. One set of original drawings or good reproducible copies which show the location and character of the proposed activity must be attached to this application (see sample drawings and/or instructions) and be submitted to the District Engineer having jurisdiction over the location of the proposed activity. An application that is not completed in full will be returned. System of Record Notice (SORN). The information received is entered into our permit tracking database and a SORN has been completed (SORN #A1145b) and may be accessed at the following website: <http://dpcl.d.defense.gov/Privacy/SORNsIndex/DOD-wide-SORN-Article-View/Article/570115/a1145b-ce.aspx>

Project/Site: Neelytown Business Park City/County: Montgomery / Orange Co. Sampling Date: 11/10/25
 Applicant/Owner: RDM Group, LLC State: NY Sampling Point: W003-1
 Investigator(s): JCE Section, Township, Range: No PLSS, 36-1-33
 Landform (hillside, terrace, etc.): Depression Local relief (concave, convex, none): None Slope %: 0
 Subregion (LRR or MLRA): LRR R, MLRA 144A Lat: 41.493959 Long: -74.224495 Datum: NAD83
 Soil Map Unit Name: ErA-Erie gravelly silt loam, 0 to 3 percent slopes NWI classification: N/A
 Are climatic / hydrologic conditions on the site typical for this time of year? Yes No (If no, explain in Remarks.)
 Are Vegetation No, Soil No, or Hydrology No significantly disturbed? Are "Normal Circumstances" present? Yes No
 Are Vegetation No, Soil No, or Hydrology No naturally problematic? (If needed, explain any answers in Remarks.)

SUMMARY OF FINDINGS – Attach site map showing sampling point locations, transects, important features, etc.

Hydrophytic Vegetation Present? Yes <input checked="" type="checkbox"/> No <input type="checkbox"/> Hydric Soil Present? Yes <input checked="" type="checkbox"/> No <input type="checkbox"/> Wetland Hydrology Present? Yes <input checked="" type="checkbox"/> No <input type="checkbox"/>	Is the Sampled Area within a Wetland? Yes <input checked="" type="checkbox"/> No <input type="checkbox"/> If yes, optional Wetland Site ID: _____
Remarks: (Explain alternative procedures here or in a separate report.) Data point for Wetland 3 (PFO) taken in the southeastern part of the Study Area. Scattered showers at time of sampling.	

HYDROLOGY

Wetland Hydrology Indicators: Primary Indicators (minimum of one is required; check all that apply)	Secondary Indicators (minimum of two required)
<input type="checkbox"/> Surface Water (A1) <input type="checkbox"/> Water-Stained Leaves (B9) <input checked="" type="checkbox"/> High Water Table (A2) <input type="checkbox"/> Aquatic Fauna (B13) <input checked="" type="checkbox"/> Saturation (A3) <input type="checkbox"/> Marl Deposits (B15) <input type="checkbox"/> Water Marks (B1) <input type="checkbox"/> Hydrogen Sulfide Odor (C1) <input type="checkbox"/> Sediment Deposits (B2) <input type="checkbox"/> Oxidized Rhizospheres on Living Roots (C3) <input type="checkbox"/> Drift Deposits (B3) <input type="checkbox"/> Presence of Reduced Iron (C4) <input type="checkbox"/> Algal Mat or Crust (B4) <input type="checkbox"/> Recent Iron Reduction in Tilled Soils (C6) <input type="checkbox"/> Iron Deposits (B5) <input type="checkbox"/> Thin Muck Surface (C7) <input type="checkbox"/> Inundation Visible on Aerial Imagery (B7) <input type="checkbox"/> Other (Explain in Remarks) <input type="checkbox"/> Sparsely Vegetated Concave Surface (B8)	<input type="checkbox"/> Surface Soil Cracks (B6) <input checked="" type="checkbox"/> Drainage Patterns (B10) <input type="checkbox"/> Moss Trim Lines (B16) <input type="checkbox"/> Dry-Season Water Table (C2) <input type="checkbox"/> Crayfish Burrows (C8) <input type="checkbox"/> Saturation Visible on Aerial Imagery (C9) <input type="checkbox"/> Stunted or Stressed Plants (D1) <input checked="" type="checkbox"/> Geomorphic Position (D2) <input type="checkbox"/> Shallow Aquitard (D3) <input checked="" type="checkbox"/> Microtopographic Relief (D4) <input checked="" type="checkbox"/> FAC-Neutral Test (D5)

Field Observations: Surface Water Present? Yes <input type="checkbox"/> No <input checked="" type="checkbox"/> Depth (inches): _____ Water Table Present? Yes <input checked="" type="checkbox"/> No <input type="checkbox"/> Depth (inches): <u>1</u> Saturation Present? Yes <input checked="" type="checkbox"/> No <input type="checkbox"/> Depth (inches): <u>0</u> (includes capillary fringe)	Wetland Hydrology Present? Yes <input checked="" type="checkbox"/> No <input type="checkbox"/>
--	---

Describe Recorded Data (stream gauge, monitoring well, aerial photos, previous inspections), if available:

Remarks:
 Wetland hydrology present.

VEGETATION – Use scientific names of plants.

Sampling Point: W003-1

<u>Tree Stratum</u> (Plot size: <u>30'</u>)	Absolute % Cover	Dominant Species?	Indicator Status																	
1. <u><i>Acer rubrum</i></u>	<u>65</u>	Yes	FAC	Dominance Test worksheet: Number of Dominant Species That Are OBL, FACW, or FAC: <u>3</u> (A) Total Number of Dominant Species Across All Strata: <u>4</u> (B) Percent of Dominant Species That Are OBL, FACW, or FAC: <u>75.0%</u> (A/B)																
2. <u><i>Fraxinus pennsylvanica</i></u>	<u>10</u>	No	FACW																	
3. <u><i>Ulmus americana</i></u>	<u>10</u>	No	FACW																	
4. _____																				
5. _____																				
6. _____																				
7. _____																				
	<u>85</u>	=Total Cover		Prevalence Index worksheet: <table style="width:100%; border:none;"> <tr> <td style="width:50%; text-align:center;">Total % Cover of:</td> <td style="width:50%; text-align:center;">Multiply by:</td> </tr> <tr> <td>OBL species <u>0</u></td> <td>x 1 = <u>0</u></td> </tr> <tr> <td>FACW species <u>100</u></td> <td>x 2 = <u>200</u></td> </tr> <tr> <td>FAC species <u>75</u></td> <td>x 3 = <u>225</u></td> </tr> <tr> <td>FACU species <u>5</u></td> <td>x 4 = <u>20</u></td> </tr> <tr> <td>UPL species <u>0</u></td> <td>x 5 = <u>0</u></td> </tr> <tr> <td>Column Totals: <u>180</u></td> <td>(A) <u>445</u> (B)</td> </tr> <tr> <td colspan="2" style="text-align:center;">Prevalence Index = B/A = <u>2.47</u></td> </tr> </table>	Total % Cover of:	Multiply by:	OBL species <u>0</u>	x 1 = <u>0</u>	FACW species <u>100</u>	x 2 = <u>200</u>	FAC species <u>75</u>	x 3 = <u>225</u>	FACU species <u>5</u>	x 4 = <u>20</u>	UPL species <u>0</u>	x 5 = <u>0</u>	Column Totals: <u>180</u>	(A) <u>445</u> (B)	Prevalence Index = B/A = <u>2.47</u>	
Total % Cover of:	Multiply by:																			
OBL species <u>0</u>	x 1 = <u>0</u>																			
FACW species <u>100</u>	x 2 = <u>200</u>																			
FAC species <u>75</u>	x 3 = <u>225</u>																			
FACU species <u>5</u>	x 4 = <u>20</u>																			
UPL species <u>0</u>	x 5 = <u>0</u>																			
Column Totals: <u>180</u>	(A) <u>445</u> (B)																			
Prevalence Index = B/A = <u>2.47</u>																				
<u>Sapling/Shrub Stratum</u> (Plot size: <u>15'</u>)																				
1. <u><i>Lonicera morrowii</i></u>	<u>5</u>	Yes	FACU																	
2. _____																				
3. _____																				
4. _____																				
5. _____																				
6. _____																				
7. _____																				
	<u>5</u>	=Total Cover																		
<u>Herb Stratum</u> (Plot size: <u>5'</u>)				Hydrophytic Vegetation Indicators: <input type="checkbox"/> 1 - Rapid Test for Hydrophytic Vegetation <input checked="" type="checkbox"/> 2 - Dominance Test is >50% <input checked="" type="checkbox"/> 3 - Prevalence Index is ≤3.0 ¹ <input type="checkbox"/> 4 - Morphological Adaptations ¹ (Provide supporting data in Remarks or on a separate sheet) <input type="checkbox"/> Problematic Hydrophytic Vegetation ¹ (Explain) ¹ Indicators of hydric soil and wetland hydrology must be present, unless disturbed or problematic.																
1. <u><i>Phalaris arundinacea</i></u>	<u>75</u>	Yes	FACW																	
2. <u><i>Onoclea sensibilis</i></u>	<u>5</u>	No	FACW																	
3. <u><i>Solidago rugosa</i></u>	<u>5</u>	No	FAC																	
4. _____																				
5. _____																				
6. _____																				
7. _____																				
8. _____																				
9. _____																				
10. _____																				
11. _____																				
12. _____																				
	<u>85</u>	=Total Cover																		
<u>Woody Vine Stratum</u> (Plot size: <u>30'</u>)				Definitions of Vegetation Strata: Tree – Woody plants 3 in. (7.6 cm) or more in diameter at breast height (DBH), regardless of height. Sapling/shrub – Woody plants less than 3 in. DBH and greater than or equal to 3.28 ft (1 m) tall. Herb – All herbaceous (non-woody) plants, regardless of size, and woody plants less than 3.28 ft tall. Woody vines – All woody vines greater than 3.28 ft in height.																
1. <u><i>Toxicodendron radicans</i></u>	<u>5</u>	Yes	FAC																	
2. _____																				
3. _____																				
4. _____																				
	<u>5</u>	=Total Cover																		
Remarks: (Include photo numbers here or on a separate sheet.) Wetland vegetation present.				Hydrophytic Vegetation Present? Yes <u>X</u> No _____																

SOIL

Sampling Point W003-1

Profile Description: (Describe to the depth needed to document the indicator or confirm the absence of indicators.)

Depth (inches)	Matrix		Redox Features				Texture	Remarks
	Color (moist)	%	Color (moist)	%	Type ¹	Loc ²		
0-6	10YR 3/1	99	7.5YR 5/8	1	C	PL	Loamy/Clayey	Prominent redox concentrations
6-13	10YR 3/1	75	7.5YR 5/8	25	C	M	Loamy/Clayey	Prominent redox concentrations

¹Type: C=Concentration, D=Depletion, RM=Reduced Matrix, MS=Masked Sand Grains.

²Location: PL=Pore Lining, M=Matrix.

Hydric Soil Indicators:

- Histosol (A1)
- Histic Epipedon (A2)
- Black Histic (A3)
- Hydrogen Sulfide (A4)
- Stratified Layers (A5)
- Depleted Below Dark Surface (A11)
- Thick Dark Surface (A12)
- Mesic Spodic (A17)
(MLRA 144A, 145, 149B)
- Iron Monosulfide (A18)
- Sandy Mucky Mineral (S1)
- Sandy Gleyed Matrix (S4)
- Sandy Redox (S5)
- Stripped Matrix (S6)
- Dark Surface (S7)
- Polyvalue Below Surface (S8) **(LRR R, MLRA 149B)**
- Thin Dark Surface (S9) **(LRR R, MLRA 149B)**
- High Chroma Sands (S11) **(LRR K, L)**
- Loamy Mucky Mineral (F1) **(LRR K, L)**
- Loamy Gleyed Matrix (F2)
- Depleted Matrix (F3)
- Redox Dark Surface (F6)
- Depleted Dark Surface (F7)
- Redox Depressions (F8)
- Marl (F10) **(LRR K, L)**
- Red Parent Material (F21) **(MLRA 145)**

Indicators for Problematic Hydric Soils³:

- 2 cm Muck (A10) **(LRR K, L, MLRA 149B)**
- 5 cm Mucky Peat or Peat (S3) **(LRR K, L, R)**
- Polyvalue Below Surface (S8) **(LRR K, L)**
- Thin Dark Surface (S9) **(LRR K, L)**
- Iron-Manganese Masses (F12) **(LRR K, L, R)**
- Piedmont Floodplain Soils (F19) **(MLRA 149B)**
- Red Parent Material (F21) **(outside MLRA 145)**
- Very Shallow Dark Surface (F22)
- Other (Explain in Remarks)

³Indicators of hydrophytic vegetation and wetland hydrology must be present, unless disturbed or problematic.

Restrictive Layer (if observed):

Type: Rock
 Depth (inches): 13

Hydric Soil Present? Yes X No

Remarks:
Hydric soil present.

AGENCY DISCLOSURE NOTIFICATION

The public reporting burden for this collection of information, OMB Control Number 0710-0024, is estimated to average 30 minutes per response, including the time for reviewing instructions, searching existing data sources, gathering and maintaining the data needed, and completing and reviewing the collection of information. Send comments regarding the burden estimate or burden reduction suggestions to the Department of Defense, Washington Headquarters Services, at whs.mc-alex.esd.mbx.dd-dod-information-collections@mail.mil. Respondents should be aware that notwithstanding any other provision of law, no person shall be subject to any penalty for failing to comply with a collection of information if it does not display a currently valid OMB control number. **PLEASE DO NOT RETURN YOUR REQUEST TO THE ABOVE EMAIL.**

PRIVACY ACT STATEMENT

Authorities: Rivers and Harbors Act, Section 10, 33 USC 403; Clean Water Act, Section 404, 33 USC 1344; Marine Protection, Research, and Sanctuaries Act, Section 103, 33 USC 1413; Regulatory Programs of the Corps of Engineers; Final Rule 33 CFR 320-332. Principal Purpose: Information provided on this form will be used in evaluating the application for a permit. Routine Uses: This information may be shared with the Department of Justice and other federal, state, and local government agencies, and the public and may be made available as part of a public notice as required by Federal law. Submission of requested information is voluntary, however, if information is not provided the permit application cannot be evaluated nor can a permit be issued. One set of original drawings or good reproducible copies which show the location and character of the proposed activity must be attached to this application (see sample drawings and/or instructions) and be submitted to the District Engineer having jurisdiction over the location of the proposed activity. An application that is not completed in full will be returned. System of Record Notice (SORN). The information received is entered into our permit tracking database and a SORN has been completed (SORN #A1145b) and may be accessed at the following website: <http://dpcl.d.defense.gov/Privacy/SORNsIndex/DOD-wide-SORN-Article-View/Article/570115/a1145b-ce.aspx>

Project/Site: Neelytown Business Park City/County: Montgomery / Orange Co. Sampling Date: 11/10/25
 Applicant/Owner: RDM Group, LLC State: NY Sampling Point: UPL003-1
 Investigator(s): JCE Section, Township, Range: No PLSS, 36-1-33
 Landform (hillside, terrace, etc.): Flat Local relief (concave, convex, none): None Slope %: 0
 Subregion (LRR or MLRA): LRR R, MLRA 144A Lat: 41.793976 Long: -74.224424 Datum: NAD83
 Soil Map Unit Name: ErA-Erie gravelly silt loam, 0 to 3 percent slopes NWI classification: N/A

Are climatic / hydrologic conditions on the site typical for this time of year? Yes No (If no, explain in Remarks.)
 Are Vegetation No, Soil No, or Hydrology No significantly disturbed? Are "Normal Circumstances" present? Yes No
 Are Vegetation No, Soil No, or Hydrology No naturally problematic? (If needed, explain any answers in Remarks.)

SUMMARY OF FINDINGS – Attach site map showing sampling point locations, transects, important features, etc.

Hydrophytic Vegetation Present? Yes <input checked="" type="checkbox"/> No <input type="checkbox"/> Hydric Soil Present? Yes <input type="checkbox"/> No <input checked="" type="checkbox"/> Wetland Hydrology Present? Yes <input type="checkbox"/> No <input checked="" type="checkbox"/>	Is the Sampled Area within a Wetland? Yes <input type="checkbox"/> No <input checked="" type="checkbox"/> If yes, optional Wetland Site ID: _____
---	---

Remarks: (Explain alternative procedures here or in a separate report.)
 Upland data point representative to W003 (PFO) taken in the southeastern part of the Study Area near roadside of Neelytown Rd. Scattered showers at time of sampling.

HYDROLOGY

Wetland Hydrology Indicators: Primary Indicators (minimum of one is required; check all that apply) <table style="width:100%; border: none;"> <tr> <td><input type="checkbox"/> Surface Water (A1)</td> <td><input type="checkbox"/> Water-Stained Leaves (B9)</td> </tr> <tr> <td><input type="checkbox"/> High Water Table (A2)</td> <td><input type="checkbox"/> Aquatic Fauna (B13)</td> </tr> <tr> <td><input type="checkbox"/> Saturation (A3)</td> <td><input type="checkbox"/> Marl Deposits (B15)</td> </tr> <tr> <td><input type="checkbox"/> Water Marks (B1)</td> <td><input type="checkbox"/> Hydrogen Sulfide Odor (C1)</td> </tr> <tr> <td><input type="checkbox"/> Sediment Deposits (B2)</td> <td><input type="checkbox"/> Oxidized Rhizospheres on Living Roots (C3)</td> </tr> <tr> <td><input type="checkbox"/> Drift Deposits (B3)</td> <td><input type="checkbox"/> Presence of Reduced Iron (C4)</td> </tr> <tr> <td><input type="checkbox"/> Algal Mat or Crust (B4)</td> <td><input type="checkbox"/> Recent Iron Reduction in Tilled Soils (C6)</td> </tr> <tr> <td><input type="checkbox"/> Iron Deposits (B5)</td> <td><input type="checkbox"/> Thin Muck Surface (C7)</td> </tr> <tr> <td><input type="checkbox"/> Inundation Visible on Aerial Imagery (B7)</td> <td><input type="checkbox"/> Other (Explain in Remarks)</td> </tr> <tr> <td><input type="checkbox"/> Sparsely Vegetated Concave Surface (B8)</td> <td></td> </tr> </table>	<input type="checkbox"/> Surface Water (A1)	<input type="checkbox"/> Water-Stained Leaves (B9)	<input type="checkbox"/> High Water Table (A2)	<input type="checkbox"/> Aquatic Fauna (B13)	<input type="checkbox"/> Saturation (A3)	<input type="checkbox"/> Marl Deposits (B15)	<input type="checkbox"/> Water Marks (B1)	<input type="checkbox"/> Hydrogen Sulfide Odor (C1)	<input type="checkbox"/> Sediment Deposits (B2)	<input type="checkbox"/> Oxidized Rhizospheres on Living Roots (C3)	<input type="checkbox"/> Drift Deposits (B3)	<input type="checkbox"/> Presence of Reduced Iron (C4)	<input type="checkbox"/> Algal Mat or Crust (B4)	<input type="checkbox"/> Recent Iron Reduction in Tilled Soils (C6)	<input type="checkbox"/> Iron Deposits (B5)	<input type="checkbox"/> Thin Muck Surface (C7)	<input type="checkbox"/> Inundation Visible on Aerial Imagery (B7)	<input type="checkbox"/> Other (Explain in Remarks)	<input type="checkbox"/> Sparsely Vegetated Concave Surface (B8)		Secondary Indicators (minimum of two required) <table style="width:100%; border: none;"> <tr><td><input type="checkbox"/> Surface Soil Cracks (B6)</td></tr> <tr><td><input type="checkbox"/> Drainage Patterns (B10)</td></tr> <tr><td><input type="checkbox"/> Moss Trim Lines (B16)</td></tr> <tr><td><input type="checkbox"/> Dry-Season Water Table (C2)</td></tr> <tr><td><input type="checkbox"/> Crayfish Burrows (C8)</td></tr> <tr><td><input type="checkbox"/> Saturation Visible on Aerial Imagery (C9)</td></tr> <tr><td><input type="checkbox"/> Stunted or Stressed Plants (D1)</td></tr> <tr><td><input type="checkbox"/> Geomorphic Position (D2)</td></tr> <tr><td><input type="checkbox"/> Shallow Aquitard (D3)</td></tr> <tr><td><input type="checkbox"/> Microtopographic Relief (D4)</td></tr> <tr><td><input type="checkbox"/> FAC-Neutral Test (D5)</td></tr> </table>	<input type="checkbox"/> Surface Soil Cracks (B6)	<input type="checkbox"/> Drainage Patterns (B10)	<input type="checkbox"/> Moss Trim Lines (B16)	<input type="checkbox"/> Dry-Season Water Table (C2)	<input type="checkbox"/> Crayfish Burrows (C8)	<input type="checkbox"/> Saturation Visible on Aerial Imagery (C9)	<input type="checkbox"/> Stunted or Stressed Plants (D1)	<input type="checkbox"/> Geomorphic Position (D2)	<input type="checkbox"/> Shallow Aquitard (D3)	<input type="checkbox"/> Microtopographic Relief (D4)	<input type="checkbox"/> FAC-Neutral Test (D5)
<input type="checkbox"/> Surface Water (A1)	<input type="checkbox"/> Water-Stained Leaves (B9)																															
<input type="checkbox"/> High Water Table (A2)	<input type="checkbox"/> Aquatic Fauna (B13)																															
<input type="checkbox"/> Saturation (A3)	<input type="checkbox"/> Marl Deposits (B15)																															
<input type="checkbox"/> Water Marks (B1)	<input type="checkbox"/> Hydrogen Sulfide Odor (C1)																															
<input type="checkbox"/> Sediment Deposits (B2)	<input type="checkbox"/> Oxidized Rhizospheres on Living Roots (C3)																															
<input type="checkbox"/> Drift Deposits (B3)	<input type="checkbox"/> Presence of Reduced Iron (C4)																															
<input type="checkbox"/> Algal Mat or Crust (B4)	<input type="checkbox"/> Recent Iron Reduction in Tilled Soils (C6)																															
<input type="checkbox"/> Iron Deposits (B5)	<input type="checkbox"/> Thin Muck Surface (C7)																															
<input type="checkbox"/> Inundation Visible on Aerial Imagery (B7)	<input type="checkbox"/> Other (Explain in Remarks)																															
<input type="checkbox"/> Sparsely Vegetated Concave Surface (B8)																																
<input type="checkbox"/> Surface Soil Cracks (B6)																																
<input type="checkbox"/> Drainage Patterns (B10)																																
<input type="checkbox"/> Moss Trim Lines (B16)																																
<input type="checkbox"/> Dry-Season Water Table (C2)																																
<input type="checkbox"/> Crayfish Burrows (C8)																																
<input type="checkbox"/> Saturation Visible on Aerial Imagery (C9)																																
<input type="checkbox"/> Stunted or Stressed Plants (D1)																																
<input type="checkbox"/> Geomorphic Position (D2)																																
<input type="checkbox"/> Shallow Aquitard (D3)																																
<input type="checkbox"/> Microtopographic Relief (D4)																																
<input type="checkbox"/> FAC-Neutral Test (D5)																																

Field Observations: Surface Water Present? Yes <input type="checkbox"/> No <input checked="" type="checkbox"/> Depth (inches): _____ Water Table Present? Yes <input type="checkbox"/> No <input checked="" type="checkbox"/> Depth (inches): _____ Saturation Present? Yes <input type="checkbox"/> No <input checked="" type="checkbox"/> Depth (inches): _____ (includes capillary fringe)	Wetland Hydrology Present? Yes <input type="checkbox"/> No <input checked="" type="checkbox"/>
--	---

Describe Recorded Data (stream gauge, monitoring well, aerial photos, previous inspections), if available:

Remarks:
 Wetland hydrology not present.

VEGETATION – Use scientific names of plants.

Sampling Point: UPL003-1

<u>Tree Stratum</u> (Plot size: <u>30'</u>)	Absolute % Cover	Dominant Species?	Indicator Status																	
1. <u><i>Acer rubrum</i></u>	<u>35</u>	Yes	FAC	Dominance Test worksheet: Number of Dominant Species That Are OBL, FACW, or FAC: <u>3</u> (A) Total Number of Dominant Species Across All Strata: <u>4</u> (B) Percent of Dominant Species That Are OBL, FACW, or FAC: <u>75.0%</u> (A/B)																
2. <u><i>Carya glabra</i></u>	<u>10</u>	No	FACU																	
3. <u><i>Ulmus americana</i></u>	<u>10</u>	No	FACW																	
4. _____																				
5. _____																				
6. _____																				
7. _____																				
	<u>55</u>	=Total Cover		Prevalence Index worksheet: <table style="width:100%; border:none;"> <tr> <td style="width:50%; text-align:center;">Total % Cover of:</td> <td style="width:50%; text-align:center;">Multiply by:</td> </tr> <tr> <td>OBL species <u>0</u></td> <td>x 1 = <u>0</u></td> </tr> <tr> <td>FACW species <u>50</u></td> <td>x 2 = <u>100</u></td> </tr> <tr> <td>FAC species <u>40</u></td> <td>x 3 = <u>120</u></td> </tr> <tr> <td>FACU species <u>10</u></td> <td>x 4 = <u>40</u></td> </tr> <tr> <td>UPL species <u>20</u></td> <td>x 5 = <u>100</u></td> </tr> <tr> <td>Column Totals: <u>120</u></td> <td>(A) <u>360</u> (B)</td> </tr> <tr> <td colspan="2" style="text-align:center;">Prevalence Index = B/A = <u>3.00</u></td> </tr> </table>	Total % Cover of:	Multiply by:	OBL species <u>0</u>	x 1 = <u>0</u>	FACW species <u>50</u>	x 2 = <u>100</u>	FAC species <u>40</u>	x 3 = <u>120</u>	FACU species <u>10</u>	x 4 = <u>40</u>	UPL species <u>20</u>	x 5 = <u>100</u>	Column Totals: <u>120</u>	(A) <u>360</u> (B)	Prevalence Index = B/A = <u>3.00</u>	
Total % Cover of:	Multiply by:																			
OBL species <u>0</u>	x 1 = <u>0</u>																			
FACW species <u>50</u>	x 2 = <u>100</u>																			
FAC species <u>40</u>	x 3 = <u>120</u>																			
FACU species <u>10</u>	x 4 = <u>40</u>																			
UPL species <u>20</u>	x 5 = <u>100</u>																			
Column Totals: <u>120</u>	(A) <u>360</u> (B)																			
Prevalence Index = B/A = <u>3.00</u>																				
<u>Sapling/Shrub Stratum</u> (Plot size: <u>15'</u>)																				
1. <u>N/A</u>																				
2. _____																				
3. _____																				
4. _____																				
5. _____																				
6. _____																				
7. _____																				
		=Total Cover																		
<u>Herb Stratum</u> (Plot size: <u>5'</u>)				Hydrophytic Vegetation Indicators: <input type="checkbox"/> 1 - Rapid Test for Hydrophytic Vegetation <input checked="" type="checkbox"/> 2 - Dominance Test is >50% <input type="checkbox"/> 3 - Prevalence Index is ≤3.0 ¹ <input type="checkbox"/> 4 - Morphological Adaptations ¹ (Provide supporting data in Remarks or on a separate sheet) <input type="checkbox"/> Problematic Hydrophytic Vegetation ¹ (Explain) ¹ Indicators of hydric soil and wetland hydrology must be present, unless disturbed or problematic.																
1. <u><i>Phalaris arundinacea</i></u>	<u>40</u>	Yes	FACW																	
2. <u><i>Artemisia vulgaris</i></u>	<u>20</u>	Yes	UPL																	
3. _____																				
4. _____																				
5. _____																				
6. _____																				
7. _____																				
8. _____																				
9. _____																				
10. _____																				
11. _____																				
12. _____																				
	<u>60</u>	=Total Cover																		
<u>Woody Vine Stratum</u> (Plot size: <u>30'</u>)				Definitions of Vegetation Strata: Tree – Woody plants 3 in. (7.6 cm) or more in diameter at breast height (DBH), regardless of height. Sapling/shrub – Woody plants less than 3 in. DBH and greater than or equal to 3.28 ft (1 m) tall. Herb – All herbaceous (non-woody) plants, regardless of size, and woody plants less than 3.28 ft tall. Woody vines – All woody vines greater than 3.28 ft in height.																
1. <u><i>Toxicodendron radicans</i></u>	<u>5</u>	Yes	FAC																	
2. _____																				
3. _____																				
4. _____																				
	<u>5</u>	=Total Cover																		

Remarks: (Include photo numbers here or on a separate sheet.)
 Wetland vegetation present.

Profile Description: (Describe to the depth needed to document the indicator or confirm the absence of indicators.)

Depth (inches)	Matrix		Redox Features				Texture	Remarks
	Color (moist)	%	Color (moist)	%	Type ¹	Loc ²		
0-6	10YR 3/1	100					Loamy/Clayey	

¹Type: C=Concentration, D=Depletion, RM=Reduced Matrix, MS=Masked Sand Grains. ²Location: PL=Pore Lining, M=Matrix.

Hydric Soil Indicators:

- Histosol (A1)
- Histic Epipedon (A2)
- Black Histic (A3)
- Hydrogen Sulfide (A4)
- Stratified Layers (A5)
- Depleted Below Dark Surface (A11)
- Thick Dark Surface (A12)
- Mesic Spodic (A17)
(MLRA 144A, 145, 149B)
- Iron Monosulfide (A18)
- Sandy Mucky Mineral (S1)
- Sandy Gleyed Matrix (S4)
- Sandy Redox (S5)
- Stripped Matrix (S6)
- Dark Surface (S7)
- Polyvalue Below Surface (S8) **(LRR R, MLRA 149B)**
- Thin Dark Surface (S9) **(LRR R, MLRA 149B)**
- High Chroma Sands (S11) **(LRR K, L)**
- Loamy Mucky Mineral (F1) **(LRR K, L)**
- Loamy Gleyed Matrix (F2)
- Depleted Matrix (F3)
- Redox Dark Surface (F6)
- Depleted Dark Surface (F7)
- Redox Depressions (F8)
- Marl (F10) **(LRR K, L)**
- Red Parent Material (F21) **(MLRA 145)**

Indicators for Problematic Hydric Soils³:

- 2 cm Muck (A10) **(LRR K, L, MLRA 149B)**
- 5 cm Mucky Peat or Peat (S3) **(LRR K, L, R)**
- Polyvalue Below Surface (S8) **(LRR K, L)**
- Thin Dark Surface (S9) **(LRR K, L)**
- Iron-Manganese Masses (F12) **(LRR K, L, R)**
- Piedmont Floodplain Soils (F19) **(MLRA 149B)**
- Red Parent Material (F21) **(outside MLRA 145)**
- Very Shallow Dark Surface (F22)
- Other (Explain in Remarks)

³Indicators of hydrophytic vegetation and wetland hydrology must be present, unless disturbed or problematic.

Restrictive Layer (if observed):

Type: _____ Rock _____
 Depth (inches): _____ 6 _____

Hydric Soil Present? Yes _____ No X

Remarks:

Hydric soil not present.

AGENCY DISCLOSURE NOTIFICATION

The public reporting burden for this collection of information, OMB Control Number 0710-0024, is estimated to average 30 minutes per response, including the time for reviewing instructions, searching existing data sources, gathering and maintaining the data needed, and completing and reviewing the collection of information. Send comments regarding the burden estimate or burden reduction suggestions to the Department of Defense, Washington Headquarters Services, at whs.mc-alex.esd.mbx.dd-dod-information-collections@mail.mil. Respondents should be aware that notwithstanding any other provision of law, no person shall be subject to any penalty for failing to comply with a collection of information if it does not display a currently valid OMB control number. **PLEASE DO NOT RETURN YOUR REQUEST TO THE ABOVE EMAIL.**

PRIVACY ACT STATEMENT

Authorities: Rivers and Harbors Act, Section 10, 33 USC 403; Clean Water Act, Section 404, 33 USC 1344; Marine Protection, Research, and Sanctuaries Act, Section 103, 33 USC 1413; Regulatory Programs of the Corps of Engineers; Final Rule 33 CFR 320-332. Principal Purpose: Information provided on this form will be used in evaluating the application for a permit. Routine Uses: This information may be shared with the Department of Justice and other federal, state, and local government agencies, and the public and may be made available as part of a public notice as required by Federal law. Submission of requested information is voluntary, however, if information is not provided the permit application cannot be evaluated nor can a permit be issued. One set of original drawings or good reproducible copies which show the location and character of the proposed activity must be attached to this application (see sample drawings and/or instructions) and be submitted to the District Engineer having jurisdiction over the location of the proposed activity. An application that is not completed in full will be returned. System of Record Notice (SORN). The information received is entered into our permit tracking database and a SORN has been completed (SORN #A1145b) and may be accessed at the following website: <http://dpcl.d.defense.gov/Privacy/SORNsIndex/DOD-wide-SORN-Article-View/Article/570115/a1145b-ce.aspx>

Project/Site: Neelytown Business Park City/County: Montgomery / Orange Co. Sampling Date: 11/11/25
 Applicant/Owner: RDM Group, LLC State: NY Sampling Point: W003-2
 Investigator(s): JCE Section, Township, Range: No PLSS, 36-1-33
 Landform (hillside, terrace, etc.): Depression Local relief (concave, convex, none): None Slope %: 0
 Subregion (LRR or MLRA): LRR R, MLRA 144A Lat: 41.49349 Long: -74.225281 Datum: NAD83
 Soil Map Unit Name: ErA-Erie gravelly silt loam, 0 to 3 percent slopes NWI classification: N/A

Are climatic / hydrologic conditions on the site typical for this time of year? Yes No X (If no, explain in Remarks.)
 Are Vegetation No, Soil No, or Hydrology No significantly disturbed? Are "Normal Circumstances" present? Yes No X
 Are Vegetation No, Soil No, or Hydrology No naturally problematic? (If needed, explain any answers in Remarks.)

SUMMARY OF FINDINGS – Attach site map showing sampling point locations, transects, important features, etc.

Hydrophytic Vegetation Present? Yes <u>X</u> No <u> </u> Hydric Soil Present? Yes <u>X</u> No <u> </u> Wetland Hydrology Present? Yes <u>X</u> No <u> </u>	Is the Sampled Area within a Wetland? Yes <u>X</u> No <u> </u> If yes, optional Wetland Site ID: <u> </u>
Remarks: (Explain alternative procedures here or in a separate report.) Data point for Wetland 3 (PEM) taken in the southeastern part of the Study Area.	

HYDROLOGY

Wetland Hydrology Indicators: Primary Indicators (minimum of one is required; check all that apply)	Secondary Indicators (minimum of two required)
<input checked="" type="checkbox"/> Surface Water (A1) <input type="checkbox"/> Water-Stained Leaves (B9) <input checked="" type="checkbox"/> High Water Table (A2) <input type="checkbox"/> Aquatic Fauna (B13) <input checked="" type="checkbox"/> Saturation (A3) <input type="checkbox"/> Marl Deposits (B15) <input type="checkbox"/> Water Marks (B1) <input type="checkbox"/> Hydrogen Sulfide Odor (C1) <input type="checkbox"/> Sediment Deposits (B2) <input type="checkbox"/> Oxidized Rhizospheres on Living Roots (C3) <input type="checkbox"/> Drift Deposits (B3) <input type="checkbox"/> Presence of Reduced Iron (C4) <input type="checkbox"/> Algal Mat or Crust (B4) <input type="checkbox"/> Recent Iron Reduction in Tilled Soils (C6) <input type="checkbox"/> Iron Deposits (B5) <input type="checkbox"/> Thin Muck Surface (C7) <input type="checkbox"/> Inundation Visible on Aerial Imagery (B7) <input type="checkbox"/> Other (Explain in Remarks) <input type="checkbox"/> Sparsely Vegetated Concave Surface (B8)	<input type="checkbox"/> Surface Soil Cracks (B6) <input checked="" type="checkbox"/> Drainage Patterns (B10) <input type="checkbox"/> Moss Trim Lines (B16) <input type="checkbox"/> Dry-Season Water Table (C2) <input type="checkbox"/> Crayfish Burrows (C8) <input type="checkbox"/> Saturation Visible on Aerial Imagery (C9) <input type="checkbox"/> Stunted or Stressed Plants (D1) <input checked="" type="checkbox"/> Geomorphic Position (D2) <input type="checkbox"/> Shallow Aquitard (D3) <input checked="" type="checkbox"/> Microtopographic Relief (D4) <input type="checkbox"/> FAC-Neutral Test (D5)

Field Observations: Surface Water Present? Yes <u>X</u> No <u> </u> Depth (inches): <u>0</u> Water Table Present? Yes <u>X</u> No <u> </u> Depth (inches): <u>1</u> Saturation Present? Yes <u>X</u> No <u> </u> Depth (inches): <u>0</u> (includes capillary fringe)	Wetland Hydrology Present? Yes <u>X</u> No <u> </u>
---	---

Describe Recorded Data (stream gauge, monitoring well, aerial photos, previous inspections), if available:

Remarks:
 Wetland hydrology present.

VEGETATION – Use scientific names of plants.

Sampling Point: W003-2

<u>Tree Stratum</u> (Plot size: <u>30'</u>)	Absolute % Cover	Dominant Species?	Indicator Status																	
1. <u>Acer rubrum</u>	<u>20</u>	Yes	FAC	Dominance Test worksheet: Number of Dominant Species That Are OBL, FACW, or FAC: <u>3</u> (A) Total Number of Dominant Species Across All Strata: <u>6</u> (B) Percent of Dominant Species That Are OBL, FACW, or FAC: <u>50.0%</u> (A/B)																
2. <u>Juniperus virginiana</u>	<u>15</u>	Yes	FACU																	
3. <u>Carya glabra</u>	<u>5</u>	No	FACU																	
4. _____																				
5. _____																				
6. _____																				
7. _____																				
	<u>40</u>	=Total Cover		Prevalence Index worksheet: <table style="width:100%; border:none;"> <tr> <td style="width:50%; text-align:center;">Total % Cover of:</td> <td style="width:50%; text-align:center;">Multiply by:</td> </tr> <tr> <td>OBL species <u>45</u></td> <td>x 1 = <u>45</u></td> </tr> <tr> <td>FACW species <u>15</u></td> <td>x 2 = <u>30</u></td> </tr> <tr> <td>FAC species <u>30</u></td> <td>x 3 = <u>90</u></td> </tr> <tr> <td>FACU species <u>45</u></td> <td>x 4 = <u>180</u></td> </tr> <tr> <td>UPL species <u>0</u></td> <td>x 5 = <u>0</u></td> </tr> <tr> <td>Column Totals: <u>135</u></td> <td>(A) <u>345</u> (B)</td> </tr> <tr> <td colspan="2" style="text-align:center;">Prevalence Index = B/A = <u>2.56</u></td> </tr> </table>	Total % Cover of:	Multiply by:	OBL species <u>45</u>	x 1 = <u>45</u>	FACW species <u>15</u>	x 2 = <u>30</u>	FAC species <u>30</u>	x 3 = <u>90</u>	FACU species <u>45</u>	x 4 = <u>180</u>	UPL species <u>0</u>	x 5 = <u>0</u>	Column Totals: <u>135</u>	(A) <u>345</u> (B)	Prevalence Index = B/A = <u>2.56</u>	
Total % Cover of:	Multiply by:																			
OBL species <u>45</u>	x 1 = <u>45</u>																			
FACW species <u>15</u>	x 2 = <u>30</u>																			
FAC species <u>30</u>	x 3 = <u>90</u>																			
FACU species <u>45</u>	x 4 = <u>180</u>																			
UPL species <u>0</u>	x 5 = <u>0</u>																			
Column Totals: <u>135</u>	(A) <u>345</u> (B)																			
Prevalence Index = B/A = <u>2.56</u>																				
<u>Sapling/Shrub Stratum</u> (Plot size: <u>15'</u>)																				
1. <u>Lonicera morrowii</u>	<u>5</u>	Yes	FACU																	
2. <u>Rosa multiflora</u>	<u>5</u>	Yes	FACU																	
3. _____																				
4. _____																				
5. _____																				
6. _____																				
7. _____																				
	<u>10</u>	=Total Cover																		
<u>Herb Stratum</u> (Plot size: <u>5'</u>)				Hydrophytic Vegetation Indicators: <input type="checkbox"/> 1 - Rapid Test for Hydrophytic Vegetation <input type="checkbox"/> 2 - Dominance Test is >50% <input checked="" type="checkbox"/> 3 - Prevalence Index is ≤3.0 ¹ <input type="checkbox"/> 4 - Morphological Adaptations ¹ (Provide supporting data in Remarks or on a separate sheet) <input type="checkbox"/> Problematic Hydrophytic Vegetation ¹ (Explain) ¹ Indicators of hydric soil and wetland hydrology must be present, unless disturbed or problematic.																
1. <u>Lythrum salicaria</u>	<u>25</u>	Yes	OBL																	
2. <u>Carex stricta</u>	<u>20</u>	Yes	OBL																	
3. <u>Phalaris arundinacea</u>	<u>15</u>	No	FACW																	
4. <u>Solidago altissima</u>	<u>15</u>	No	FACU																	
5. <u>Symphyotrichum lateriflorum</u>	<u>10</u>	No	FAC																	
6. _____																				
7. _____																				
8. _____																				
9. _____																				
10. _____																				
11. _____																				
12. _____																				
	<u>85</u>	=Total Cover																		
<u>Woody Vine Stratum</u> (Plot size: <u>30'</u>)				Definitions of Vegetation Strata: Tree – Woody plants 3 in. (7.6 cm) or more in diameter at breast height (DBH), regardless of height. Sapling/shrub – Woody plants less than 3 in. DBH and greater than or equal to 3.28 ft (1 m) tall. Herb – All herbaceous (non-woody) plants, regardless of size, and woody plants less than 3.28 ft tall. Woody vines – All woody vines greater than 3.28 ft in height.																
1. <u>N/A</u>																				
2. _____																				
3. _____																				
4. _____																				
=Total Cover				Hydrophytic Vegetation Present? Yes <u>X</u> No _____																

Remarks: (Include photo numbers here or on a separate sheet.)
Wetland vegetation present.

AGENCY DISCLOSURE NOTIFICATION

The public reporting burden for this collection of information, OMB Control Number 0710-0024, is estimated to average 30 minutes per response, including the time for reviewing instructions, searching existing data sources, gathering and maintaining the data needed, and completing and reviewing the collection of information. Send comments regarding the burden estimate or burden reduction suggestions to the Department of Defense, Washington Headquarters Services, at whs.mc-alex.esd.mbx.dd-dod-information-collections@mail.mil. Respondents should be aware that notwithstanding any other provision of law, no person shall be subject to any penalty for failing to comply with a collection of information if it does not display a currently valid OMB control number. **PLEASE DO NOT RETURN YOUR REQUEST TO THE ABOVE EMAIL.**

PRIVACY ACT STATEMENT

Authorities: Rivers and Harbors Act, Section 10, 33 USC 403; Clean Water Act, Section 404, 33 USC 1344; Marine Protection, Research, and Sanctuaries Act, Section 103, 33 USC 1413; Regulatory Programs of the Corps of Engineers; Final Rule 33 CFR 320-332. Principal Purpose: Information provided on this form will be used in evaluating the application for a permit. Routine Uses: This information may be shared with the Department of Justice and other federal, state, and local government agencies, and the public and may be made available as part of a public notice as required by Federal law. Submission of requested information is voluntary, however, if information is not provided the permit application cannot be evaluated nor can a permit be issued. One set of original drawings or good reproducible copies which show the location and character of the proposed activity must be attached to this application (see sample drawings and/or instructions) and be submitted to the District Engineer having jurisdiction over the location of the proposed activity. An application that is not completed in full will be returned. System of Record Notice (SORN). The information received is entered into our permit tracking database and a SORN has been completed (SORN #A1145b) and may be accessed at the following website: <http://dpcl.d.defense.gov/Privacy/SORNsIndex/DOD-wide-SORN-Article-View/Article/570115/a1145b-ce.aspx>

Project/Site: Neelytown Business Park City/County: Montgomery / Orange Co. Sampling Date: 11/10/25
 Applicant/Owner: RDM Group, LLC State: NY Sampling Point: UPL003-2
 Investigator(s): JCE Section, Township, Range: No PLSS, 36-1-33
 Landform (hillside, terrace, etc.): Depression Local relief (concave, convex, none): None Slope %: 0
 Subregion (LRR or MLRA): LRR R, MLRA 144A Lat: 41.493414 Long: -74.225353 Datum: NAD83
 Soil Map Unit Name: ErA-Erie gravelly silt loam, 0 to 3 percent slopes NWI classification: N/A
 Are climatic / hydrologic conditions on the site typical for this time of year? Yes No (If no, explain in Remarks.)
 Are Vegetation No, Soil No, or Hydrology No significantly disturbed? Are "Normal Circumstances" present? Yes No
 Are Vegetation No, Soil No, or Hydrology No naturally problematic? (If needed, explain any answers in Remarks.)

SUMMARY OF FINDINGS – Attach site map showing sampling point locations, transects, important features, etc.

Hydrophytic Vegetation Present? Yes <input type="checkbox"/> No <input checked="" type="checkbox"/> Hydric Soil Present? Yes <input type="checkbox"/> No <input checked="" type="checkbox"/> Wetland Hydrology Present? Yes <input checked="" type="checkbox"/> No <input type="checkbox"/>	Is the Sampled Area within a Wetland? Yes <input type="checkbox"/> No <input checked="" type="checkbox"/> If yes, optional Wetland Site ID: _____
Remarks: (Explain alternative procedures here or in a separate report.) Upland data point representative to W003 (PEM) taken in the southeastern part of the Study Area.	

HYDROLOGY

Wetland Hydrology Indicators: Primary Indicators (minimum of one is required; check all that apply) <input type="checkbox"/> Surface Water (A1) <input type="checkbox"/> Water-Stained Leaves (B9) <input type="checkbox"/> High Water Table (A2) <input type="checkbox"/> Aquatic Fauna (B13) <input type="checkbox"/> Saturation (A3) <input type="checkbox"/> Marl Deposits (B15) <input type="checkbox"/> Water Marks (B1) <input type="checkbox"/> Hydrogen Sulfide Odor (C1) <input type="checkbox"/> Sediment Deposits (B2) <input type="checkbox"/> Oxidized Rhizospheres on Living Roots (C3) <input type="checkbox"/> Drift Deposits (B3) <input type="checkbox"/> Presence of Reduced Iron (C4) <input type="checkbox"/> Algal Mat or Crust (B4) <input type="checkbox"/> Recent Iron Reduction in Tilled Soils (C6) <input type="checkbox"/> Iron Deposits (B5) <input type="checkbox"/> Thin Muck Surface (C7) <input type="checkbox"/> Inundation Visible on Aerial Imagery (B7) <input type="checkbox"/> Other (Explain in Remarks) <input type="checkbox"/> Sparsely Vegetated Concave Surface (B8)	Secondary Indicators (minimum of two required) <input type="checkbox"/> Surface Soil Cracks (B6) <input type="checkbox"/> Drainage Patterns (B10) <input type="checkbox"/> Moss Trim Lines (B16) <input type="checkbox"/> Dry-Season Water Table (C2) <input type="checkbox"/> Crayfish Burrows (C8) <input type="checkbox"/> Saturation Visible on Aerial Imagery (C9) <input type="checkbox"/> Stunted or Stressed Plants (D1) <input checked="" type="checkbox"/> Geomorphic Position (D2) <input type="checkbox"/> Shallow Aquitard (D3) <input checked="" type="checkbox"/> Microtopographic Relief (D4) <input type="checkbox"/> FAC-Neutral Test (D5)
---	--

Field Observations: Surface Water Present? Yes <input type="checkbox"/> No <input checked="" type="checkbox"/> Depth (inches): _____ Water Table Present? Yes <input type="checkbox"/> No <input checked="" type="checkbox"/> Depth (inches): _____ Saturation Present? Yes <input type="checkbox"/> No <input checked="" type="checkbox"/> Depth (inches): _____ (includes capillary fringe)	Wetland Hydrology Present? Yes <input checked="" type="checkbox"/> No <input type="checkbox"/>
--	---

Describe Recorded Data (stream gauge, monitoring well, aerial photos, previous inspections), if available:

Remarks:
Wetland hydrology present.

VEGETATION – Use scientific names of plants.

Sampling Point: UPL003-2

<u>Tree Stratum</u> (Plot size: <u>30'</u>)	Absolute % Cover	Dominant Species?	Indicator Status																	
1. <u><i>Acer rubrum</i></u>	<u>15</u>	Yes	FAC	Dominance Test worksheet: Number of Dominant Species That Are OBL, FACW, or FAC: <u>2</u> (A) Total Number of Dominant Species Across All Strata: <u>4</u> (B) Percent of Dominant Species That Are OBL, FACW, or FAC: <u>50.0%</u> (A/B) Prevalence Index worksheet: <table style="width:100%; border-collapse: collapse;"> <thead> <tr> <th style="width:50%;">Total % Cover of:</th> <th style="width:50%;">Multiply by:</th> </tr> </thead> <tbody> <tr> <td>OBL species <u>0</u></td> <td>x 1 = <u>0</u></td> </tr> <tr> <td>FACW species <u>25</u></td> <td>x 2 = <u>50</u></td> </tr> <tr> <td>FAC species <u>20</u></td> <td>x 3 = <u>60</u></td> </tr> <tr> <td>FACU species <u>120</u></td> <td>x 4 = <u>480</u></td> </tr> <tr> <td>UPL species <u>10</u></td> <td>x 5 = <u>50</u></td> </tr> <tr> <td>Column Totals: <u>175</u> (A)</td> <td><u>640</u> (B)</td> </tr> <tr> <td colspan="2" style="text-align:center;">Prevalence Index = B/A = <u>3.66</u></td> </tr> </tbody> </table>	Total % Cover of:	Multiply by:	OBL species <u>0</u>	x 1 = <u>0</u>	FACW species <u>25</u>	x 2 = <u>50</u>	FAC species <u>20</u>	x 3 = <u>60</u>	FACU species <u>120</u>	x 4 = <u>480</u>	UPL species <u>10</u>	x 5 = <u>50</u>	Column Totals: <u>175</u> (A)	<u>640</u> (B)	Prevalence Index = B/A = <u>3.66</u>	
Total % Cover of:	Multiply by:																			
OBL species <u>0</u>	x 1 = <u>0</u>																			
FACW species <u>25</u>	x 2 = <u>50</u>																			
FAC species <u>20</u>	x 3 = <u>60</u>																			
FACU species <u>120</u>	x 4 = <u>480</u>																			
UPL species <u>10</u>	x 5 = <u>50</u>																			
Column Totals: <u>175</u> (A)	<u>640</u> (B)																			
Prevalence Index = B/A = <u>3.66</u>																				
2. <u><i>Ulmus americana</i></u>	<u>15</u>	Yes	FACW																	
3. _____																				
4. _____																				
5. _____																				
6. _____																				
7. _____																				
	<u>30</u>	=Total Cover																		
<u>Sapling/Shrub Stratum</u> (Plot size: <u>15'</u>)				Hydrophytic Vegetation Indicators: <u>1</u> - Rapid Test for Hydrophytic Vegetation <u>2</u> - Dominance Test is >50% <u>3</u> - Prevalence Index is ≤3.0 ¹ <u>4</u> - Morphological Adaptations ¹ (Provide supporting data in Remarks or on a separate sheet) <u> </u> Problematic Hydrophytic Vegetation ¹ (Explain) ¹ Indicators of hydric soil and wetland hydrology must be present, unless disturbed or problematic.																
1. <u><i>Lonicera morrowii</i></u>	<u>45</u>	Yes	FACU																	
2. <u><i>Rhus glabra</i></u>	<u>10</u>	No	UPL																	
3. _____																				
4. _____																				
5. _____																				
6. _____																				
7. _____																				
	<u>55</u>	=Total Cover																		
<u>Herb Stratum</u> (Plot size: <u>5'</u>)																				
1. <u><i>Solidago altissima</i></u>	<u>75</u>	Yes	FACU																	
2. <u><i>Phalaris arundinacea</i></u>	<u>10</u>	No	FACW																	
3. <u><i>Euthamia graminifolia</i></u>	<u>5</u>	No	FAC																	
4. _____																				
5. _____																				
6. _____																				
7. _____																				
8. _____																				
9. _____																				
10. _____																				
11. _____																				
12. _____																				
	<u>90</u>	=Total Cover																		
<u>Woody Vine Stratum</u> (Plot size: <u>30'</u>)				Definitions of Vegetation Strata: Tree – Woody plants 3 in. (7.6 cm) or more in diameter at breast height (DBH), regardless of height. Sapling/shrub – Woody plants less than 3 in. DBH and greater than or equal to 3.28 ft (1 m) tall. Herb – All herbaceous (non-woody) plants, regardless of size, and woody plants less than 3.28 ft tall. Woody vines – All woody vines greater than 3.28 ft in height.																
1. <u>N/A</u>																				
2. _____																				
3. _____																				
4. _____																				
=Total Cover				Hydrophytic Vegetation Present? Yes <u> </u> No <u> X </u>																

Remarks: (Include photo numbers here or on a separate sheet.)
Wetland vegetation not present.

Profile Description: (Describe to the depth needed to document the indicator or confirm the absence of indicators.)

Depth (inches)	Matrix		Redox Features				Texture	Remarks
	Color (moist)	%	Color (moist)	%	Type ¹	Loc ²		
0-10	10YR 3/2	100					Loamy/Clayey	
10-13	10YR 3/2	85	10YR 6/8	8	C	M	Loamy/Clayey	Prominent redox concentrations
			2.5Y 7/1	7	D	M		

¹Type: C=Concentration, D=Depletion, RM=Reduced Matrix, MS=Masked Sand Grains. ²Location: PL=Pore Lining, M=Matrix.

Hydric Soil Indicators:

- Histosol (A1)
- Histic Epipedon (A2)
- Black Histic (A3)
- Hydrogen Sulfide (A4)
- Stratified Layers (A5)
- Depleted Below Dark Surface (A11)
- Thick Dark Surface (A12)
- Mesic Spodic (A17)
(MLRA 144A, 145, 149B)
- Iron Monosulfide (A18)
- Sandy Mucky Mineral (S1)
- Sandy Gleyed Matrix (S4)
- Sandy Redox (S5)
- Stripped Matrix (S6)
- Dark Surface (S7)
- Polyvalue Below Surface (S8) **(LRR R, MLRA 149B)**
- Thin Dark Surface (S9) **(LRR R, MLRA 149B)**
- High Chroma Sands (S11) **(LRR K, L)**
- Loamy Mucky Mineral (F1) **(LRR K, L)**
- Loamy Gleyed Matrix (F2)
- Depleted Matrix (F3)
- Redox Dark Surface (F6)
- Depleted Dark Surface (F7)
- Redox Depressions (F8)
- Marl (F10) **(LRR K, L)**
- Red Parent Material (F21) **(MLRA 145)**

Indicators for Problematic Hydric Soils³:

- 2 cm Muck (A10) **(LRR K, L, MLRA 149B)**
- 5 cm Mucky Peat or Peat (S3) **(LRR K, L, R)**
- Polyvalue Below Surface (S8) **(LRR K, L)**
- Thin Dark Surface (S9) **(LRR K, L)**
- Iron-Manganese Masses (F12) **(LRR K, L, R)**
- Piedmont Floodplain Soils (F19) **(MLRA 149B)**
- Red Parent Material (F21) **(outside MLRA 145)**
- Very Shallow Dark Surface (F22)
- Other (Explain in Remarks)

³Indicators of hydrophytic vegetation and wetland hydrology must be present, unless disturbed or problematic.

Restrictive Layer (if observed):

Type: _____ Rock _____
 Depth (inches): _____ 13 _____

Hydric Soil Present? Yes _____ No X

Remarks:
 Hydric soil not present.

AGENCY DISCLOSURE NOTIFICATION

The public reporting burden for this collection of information, OMB Control Number 0710-0024, is estimated to average 30 minutes per response, including the time for reviewing instructions, searching existing data sources, gathering and maintaining the data needed, and completing and reviewing the collection of information. Send comments regarding the burden estimate or burden reduction suggestions to the Department of Defense, Washington Headquarters Services, at whs.mc-alex.esd.mbx.dd-dod-information-collections@mail.mil. Respondents should be aware that notwithstanding any other provision of law, no person shall be subject to any penalty for failing to comply with a collection of information if it does not display a currently valid OMB control number. **PLEASE DO NOT RETURN YOUR REQUEST TO THE ABOVE EMAIL.**

PRIVACY ACT STATEMENT

Authorities: Rivers and Harbors Act, Section 10, 33 USC 403; Clean Water Act, Section 404, 33 USC 1344; Marine Protection, Research, and Sanctuaries Act, Section 103, 33 USC 1413; Regulatory Programs of the Corps of Engineers; Final Rule 33 CFR 320-332. Principal Purpose: Information provided on this form will be used in evaluating the application for a permit. Routine Uses: This information may be shared with the Department of Justice and other federal, state, and local government agencies, and the public and may be made available as part of a public notice as required by Federal law. Submission of requested information is voluntary, however, if information is not provided the permit application cannot be evaluated nor can a permit be issued. One set of original drawings or good reproducible copies which show the location and character of the proposed activity must be attached to this application (see sample drawings and/or instructions) and be submitted to the District Engineer having jurisdiction over the location of the proposed activity. An application that is not completed in full will be returned. System of Record Notice (SORN). The information received is entered into our permit tracking database and a SORN has been completed (SORN #A1145b) and may be accessed at the following website: <http://dpcl.d.defense.gov/Privacy/SORNsIndex/DOD-wide-SORN-Article-View/Article/570115/a1145b-ce.aspx>

Project/Site: Neelytown Business Park City/County: Montgomery / Orange Co. Sampling Date: 11/11/25
 Applicant/Owner: RDM Group, LLC State: NY Sampling Point: W004-1
 Investigator(s): JCE Section, Township, Range: No PLSS, 36-1-33
 Landform (hillside, terrace, etc.): Depression Local relief (concave, convex, none): None Slope %: 0
 Subregion (LRR or MLRA): LRR R, MLRA 144A Lat: 41.492894 Long: -74.22727 Datum: NAD83
 Soil Map Unit Name: ErA-Erie gravelly silt loam, 0 to 3 percent slopes NWI classification: N/A
 Are climatic / hydrologic conditions on the site typical for this time of year? Yes No X (If no, explain in Remarks.)
 Are Vegetation No, Soil No, or Hydrology No significantly disturbed? Are "Normal Circumstances" present? Yes No X
 Are Vegetation No, Soil No, or Hydrology No naturally problematic? (If needed, explain any answers in Remarks.)

SUMMARY OF FINDINGS – Attach site map showing sampling point locations, transects, important features, etc.

Hydrophytic Vegetation Present? Yes <u>X</u> No <u> </u> Hydric Soil Present? Yes <u>X</u> No <u> </u> Wetland Hydrology Present? Yes <u>X</u> No <u> </u>	Is the Sampled Area within a Wetland? Yes <u>X</u> No <u> </u> If yes, optional Wetland Site ID: <u> </u>
---	---

Remarks: (Explain alternative procedures here or in a separate report.)
 Upland data point representative to W004 (PEM) taken in the southern part of the Study Area. Area is represented by NYSDEC as Informational Freshwater Wetland Mapping.

HYDROLOGY

Wetland Hydrology Indicators: Primary Indicators (minimum of one is required; check all that apply) <input type="checkbox"/> Surface Water (A1) <input type="checkbox"/> Water-Stained Leaves (B9) <input type="checkbox"/> High Water Table (A2) <input type="checkbox"/> Aquatic Fauna (B13) <input type="checkbox"/> Saturation (A3) <input type="checkbox"/> Marl Deposits (B15) <input type="checkbox"/> Water Marks (B1) <input type="checkbox"/> Hydrogen Sulfide Odor (C1) <input type="checkbox"/> Sediment Deposits (B2) <input type="checkbox"/> Oxidized Rhizospheres on Living Roots (C3) <input type="checkbox"/> Drift Deposits (B3) <input type="checkbox"/> Presence of Reduced Iron (C4) <input type="checkbox"/> Algal Mat or Crust (B4) <input type="checkbox"/> Recent Iron Reduction in Tilled Soils (C6) <input type="checkbox"/> Iron Deposits (B5) <input type="checkbox"/> Thin Muck Surface (C7) <input type="checkbox"/> Inundation Visible on Aerial Imagery (B7) <input type="checkbox"/> Other (Explain in Remarks) <input type="checkbox"/> Sparsely Vegetated Concave Surface (B8)	Secondary Indicators (minimum of two required) <input type="checkbox"/> Surface Soil Cracks (B6) <input type="checkbox"/> Drainage Patterns (B10) <input type="checkbox"/> Moss Trim Lines (B16) <input type="checkbox"/> Dry-Season Water Table (C2) <input type="checkbox"/> Crayfish Burrows (C8) <input type="checkbox"/> Saturation Visible on Aerial Imagery (C9) <input type="checkbox"/> Stunted or Stressed Plants (D1) <input checked="" type="checkbox"/> Geomorphic Position (D2) <input type="checkbox"/> Shallow Aquitard (D3) <input checked="" type="checkbox"/> Microtopographic Relief (D4) <input type="checkbox"/> FAC-Neutral Test (D5)
---	--

Field Observations: Surface Water Present? Yes <u> </u> No <u>X</u> Depth (inches): <u> </u> Water Table Present? Yes <u> </u> No <u>X</u> Depth (inches): <u> </u> Saturation Present? Yes <u> </u> No <u>X</u> Depth (inches): <u> </u> (includes capillary fringe)	Wetland Hydrology Present? Yes <u>X</u> No <u> </u>
--	---

Describe Recorded Data (stream gauge, monitoring well, aerial photos, previous inspections), if available:

Remarks:
 Wetland hydrology present.

VEGETATION – Use scientific names of plants.

Sampling Point: W004-1

	Absolute % Cover	Dominant Species?	Indicator Status																	
Tree Stratum (Plot size: <u>30'</u>)																				
1. <u><i>Carya glabra</i></u>	<u>10</u>	Yes	FACU	Dominance Test worksheet: Number of Dominant Species That Are OBL, FACW, or FAC: <u>2</u> (A) Total Number of Dominant Species Across All Strata: <u>3</u> (B) Percent of Dominant Species That Are OBL, FACW, or FAC: <u>66.7%</u> (A/B)																
2. _____	_____	_____	_____																	
3. _____	_____	_____	_____																	
4. _____	_____	_____	_____																	
5. _____	_____	_____	_____																	
6. _____	_____	_____	_____																	
7. _____	_____	_____	_____																	
	<u>10</u>	=Total Cover			Prevalence Index worksheet: <table style="width:100%; border:none;"> <tr> <td style="width:50%; text-align:right;">Total % Cover of:</td> <td style="width:50%; text-align:left;">Multiply by:</td> </tr> <tr> <td>OBL species <u>0</u></td> <td>x 1 = <u>0</u></td> </tr> <tr> <td>FACW species <u>100</u></td> <td>x 2 = <u>200</u></td> </tr> <tr> <td>FAC species <u>0</u></td> <td>x 3 = <u>0</u></td> </tr> <tr> <td>FACU species <u>30</u></td> <td>x 4 = <u>120</u></td> </tr> <tr> <td>UPL species <u>5</u></td> <td>x 5 = <u>25</u></td> </tr> <tr> <td>Column Totals: <u>135</u></td> <td>(A) <u>345</u> (B)</td> </tr> <tr> <td colspan="2" style="text-align:center;">Prevalence Index = B/A = <u>2.56</u></td> </tr> </table>	Total % Cover of:	Multiply by:	OBL species <u>0</u>	x 1 = <u>0</u>	FACW species <u>100</u>	x 2 = <u>200</u>	FAC species <u>0</u>	x 3 = <u>0</u>	FACU species <u>30</u>	x 4 = <u>120</u>	UPL species <u>5</u>	x 5 = <u>25</u>	Column Totals: <u>135</u>	(A) <u>345</u> (B)	Prevalence Index = B/A = <u>2.56</u>
Total % Cover of:	Multiply by:																			
OBL species <u>0</u>	x 1 = <u>0</u>																			
FACW species <u>100</u>	x 2 = <u>200</u>																			
FAC species <u>0</u>	x 3 = <u>0</u>																			
FACU species <u>30</u>	x 4 = <u>120</u>																			
UPL species <u>5</u>	x 5 = <u>25</u>																			
Column Totals: <u>135</u>	(A) <u>345</u> (B)																			
Prevalence Index = B/A = <u>2.56</u>																				
Sapling/Shrub Stratum (Plot size: <u>15'</u>)																				
1. <u><i>Cornus amomum</i></u>	<u>20</u>	Yes	FACW	Hydrophytic Vegetation Indicators: <input type="checkbox"/> 1 - Rapid Test for Hydrophytic Vegetation <input checked="" type="checkbox"/> 2 - Dominance Test is >50% <input checked="" type="checkbox"/> 3 - Prevalence Index is ≤3.0 ¹ <input type="checkbox"/> 4 - Morphological Adaptations ¹ (Provide supporting data in Remarks or on a separate sheet) <input type="checkbox"/> Problematic Hydrophytic Vegetation ¹ (Explain) ¹ Indicators of hydric soil and wetland hydrology must be present, unless disturbed or problematic.																
2. <u><i>Rosa multiflora</i></u>	<u>5</u>	No	FACU																	
3. <u><i>Rubus occidentalis</i></u>	<u>5</u>	No	UPL																	
4. _____	_____	_____	_____																	
5. _____	_____	_____	_____																	
6. _____	_____	_____	_____																	
7. _____	_____	_____	_____																	
	<u>30</u>	=Total Cover																		
Herb Stratum (Plot size: <u>5'</u>)																				
1. <u><i>Phalaris arundinacea</i></u>	<u>70</u>	Yes	FACW	Definitions of Vegetation Strata: Tree – Woody plants 3 in. (7.6 cm) or more in diameter at breast height (DBH), regardless of height. Sapling/shrub – Woody plants less than 3 in. DBH and greater than or equal to 3.28 ft (1 m) tall. Herb – All herbaceous (non-woody) plants, regardless of size, and woody plants less than 3.28 ft tall. Woody vines – All woody vines greater than 3.28 ft in height.																
2. <u><i>Solidago altissima</i></u>	<u>15</u>	No	FACU																	
3. <u><i>Onoclea sensibilis</i></u>	<u>10</u>	No	FACW																	
4. _____	_____	_____	_____																	
5. _____	_____	_____	_____																	
6. _____	_____	_____	_____																	
7. _____	_____	_____	_____																	
8. _____	_____	_____	_____																	
9. _____	_____	_____	_____																	
10. _____	_____	_____	_____																	
11. _____	_____	_____	_____																	
12. _____	_____	_____	_____																	
	<u>95</u>	=Total Cover																		
Woody Vine Stratum (Plot size: <u>30'</u>)																				
1. <u>N/A</u>	_____	_____	_____	Hydrophytic Vegetation Present? Yes <u>X</u> No _____																
2. _____	_____	_____	_____																	
3. _____	_____	_____	_____																	
4. _____	_____	_____	_____																	
	_____	=Total Cover																		

Remarks: (Include photo numbers here or on a separate sheet.)
Wetland vegetation present.

SOIL

Sampling Point W004-1

Profile Description: (Describe to the depth needed to document the indicator or confirm the absence of indicators.)								
Depth (inches)	Matrix		Redox Features				Texture	Remarks
	Color (moist)	%	Color (moist)	%	Type ¹	Loc ²		
0-8	10YR 3/2	100					Loamy/Clayey	
8-16	10YR 3/2	95	7.5YR 5/8	5	C	PL	Loamy/Clayey	Prominent redox concentrations

¹Type: C=Concentration, D=Depletion, RM=Reduced Matrix, MS=Masked Sand Grains.

²Location: PL=Pore Lining, M=Matrix.

Hydric Soil Indicators:

- Histosol (A1)
- Histic Epipedon (A2)
- Black Histic (A3)
- Hydrogen Sulfide (A4)
- Stratified Layers (A5)
- Depleted Below Dark Surface (A11)
- Thick Dark Surface (A12)
- Mesic Spodic (A17)
(MLRA 144A, 145, 149B)
- Iron Monosulfide (A18)
- Sandy Mucky Mineral (S1)
- Sandy Gleyed Matrix (S4)
- Sandy Redox (S5)
- Stripped Matrix (S6)
- Dark Surface (S7)
- Polyvalue Below Surface (S8) **(LRR R, MLRA 149B)**
- Thin Dark Surface (S9) **(LRR R, MLRA 149B)**
- High Chroma Sands (S11) **(LRR K, L)**
- Loamy Mucky Mineral (F1) **(LRR K, L)**
- Loamy Gleyed Matrix (F2)
- Depleted Matrix (F3)
- Redox Dark Surface (F6)
- Depleted Dark Surface (F7)
- Redox Depressions (F8)
- Marl (F10) **(LRR K, L)**
- Red Parent Material (F21) **(MLRA 145)**

Indicators for Problematic Hydric Soils³:

- 2 cm Muck (A10) **(LRR K, L, MLRA 149B)**
- 5 cm Mucky Peat or Peat (S3) **(LRR K, L, R)**
- Polyvalue Below Surface (S8) **(LRR K, L)**
- Thin Dark Surface (S9) **(LRR K, L)**
- Iron-Manganese Masses (F12) **(LRR K, L, R)**
- Piedmont Floodplain Soils (F19) **(MLRA 149B)**
- Red Parent Material (F21) **(outside MLRA 145)**
- Very Shallow Dark Surface (F22)
- Other (Explain in Remarks)

³Indicators of hydrophytic vegetation and wetland hydrology must be present, unless disturbed or problematic.

Restrictive Layer (if observed):

Type: _____ Rock _____
 Depth (inches): _____ 16 _____

Hydric Soil Present? Yes No _____

Remarks:

Hydric soil present.

AGENCY DISCLOSURE NOTIFICATION

The public reporting burden for this collection of information, OMB Control Number 0710-0024, is estimated to average 30 minutes per response, including the time for reviewing instructions, searching existing data sources, gathering and maintaining the data needed, and completing and reviewing the collection of information. Send comments regarding the burden estimate or burden reduction suggestions to the Department of Defense, Washington Headquarters Services, at whs.mc-alex.esd.mbx.dd-dod-information-collections@mail.mil. Respondents should be aware that notwithstanding any other provision of law, no person shall be subject to any penalty for failing to comply with a collection of information if it does not display a currently valid OMB control number. **PLEASE DO NOT RETURN YOUR REQUEST TO THE ABOVE EMAIL.**

PRIVACY ACT STATEMENT

Authorities: Rivers and Harbors Act, Section 10, 33 USC 403; Clean Water Act, Section 404, 33 USC 1344; Marine Protection, Research, and Sanctuaries Act, Section 103, 33 USC 1413; Regulatory Programs of the Corps of Engineers; Final Rule 33 CFR 320-332. Principal Purpose: Information provided on this form will be used in evaluating the application for a permit. Routine Uses: This information may be shared with the Department of Justice and other federal, state, and local government agencies, and the public and may be made available as part of a public notice as required by Federal law. Submission of requested information is voluntary, however, if information is not provided the permit application cannot be evaluated nor can a permit be issued. One set of original drawings or good reproducible copies which show the location and character of the proposed activity must be attached to this application (see sample drawings and/or instructions) and be submitted to the District Engineer having jurisdiction over the location of the proposed activity. An application that is not completed in full will be returned. System of Record Notice (SORN). The information received is entered into our permit tracking database and a SORN has been completed (SORN #A1145b) and may be accessed at the following website: <http://dpcl.d.defense.gov/Privacy/SORNsIndex/DOD-wide-SORN-Article-View/Article/570115/a1145b-ce.aspx>

Project/Site: Neelytown Business Park City/County: Montgomery / Orange Co. Sampling Date: 11/11/25
 Applicant/Owner: RDM Group, LLC State: NY Sampling Point: UPL004-1
 Investigator(s): JCE Section, Township, Range: No PLSS, 36-1-11.221
 Landform (hillside, terrace, etc.): Flat Local relief (concave, convex, none): None Slope %: 0
 Subregion (LRR or MLRA): LRR R, MLRA 144A Lat: 41.492834 Long: -74.227329 Datum: NAD83
 Soil Map Unit Name: ErA-Erie gravelly silt loam, 0 to 3 percent slopes NWI classification: R5UBH
 Are climatic / hydrologic conditions on the site typical for this time of year? Yes No (If no, explain in Remarks.)
 Are Vegetation No, Soil No, or Hydrology No significantly disturbed? Are "Normal Circumstances" present? Yes No
 Are Vegetation No, Soil No, or Hydrology No naturally problematic? (If needed, explain any answers in Remarks.)

SUMMARY OF FINDINGS – Attach site map showing sampling point locations, transects, important features, etc.

Hydrophytic Vegetation Present? Yes <input type="checkbox"/> No <input checked="" type="checkbox"/> Hydric Soil Present? Yes <input type="checkbox"/> No <input checked="" type="checkbox"/> Wetland Hydrology Present? Yes <input type="checkbox"/> No <input checked="" type="checkbox"/>	Is the Sampled Area within a Wetland? Yes <input type="checkbox"/> No <input checked="" type="checkbox"/> If yes, optional Wetland Site ID: _____
Remarks: (Explain alternative procedures here or in a separate report.) Upland data point representative to W004 (PEM) taken in the southern part of the Study Area.	

HYDROLOGY

Wetland Hydrology Indicators: Primary Indicators (minimum of one is required; check all that apply)	Secondary Indicators (minimum of two required)
<input type="checkbox"/> Surface Water (A1) <input type="checkbox"/> Water-Stained Leaves (B9) <input type="checkbox"/> High Water Table (A2) <input type="checkbox"/> Aquatic Fauna (B13) <input type="checkbox"/> Saturation (A3) <input type="checkbox"/> Marl Deposits (B15) <input type="checkbox"/> Water Marks (B1) <input type="checkbox"/> Hydrogen Sulfide Odor (C1) <input type="checkbox"/> Sediment Deposits (B2) <input type="checkbox"/> Oxidized Rhizospheres on Living Roots (C3) <input type="checkbox"/> Drift Deposits (B3) <input type="checkbox"/> Presence of Reduced Iron (C4) <input type="checkbox"/> Algal Mat or Crust (B4) <input type="checkbox"/> Recent Iron Reduction in Tilled Soils (C6) <input type="checkbox"/> Iron Deposits (B5) <input type="checkbox"/> Thin Muck Surface (C7) <input type="checkbox"/> Inundation Visible on Aerial Imagery (B7) <input type="checkbox"/> Other (Explain in Remarks) <input type="checkbox"/> Sparsely Vegetated Concave Surface (B8)	<input type="checkbox"/> Surface Soil Cracks (B6) <input type="checkbox"/> Drainage Patterns (B10) <input type="checkbox"/> Moss Trim Lines (B16) <input type="checkbox"/> Dry-Season Water Table (C2) <input type="checkbox"/> Crayfish Burrows (C8) <input type="checkbox"/> Saturation Visible on Aerial Imagery (C9) <input type="checkbox"/> Stunted or Stressed Plants (D1) <input type="checkbox"/> Geomorphic Position (D2) <input type="checkbox"/> Shallow Aquitard (D3) <input type="checkbox"/> Microtopographic Relief (D4) <input type="checkbox"/> FAC-Neutral Test (D5)

Field Observations: Surface Water Present? Yes <input type="checkbox"/> No <input checked="" type="checkbox"/> Depth (inches): _____ Water Table Present? Yes <input type="checkbox"/> No <input checked="" type="checkbox"/> Depth (inches): _____ Saturation Present? Yes <input type="checkbox"/> No <input checked="" type="checkbox"/> Depth (inches): _____ (includes capillary fringe)	Wetland Hydrology Present? Yes <input type="checkbox"/> No <input checked="" type="checkbox"/>
--	---

Describe Recorded Data (stream gauge, monitoring well, aerial photos, previous inspections), if available:

Remarks:
 Wetland hydrology not present.

VEGETATION – Use scientific names of plants.

Sampling Point: UPL004-1

	Absolute % Cover	Dominant Species?	Indicator Status																	
Tree Stratum (Plot size: <u>30'</u>)																				
1. <u>Quercus palustris</u>	15	Yes	FACW	Dominance Test worksheet: Number of Dominant Species That Are OBL, FACW, or FAC: <u>2</u> (A) Total Number of Dominant Species Across All Strata: <u>4</u> (B) Percent of Dominant Species That Are OBL, FACW, or FAC: <u>50.0%</u> (A/B) Prevalence Index worksheet: <table style="width:100%; border-collapse: collapse;"> <thead> <tr> <th style="width:50%; text-align:center;">Total % Cover of:</th> <th style="width:50%; text-align:center;">Multiply by:</th> </tr> </thead> <tbody> <tr> <td>OBL species <u>0</u></td> <td>x 1 = <u>0</u></td> </tr> <tr> <td>FACW species <u>40</u></td> <td>x 2 = <u>80</u></td> </tr> <tr> <td>FAC species <u>5</u></td> <td>x 3 = <u>15</u></td> </tr> <tr> <td>FACU species <u>107</u></td> <td>x 4 = <u>428</u></td> </tr> <tr> <td>UPL species <u>10</u></td> <td>x 5 = <u>50</u></td> </tr> <tr> <td>Column Totals: <u>162</u> (A)</td> <td><u>573</u> (B)</td> </tr> <tr> <td colspan="2" style="text-align:center;">Prevalence Index = B/A = <u>3.54</u></td> </tr> </tbody> </table>	Total % Cover of:	Multiply by:	OBL species <u>0</u>	x 1 = <u>0</u>	FACW species <u>40</u>	x 2 = <u>80</u>	FAC species <u>5</u>	x 3 = <u>15</u>	FACU species <u>107</u>	x 4 = <u>428</u>	UPL species <u>10</u>	x 5 = <u>50</u>	Column Totals: <u>162</u> (A)	<u>573</u> (B)	Prevalence Index = B/A = <u>3.54</u>	
Total % Cover of:	Multiply by:																			
OBL species <u>0</u>	x 1 = <u>0</u>																			
FACW species <u>40</u>	x 2 = <u>80</u>																			
FAC species <u>5</u>	x 3 = <u>15</u>																			
FACU species <u>107</u>	x 4 = <u>428</u>																			
UPL species <u>10</u>	x 5 = <u>50</u>																			
Column Totals: <u>162</u> (A)	<u>573</u> (B)																			
Prevalence Index = B/A = <u>3.54</u>																				
2. _____																				
3. _____																				
4. _____																				
5. _____																				
6. _____																				
7. _____																				
	<u>15</u>																			
Sapling/Shrub Stratum (Plot size: <u>15'</u>)																				
1. <u>Rosa multiflora</u>	20	Yes	FACU	Hydrophytic Vegetation Indicators: <u>1</u> - Rapid Test for Hydrophytic Vegetation <u>2</u> - Dominance Test is >50% <u>3</u> - Prevalence Index is $\leq 3.0^1$ <u>4</u> - Morphological Adaptations ¹ (Provide supporting data in Remarks or on a separate sheet) <u> </u> Problematic Hydrophytic Vegetation ¹ (Explain) ¹ Indicators of hydric soil and wetland hydrology must be present, unless disturbed or problematic.																
2. <u>Cornus racemosa</u>	15	Yes	FACW																	
3. <u>Lonicera morrowii</u>	10	No	FACU																	
4. <u>Rubus occidentalis</u>	10	No	UPL																	
5. <u>Rhamnus cathartica</u>	5	No	FAC																	
6. _____																				
7. _____																				
	<u>60</u>																			
Herb Stratum (Plot size: <u>5'</u>)																				
1. <u>Solidago altissima</u>	75	Yes	FACU	Definitions of Vegetation Strata: Tree – Woody plants 3 in. (7.6 cm) or more in diameter at breast height (DBH), regardless of height. Sapling/shrub – Woody plants less than 3 in. DBH and greater than or equal to 3.28 ft (1 m) tall. Herb – All herbaceous (non-woody) plants, regardless of size, and woody plants less than 3.28 ft tall. Woody vines – All woody vines greater than 3.28 ft in height. Hydrophytic Vegetation Present? Yes <u> </u> No <u>X</u>																
2. <u>Phalaris arundinacea</u>	10	No	FACW																	
3. <u>Alliaria petiolata</u>	2	No	FACU																	
4. _____																				
5. _____																				
6. _____																				
7. _____																				
8. _____																				
9. _____																				
10. _____																				
11. _____																				
12. _____																				
	<u>87</u>																			
Woody Vine Stratum (Plot size: <u>30'</u>)																				
1. <u>N/A</u>																				
2. _____																				
3. _____																				
4. _____																				
	=Total Cover																			

Remarks: (Include photo numbers here or on a separate sheet.)
Wetland vegetation not present.

AGENCY DISCLOSURE NOTIFICATION

The public reporting burden for this collection of information, OMB Control Number 0710-0024, is estimated to average 30 minutes per response, including the time for reviewing instructions, searching existing data sources, gathering and maintaining the data needed, and completing and reviewing the collection of information. Send comments regarding the burden estimate or burden reduction suggestions to the Department of Defense, Washington Headquarters Services, at whs.mc-alex.esd.mbx.dd-dod-information-collections@mail.mil. Respondents should be aware that notwithstanding any other provision of law, no person shall be subject to any penalty for failing to comply with a collection of information if it does not display a currently valid OMB control number. **PLEASE DO NOT RETURN YOUR REQUEST TO THE ABOVE EMAIL.**

PRIVACY ACT STATEMENT

Authorities: Rivers and Harbors Act, Section 10, 33 USC 403; Clean Water Act, Section 404, 33 USC 1344; Marine Protection, Research, and Sanctuaries Act, Section 103, 33 USC 1413; Regulatory Programs of the Corps of Engineers; Final Rule 33 CFR 320-332. Principal Purpose: Information provided on this form will be used in evaluating the application for a permit. Routine Uses: This information may be shared with the Department of Justice and other federal, state, and local government agencies, and the public and may be made available as part of a public notice as required by Federal law. Submission of requested information is voluntary, however, if information is not provided the permit application cannot be evaluated nor can a permit be issued. One set of original drawings or good reproducible copies which show the location and character of the proposed activity must be attached to this application (see sample drawings and/or instructions) and be submitted to the District Engineer having jurisdiction over the location of the proposed activity. An application that is not completed in full will be returned. System of Record Notice (SORN). The information received is entered into our permit tracking database and a SORN has been completed (SORN #A1145b) and may be accessed at the following website: <http://dpcl.d.defense.gov/Privacy/SORNsIndex/DOD-wide-SORN-Article-View/Article/570115/a1145b-ce.aspx>

Project/Site: Neelytown Business Park City/County: Montgomery / Orange Co. Sampling Date: 11/11/25
 Applicant/Owner: RDM Group, LLC State: NY Sampling Point: W004-2
 Investigator(s): JCE Section, Township, Range: No PLSS, 36-1-33
 Landform (hillside, terrace, etc.): Relatively flat Local relief (concave, convex, none): None Slope %: 0
 Subregion (LRR or MLRA): LRR R, MLRA 144A Lat: 41.49333 Long: -74.227504 Datum: NAD83
 Soil Map Unit Name: Ab-Alden silt loam NWI classification: N/A

Are climatic / hydrologic conditions on the site typical for this time of year? Yes No (If no, explain in Remarks.)
 Are Vegetation No, Soil No, or Hydrology No significantly disturbed? Are "Normal Circumstances" present? Yes No
 Are Vegetation No, Soil No, or Hydrology No naturally problematic? (If needed, explain any answers in Remarks.)

SUMMARY OF FINDINGS – Attach site map showing sampling point locations, transects, important features, etc.

Hydrophytic Vegetation Present? Yes <input checked="" type="checkbox"/> No <input type="checkbox"/> Hydric Soil Present? Yes <input checked="" type="checkbox"/> No <input type="checkbox"/> Wetland Hydrology Present? Yes <input checked="" type="checkbox"/> No <input type="checkbox"/>	Is the Sampled Area within a Wetland? Yes <input checked="" type="checkbox"/> No <input type="checkbox"/> If yes, optional Wetland Site ID: _____
---	---

Remarks: (Explain alternative procedures here or in a separate report.)
 Upland data point representative to W004 (PSS) taken in the southern part of the Study Area.

HYDROLOGY

Wetland Hydrology Indicators: <u>Primary Indicators (minimum of one is required; check all that apply)</u> <input type="checkbox"/> Surface Water (A1) <input type="checkbox"/> Water-Stained Leaves (B9) <input type="checkbox"/> High Water Table (A2) <input type="checkbox"/> Aquatic Fauna (B13) <input type="checkbox"/> Saturation (A3) <input type="checkbox"/> Marl Deposits (B15) <input type="checkbox"/> Water Marks (B1) <input type="checkbox"/> Hydrogen Sulfide Odor (C1) <input type="checkbox"/> Sediment Deposits (B2) <input type="checkbox"/> Oxidized Rhizospheres on Living Roots (C3) <input type="checkbox"/> Drift Deposits (B3) <input type="checkbox"/> Presence of Reduced Iron (C4) <input type="checkbox"/> Algal Mat or Crust (B4) <input type="checkbox"/> Recent Iron Reduction in Tilled Soils (C6) <input type="checkbox"/> Iron Deposits (B5) <input type="checkbox"/> Thin Muck Surface (C7) <input type="checkbox"/> Inundation Visible on Aerial Imagery (B7) <input type="checkbox"/> Other (Explain in Remarks) <input type="checkbox"/> Sparsely Vegetated Concave Surface (B8)	<u>Secondary Indicators (minimum of two required)</u> <input type="checkbox"/> Surface Soil Cracks (B6) <input checked="" type="checkbox"/> Drainage Patterns (B10) <input checked="" type="checkbox"/> Moss Trim Lines (B16) <input type="checkbox"/> Dry-Season Water Table (C2) <input type="checkbox"/> Crayfish Burrows (C8) <input type="checkbox"/> Saturation Visible on Aerial Imagery (C9) <input type="checkbox"/> Stunted or Stressed Plants (D1) <input type="checkbox"/> Geomorphic Position (D2) <input type="checkbox"/> Shallow Aquitard (D3) <input checked="" type="checkbox"/> Microtopographic Relief (D4) <input type="checkbox"/> FAC-Neutral Test (D5)
--	---

Field Observations: Surface Water Present? Yes <input type="checkbox"/> No <input checked="" type="checkbox"/> Depth (inches): _____ Water Table Present? Yes <input type="checkbox"/> No <input checked="" type="checkbox"/> Depth (inches): _____ Saturation Present? Yes <input type="checkbox"/> No <input checked="" type="checkbox"/> Depth (inches): _____ (includes capillary fringe)	Wetland Hydrology Present? Yes <input checked="" type="checkbox"/> No <input type="checkbox"/>
--	---

Describe Recorded Data (stream gauge, monitoring well, aerial photos, previous inspections), if available:

Remarks:
 Wetland hydrology present.

VEGETATION – Use scientific names of plants.

Sampling Point: W004-2

<u>Tree Stratum</u> (Plot size: <u>30'</u>)	Absolute % Cover	Dominant Species?	Indicator Status																	
1. <u>Ulmus americana</u>	<u>5</u>	Yes	FACW	Dominance Test worksheet: Number of Dominant Species That Are OBL, FACW, or FAC: <u>7</u> (A) Total Number of Dominant Species Across All Strata: <u>9</u> (B) Percent of Dominant Species That Are OBL, FACW, or FAC: <u>77.8%</u> (A/B)																
2. <u>Juniperus virginiana</u>	<u>5</u>	Yes	FACU																	
3. _____																				
4. _____																				
5. _____																				
6. _____																				
7. _____																				
	<u>10</u>	=Total Cover		Prevalence Index worksheet: <table style="width:100%; border:none;"> <tr> <td style="width:50%; text-align:center;">Total % Cover of:</td> <td style="width:50%; text-align:center;">Multiply by:</td> </tr> <tr> <td>OBL species <u>5</u></td> <td>x 1 = <u>5</u></td> </tr> <tr> <td>FACW species <u>80</u></td> <td>x 2 = <u>160</u></td> </tr> <tr> <td>FAC species <u>40</u></td> <td>x 3 = <u>120</u></td> </tr> <tr> <td>FACU species <u>10</u></td> <td>x 4 = <u>40</u></td> </tr> <tr> <td>UPL species <u>0</u></td> <td>x 5 = <u>0</u></td> </tr> <tr> <td>Column Totals: <u>135</u></td> <td>(A) <u>325</u> (B)</td> </tr> <tr> <td colspan="2" style="text-align:center;">Prevalence Index = B/A = <u>2.41</u></td> </tr> </table>	Total % Cover of:	Multiply by:	OBL species <u>5</u>	x 1 = <u>5</u>	FACW species <u>80</u>	x 2 = <u>160</u>	FAC species <u>40</u>	x 3 = <u>120</u>	FACU species <u>10</u>	x 4 = <u>40</u>	UPL species <u>0</u>	x 5 = <u>0</u>	Column Totals: <u>135</u>	(A) <u>325</u> (B)	Prevalence Index = B/A = <u>2.41</u>	
Total % Cover of:	Multiply by:																			
OBL species <u>5</u>	x 1 = <u>5</u>																			
FACW species <u>80</u>	x 2 = <u>160</u>																			
FAC species <u>40</u>	x 3 = <u>120</u>																			
FACU species <u>10</u>	x 4 = <u>40</u>																			
UPL species <u>0</u>	x 5 = <u>0</u>																			
Column Totals: <u>135</u>	(A) <u>325</u> (B)																			
Prevalence Index = B/A = <u>2.41</u>																				
<u>Sapling/Shrub Stratum</u> (Plot size: <u>15'</u>)																				
1. <u>Cornus amomum</u>	<u>65</u>	Yes	FACW																	
2. <u>Rhamnus cathartica</u>	<u>30</u>	Yes	FAC																	
3. _____																				
4. _____																				
5. _____																				
6. _____																				
7. _____																				
	<u>95</u>	=Total Cover																		
<u>Herb Stratum</u> (Plot size: <u>5'</u>)				Hydrophytic Vegetation Indicators: <input type="checkbox"/> 1 - Rapid Test for Hydrophytic Vegetation <input checked="" type="checkbox"/> 2 - Dominance Test is >50% <input checked="" type="checkbox"/> 3 - Prevalence Index is ≤3.0 ¹ <input type="checkbox"/> 4 - Morphological Adaptations ¹ (Provide supporting data in Remarks or on a separate sheet) <input type="checkbox"/> Problematic Hydrophytic Vegetation ¹ (Explain) ¹ Indicators of hydric soil and wetland hydrology must be present, unless disturbed or problematic.																
1. <u>Phalaris arundinacea</u>	<u>10</u>	Yes	FACW																	
2. <u>Epilobium coloratum</u>	<u>5</u>	Yes	OBL																	
3. <u>Solidago altissima</u>	<u>5</u>	Yes	FACU																	
4. <u>Solidago rugosa</u>	<u>5</u>	Yes	FAC																	
5. <u>Euthamia graminifolia</u>	<u>5</u>	Yes	FAC																	
6. _____																				
7. _____																				
8. _____																				
9. _____																				
10. _____																				
11. _____																				
12. _____																				
	<u>30</u>	=Total Cover																		
<u>Woody Vine Stratum</u> (Plot size: <u>30'</u>)				Definitions of Vegetation Strata: Tree – Woody plants 3 in. (7.6 cm) or more in diameter at breast height (DBH), regardless of height. Sapling/shrub – Woody plants less than 3 in. DBH and greater than or equal to 3.28 ft (1 m) tall. Herb – All herbaceous (non-woody) plants, regardless of size, and woody plants less than 3.28 ft tall. Woody vines – All woody vines greater than 3.28 ft in height.																
1. <u>N/A</u>																				
2. _____																				
3. _____																				
4. _____																				
=Total Cover				Hydrophytic Vegetation Present? Yes <u>X</u> No _____																

Remarks: (Include photo numbers here or on a separate sheet.)
Wetland vegetation present.

AGENCY DISCLOSURE NOTIFICATION

The public reporting burden for this collection of information, OMB Control Number 0710-0024, is estimated to average 30 minutes per response, including the time for reviewing instructions, searching existing data sources, gathering and maintaining the data needed, and completing and reviewing the collection of information. Send comments regarding the burden estimate or burden reduction suggestions to the Department of Defense, Washington Headquarters Services, at whs.mc-alex.esd.mbx.dd-dod-information-collections@mail.mil. Respondents should be aware that notwithstanding any other provision of law, no person shall be subject to any penalty for failing to comply with a collection of information if it does not display a currently valid OMB control number. **PLEASE DO NOT RETURN YOUR REQUEST TO THE ABOVE EMAIL.**

PRIVACY ACT STATEMENT

Authorities: Rivers and Harbors Act, Section 10, 33 USC 403; Clean Water Act, Section 404, 33 USC 1344; Marine Protection, Research, and Sanctuaries Act, Section 103, 33 USC 1413; Regulatory Programs of the Corps of Engineers; Final Rule 33 CFR 320-332. Principal Purpose: Information provided on this form will be used in evaluating the application for a permit. Routine Uses: This information may be shared with the Department of Justice and other federal, state, and local government agencies, and the public and may be made available as part of a public notice as required by Federal law. Submission of requested information is voluntary, however, if information is not provided the permit application cannot be evaluated nor can a permit be issued. One set of original drawings or good reproducible copies which show the location and character of the proposed activity must be attached to this application (see sample drawings and/or instructions) and be submitted to the District Engineer having jurisdiction over the location of the proposed activity. An application that is not completed in full will be returned. System of Record Notice (SORN). The information received is entered into our permit tracking database and a SORN has been completed (SORN #A1145b) and may be accessed at the following website: <http://dpcl.d.defense.gov/Privacy/SORNsIndex/DOD-wide-SORN-Article-View/Article/570115/a1145b-ce.aspx>

Project/Site: Neelytown Business Park City/County: Montgomery / Orange Co. Sampling Date: 11/11/25
 Applicant/Owner: RDM Group, LLC State: NY Sampling Point: UPL004-2
 Investigator(s): JCE Section, Township, Range: No PLSS, 36-1-33
 Landform (hillside, terrace, etc.): Slight downslope Local relief (concave, convex, none): Concave Slope %: 5
 Subregion (LRR or MLRA): LRR R, MLRA 144A Lat: 41.493283 Long: -74.227488 Datum: NAD83
 Soil Map Unit Name: Ab-Alden silt loam NWI classification: N/A

Are climatic / hydrologic conditions on the site typical for this time of year? Yes No X (If no, explain in Remarks.)
 Are Vegetation No, Soil No, or Hydrology No significantly disturbed? Are "Normal Circumstances" present? Yes No X
 Are Vegetation No, Soil No, or Hydrology No naturally problematic? (If needed, explain any answers in Remarks.)

SUMMARY OF FINDINGS – Attach site map showing sampling point locations, transects, important features, etc.

Hydrophytic Vegetation Present? Yes <u>X</u> No <u> </u> Hydric Soil Present? Yes <u> </u> No <u>X</u> Wetland Hydrology Present? Yes <u>X</u> No <u> </u>	Is the Sampled Area within a Wetland? Yes <u> </u> No <u>X</u> If yes, optional Wetland Site ID: <u> </u>
---	---

Remarks: (Explain alternative procedures here or in a separate report.)
 Upland data point representative to W004 (PSS) taken in the southern part of the Study Area.

HYDROLOGY

Wetland Hydrology Indicators: Primary Indicators (minimum of one is required; check all that apply) <input type="checkbox"/> Surface Water (A1) <input type="checkbox"/> Water-Stained Leaves (B9) <input type="checkbox"/> High Water Table (A2) <input type="checkbox"/> Aquatic Fauna (B13) <input type="checkbox"/> Saturation (A3) <input type="checkbox"/> Marl Deposits (B15) <input type="checkbox"/> Water Marks (B1) <input type="checkbox"/> Hydrogen Sulfide Odor (C1) <input type="checkbox"/> Sediment Deposits (B2) <input type="checkbox"/> Oxidized Rhizospheres on Living Roots (C3) <input type="checkbox"/> Drift Deposits (B3) <input type="checkbox"/> Presence of Reduced Iron (C4) <input type="checkbox"/> Algal Mat or Crust (B4) <input type="checkbox"/> Recent Iron Reduction in Tilled Soils (C6) <input type="checkbox"/> Iron Deposits (B5) <input type="checkbox"/> Thin Muck Surface (C7) <input type="checkbox"/> Inundation Visible on Aerial Imagery (B7) <input type="checkbox"/> Other (Explain in Remarks) <input type="checkbox"/> Sparsely Vegetated Concave Surface (B8)	Secondary Indicators (minimum of two required) <input type="checkbox"/> Surface Soil Cracks (B6) <input checked="" type="checkbox"/> Drainage Patterns (B10) <input type="checkbox"/> Moss Trim Lines (B16) <input type="checkbox"/> Dry-Season Water Table (C2) <input type="checkbox"/> Crayfish Burrows (C8) <input type="checkbox"/> Saturation Visible on Aerial Imagery (C9) <input type="checkbox"/> Stunted or Stressed Plants (D1) <input type="checkbox"/> Geomorphic Position (D2) <input type="checkbox"/> Shallow Aquitard (D3) <input checked="" type="checkbox"/> Microtopographic Relief (D4) <input type="checkbox"/> FAC-Neutral Test (D5)
---	--

Field Observations: Surface Water Present? Yes <u> </u> No <u>X</u> Depth (inches): <u> </u> Water Table Present? Yes <u> </u> No <u>X</u> Depth (inches): <u> </u> Saturation Present? Yes <u> </u> No <u>X</u> Depth (inches): <u> </u> (includes capillary fringe)	Wetland Hydrology Present? Yes <u>X</u> No <u> </u>
--	---

Describe Recorded Data (stream gauge, monitoring well, aerial photos, previous inspections), if available:

Remarks:
 Wetland hydrology present.

VEGETATION – Use scientific names of plants.

Sampling Point: UPL004-2

<u>Tree Stratum</u> (Plot size: <u>30'</u>)	Absolute % Cover	Dominant Species?	Indicator Status
1. <u>Quercus palustris</u>	<u>10</u>	<u>Yes</u>	<u>FACW</u>
2. <u>Ulmus americana</u>	<u>10</u>	<u>Yes</u>	<u>FACW</u>
3. _____	_____	_____	_____
4. _____	_____	_____	_____
5. _____	_____	_____	_____
6. _____	_____	_____	_____
7. _____	_____	_____	_____
	<u>20</u> =Total Cover		
<u>Sapling/Shrub Stratum</u> (Plot size: <u>15'</u>)			
1. <u>Rhamnus cathartica</u>	<u>70</u>	<u>Yes</u>	<u>FAC</u>
2. <u>Quercus palustris</u>	<u>10</u>	<u>No</u>	<u>FACW</u>
3. _____	_____	_____	_____
4. _____	_____	_____	_____
5. _____	_____	_____	_____
6. _____	_____	_____	_____
7. _____	_____	_____	_____
	<u>80</u> =Total Cover		
<u>Herb Stratum</u> (Plot size: <u>5'</u>)			
1. <u>Solidago altissima</u>	<u>20</u>	<u>Yes</u>	<u>FACU</u>
2. <u>Carex stricta</u>	<u>5</u>	<u>Yes</u>	<u>OBL</u>
3. _____	_____	_____	_____
4. _____	_____	_____	_____
5. _____	_____	_____	_____
6. _____	_____	_____	_____
7. _____	_____	_____	_____
8. _____	_____	_____	_____
9. _____	_____	_____	_____
10. _____	_____	_____	_____
11. _____	_____	_____	_____
12. _____	_____	_____	_____
	<u>25</u> =Total Cover		
<u>Woody Vine Stratum</u> (Plot size: <u>30'</u>)			
1. <u>N/A</u>	_____	_____	_____
2. _____	_____	_____	_____
3. _____	_____	_____	_____
4. _____	_____	_____	_____
	_____ =Total Cover		

Dominance Test worksheet:

Number of Dominant Species That Are OBL, FACW, or FAC: 4 (A)

Total Number of Dominant Species Across All Strata: 5 (B)

Percent of Dominant Species That Are OBL, FACW, or FAC: 80.0% (A/B)

Prevalence Index worksheet:

Total % Cover of:	Multiply by:
OBL species <u>5</u>	x 1 = <u>5</u>
FACW species <u>30</u>	x 2 = <u>60</u>
FAC species <u>70</u>	x 3 = <u>210</u>
FACU species <u>20</u>	x 4 = <u>80</u>
UPL species <u>0</u>	x 5 = <u>0</u>
Column Totals: <u>125</u> (A)	<u>355</u> (B)
Prevalence Index = B/A = <u>2.84</u>	

Hydrophytic Vegetation Indicators:

 1 - Rapid Test for Hydrophytic Vegetation

X 2 - Dominance Test is >50%

 3 - Prevalence Index is ≤3.0¹

 4 - Morphological Adaptations¹ (Provide supporting data in Remarks or on a separate sheet)

 Problematic Hydrophytic Vegetation¹ (Explain)

¹Indicators of hydric soil and wetland hydrology must be present, unless disturbed or problematic.

Definitions of Vegetation Strata:

Tree – Woody plants 3 in. (7.6 cm) or more in diameter at breast height (DBH), regardless of height.

Sapling/shrub – Woody plants less than 3 in. DBH and greater than or equal to 3.28 ft (1 m) tall.

Herb – All herbaceous (non-woody) plants, regardless of size, and woody plants less than 3.28 ft tall.

Woody vines – All woody vines greater than 3.28 ft in height.

Hydrophytic Vegetation Present? Yes X No

Remarks: (Include photo numbers here or on a separate sheet.)
Wetland vegetation present.

AGENCY DISCLOSURE NOTIFICATION

The public reporting burden for this collection of information, OMB Control Number 0710-0024, is estimated to average 30 minutes per response, including the time for reviewing instructions, searching existing data sources, gathering and maintaining the data needed, and completing and reviewing the collection of information. Send comments regarding the burden estimate or burden reduction suggestions to the Department of Defense, Washington Headquarters Services, at whs.mc-alex.esd.mbx.dd-dod-information-collections@mail.mil. Respondents should be aware that notwithstanding any other provision of law, no person shall be subject to any penalty for failing to comply with a collection of information if it does not display a currently valid OMB control number. **PLEASE DO NOT RETURN YOUR REQUEST TO THE ABOVE EMAIL.**

PRIVACY ACT STATEMENT

Authorities: Rivers and Harbors Act, Section 10, 33 USC 403; Clean Water Act, Section 404, 33 USC 1344; Marine Protection, Research, and Sanctuaries Act, Section 103, 33 USC 1413; Regulatory Programs of the Corps of Engineers; Final Rule 33 CFR 320-332. Principal Purpose: Information provided on this form will be used in evaluating the application for a permit. Routine Uses: This information may be shared with the Department of Justice and other federal, state, and local government agencies, and the public and may be made available as part of a public notice as required by Federal law. Submission of requested information is voluntary, however, if information is not provided the permit application cannot be evaluated nor can a permit be issued. One set of original drawings or good reproducible copies which show the location and character of the proposed activity must be attached to this application (see sample drawings and/or instructions) and be submitted to the District Engineer having jurisdiction over the location of the proposed activity. An application that is not completed in full will be returned. System of Record Notice (SORN). The information received is entered into our permit tracking database and a SORN has been completed (SORN #A1145b) and may be accessed at the following website: <http://dpcl.d.defense.gov/Privacy/SORNsIndex/DOD-wide-SORN-Article-View/Article/570115/a1145b-ce.aspx>

Project/Site: Neelytown Business Park City/County: Montgomery / Orange Co. Sampling Date: 11/11/25
 Applicant/Owner: RDM Group, LLC State: NY Sampling Point: W004-3
 Investigator(s): JCE Section, Township, Range: No PLSS, 36-1-33
 Landform (hillside, terrace, etc.): Depression Local relief (concave, convex, none): None Slope %: 0
 Subregion (LRR or MLRA): LRR R, MLRA 144A Lat: 41.494894 Long: -74.22743 Datum: NAD83
 Soil Map Unit Name: Ab-Alden silt loam NWI classification: N/A

Are climatic / hydrologic conditions on the site typical for this time of year? Yes No X (If no, explain in Remarks.)
 Are Vegetation No, Soil No, or Hydrology No significantly disturbed? Are "Normal Circumstances" present? Yes No X
 Are Vegetation No, Soil No, or Hydrology No naturally problematic? (If needed, explain any answers in Remarks.)

SUMMARY OF FINDINGS – Attach site map showing sampling point locations, transects, important features, etc.

Hydrophytic Vegetation Present? Yes <u>X</u> No <u> </u> Hydric Soil Present? Yes <u>X</u> No <u> </u> Wetland Hydrology Present? Yes <u>X</u> No <u> </u>	Is the Sampled Area within a Wetland? Yes <u>X</u> No <u> </u> If yes, optional Wetland Site ID: <u> </u>
---	---

Remarks: (Explain alternative procedures here or in a separate report.)
 Data point for Wetland 4 (PEM) taken in the central part of the Study Area.

HYDROLOGY

Wetland Hydrology Indicators: Primary Indicators (minimum of one is required; check all that apply) <input type="checkbox"/> Surface Water (A1) <input type="checkbox"/> Water-Stained Leaves (B9) <input type="checkbox"/> High Water Table (A2) <input type="checkbox"/> Aquatic Fauna (B13) <input type="checkbox"/> Saturation (A3) <input type="checkbox"/> Marl Deposits (B15) <input type="checkbox"/> Water Marks (B1) <input type="checkbox"/> Hydrogen Sulfide Odor (C1) <input type="checkbox"/> Sediment Deposits (B2) <input type="checkbox"/> Oxidized Rhizospheres on Living Roots (C3) <input type="checkbox"/> Drift Deposits (B3) <input type="checkbox"/> Presence of Reduced Iron (C4) <input type="checkbox"/> Algal Mat or Crust (B4) <input type="checkbox"/> Recent Iron Reduction in Tilled Soils (C6) <input type="checkbox"/> Iron Deposits (B5) <input type="checkbox"/> Thin Muck Surface (C7) <input type="checkbox"/> Inundation Visible on Aerial Imagery (B7) <input type="checkbox"/> Other (Explain in Remarks) <input type="checkbox"/> Sparsely Vegetated Concave Surface (B8)	Secondary Indicators (minimum of two required) <input type="checkbox"/> Surface Soil Cracks (B6) <input type="checkbox"/> Drainage Patterns (B10) <input type="checkbox"/> Moss Trim Lines (B16) <input type="checkbox"/> Dry-Season Water Table (C2) <input type="checkbox"/> Crayfish Burrows (C8) <input type="checkbox"/> Saturation Visible on Aerial Imagery (C9) <input type="checkbox"/> Stunted or Stressed Plants (D1) <input checked="" type="checkbox"/> Geomorphic Position (D2) <input type="checkbox"/> Shallow Aquitard (D3) <input checked="" type="checkbox"/> Microtopographic Relief (D4) <input type="checkbox"/> FAC-Neutral Test (D5)
---	---

Field Observations: Surface Water Present? Yes <u> </u> No <u>X</u> Depth (inches): <u> </u> Water Table Present? Yes <u> </u> No <u>X</u> Depth (inches): <u> </u> Saturation Present? Yes <u> </u> No <u>X</u> Depth (inches): <u> </u> (includes capillary fringe)	Wetland Hydrology Present? Yes <u>X</u> No <u> </u>
--	---

Describe Recorded Data (stream gauge, monitoring well, aerial photos, previous inspections), if available:

Remarks:
 Wetland hydrology present.

VEGETATION – Use scientific names of plants.

Sampling Point: W004-3

<u>Tree Stratum</u> (Plot size: <u>30'</u>)	Absolute % Cover	Dominant Species?	Indicator Status																	
1. <u>N/A</u>				Dominance Test worksheet: Number of Dominant Species That Are OBL, FACW, or FAC: <u>1</u> (A) Total Number of Dominant Species Across All Strata: <u>1</u> (B) Percent of Dominant Species That Are OBL, FACW, or FAC: <u>100.0%</u> (A/B)																
2. _____																				
3. _____																				
4. _____																				
5. _____																				
6. _____																				
7. _____																				
	_____ =Total Cover			Prevalence Index worksheet: <table style="width:100%; border-collapse: collapse;"> <thead> <tr> <th style="width:50%;">Total % Cover of:</th> <th style="width:50%;">Multiply by:</th> </tr> </thead> <tbody> <tr> <td>OBL species <u>10</u></td> <td>x 1 = <u>10</u></td> </tr> <tr> <td>FACW species <u>85</u></td> <td>x 2 = <u>170</u></td> </tr> <tr> <td>FAC species <u>0</u></td> <td>x 3 = <u>0</u></td> </tr> <tr> <td>FACU species <u>3</u></td> <td>x 4 = <u>12</u></td> </tr> <tr> <td>UPL species <u>0</u></td> <td>x 5 = <u>0</u></td> </tr> <tr> <td>Column Totals: <u>98</u></td> <td>(A) <u>192</u> (B)</td> </tr> <tr> <td colspan="2" style="text-align: center;">Prevalence Index = B/A = <u>1.96</u></td> </tr> </tbody> </table>	Total % Cover of:	Multiply by:	OBL species <u>10</u>	x 1 = <u>10</u>	FACW species <u>85</u>	x 2 = <u>170</u>	FAC species <u>0</u>	x 3 = <u>0</u>	FACU species <u>3</u>	x 4 = <u>12</u>	UPL species <u>0</u>	x 5 = <u>0</u>	Column Totals: <u>98</u>	(A) <u>192</u> (B)	Prevalence Index = B/A = <u>1.96</u>	
Total % Cover of:	Multiply by:																			
OBL species <u>10</u>	x 1 = <u>10</u>																			
FACW species <u>85</u>	x 2 = <u>170</u>																			
FAC species <u>0</u>	x 3 = <u>0</u>																			
FACU species <u>3</u>	x 4 = <u>12</u>																			
UPL species <u>0</u>	x 5 = <u>0</u>																			
Column Totals: <u>98</u>	(A) <u>192</u> (B)																			
Prevalence Index = B/A = <u>1.96</u>																				
<u>Sapling/Shrub Stratum</u> (Plot size: <u>15'</u>)				Hydrophytic Vegetation Indicators: <input type="checkbox"/> 1 - Rapid Test for Hydrophytic Vegetation <input checked="" type="checkbox"/> 2 - Dominance Test is >50% <input checked="" type="checkbox"/> 3 - Prevalence Index is ≤3.0 ¹ <input type="checkbox"/> 4 - Morphological Adaptations ¹ (Provide supporting data in Remarks or on a separate sheet) <input type="checkbox"/> Problematic Hydrophytic Vegetation ¹ (Explain) ¹ Indicators of hydric soil and wetland hydrology must be present, unless disturbed or problematic.																
1. <u>N/A</u>																				
2. _____																				
3. _____																				
4. _____																				
5. _____																				
6. _____																				
	_____ =Total Cover																			
<u>Herb Stratum</u> (Plot size: <u>5'</u>)				Definitions of Vegetation Strata: Tree – Woody plants 3 in. (7.6 cm) or more in diameter at breast height (DBH), regardless of height. Sapling/shrub – Woody plants less than 3 in. DBH and greater than or equal to 3.28 ft (1 m) tall. Herb – All herbaceous (non-woody) plants, regardless of size, and woody plants less than 3.28 ft tall. Woody vines – All woody vines greater than 3.28 ft in height.																
1. <u>Phalaris arundinacea</u>	<u>85</u>	<u>Yes</u>	<u>FACW</u>																	
2. <u>Lythrum salicaria</u>	<u>10</u>	<u>No</u>	<u>OBL</u>																	
3. <u>Erigeron annuus</u>	<u>3</u>	<u>No</u>	<u>FACU</u>																	
4. _____																				
5. _____																				
6. _____																				
7. _____																				
8. _____																				
9. _____																				
10. _____																				
11. _____																				
	<u>98</u> =Total Cover																			
<u>Woody Vine Stratum</u> (Plot size: <u>30'</u>)				Hydrophytic Vegetation Present? Yes <u>X</u> No _____																
1. <u>N/A</u>																				
2. _____																				
3. _____																				
4. _____																				
	_____ =Total Cover																			

Remarks: (Include photo numbers here or on a separate sheet.)
Wetland vegetation present.

Profile Description: (Describe to the depth needed to document the indicator or confirm the absence of indicators.)

Depth (inches)	Matrix		Redox Features				Texture	Remarks
	Color (moist)	%	Color (moist)	%	Type ¹	Loc ²		
0-8	10YR 3/1	95	7.5YR 5/8	5	C	PL	Loamy/Clayey	Prominent redox concentrations

¹Type: C=Concentration, D=Depletion, RM=Reduced Matrix, MS=Masked Sand Grains. ²Location: PL=Pore Lining, M=Matrix.

Hydric Soil Indicators:

- Histosol (A1)
- Histic Epipedon (A2)
- Black Histic (A3)
- Hydrogen Sulfide (A4)
- Stratified Layers (A5)
- Depleted Below Dark Surface (A11)
- Thick Dark Surface (A12)
- Mesic Spodic (A17)
(MLRA 144A, 145, 149B)
- Iron Monosulfide (A18)
- Sandy Mucky Mineral (S1)
- Sandy Gleyed Matrix (S4)
- Sandy Redox (S5)
- Stripped Matrix (S6)
- Dark Surface (S7)
- Polyvalue Below Surface (S8) **(LRR R, MLRA 149B)**
- Thin Dark Surface (S9) **(LRR R, MLRA 149B)**
- High Chroma Sands (S11) **(LRR K, L)**
- Loamy Mucky Mineral (F1) **(LRR K, L)**
- Loamy Gleyed Matrix (F2)
- Depleted Matrix (F3)
- Redox Dark Surface (F6)
- Depleted Dark Surface (F7)
- Redox Depressions (F8)
- Marl (F10) **(LRR K, L)**
- Red Parent Material (F21) **(MLRA 145)**

Indicators for Problematic Hydric Soils³:

- 2 cm Muck (A10) **(LRR K, L, MLRA 149B)**
- 5 cm Mucky Peat or Peat (S3) **(LRR K, L, R)**
- Polyvalue Below Surface (S8) **(LRR K, L)**
- Thin Dark Surface (S9) **(LRR K, L)**
- Iron-Manganese Masses (F12) **(LRR K, L, R)**
- Piedmont Floodplain Soils (F19) **(MLRA 149B)**
- Red Parent Material (F21) **(outside MLRA 145)**
- Very Shallow Dark Surface (F22)
- Other (Explain in Remarks)

³Indicators of hydrophytic vegetation and wetland hydrology must be present, unless disturbed or problematic.

Restrictive Layer (if observed):

Type: Rock
 Depth (inches): 8

Hydric Soil Present? Yes X No

Remarks:
Hydric soil present.

AGENCY DISCLOSURE NOTIFICATION

The public reporting burden for this collection of information, OMB Control Number 0710-0024, is estimated to average 30 minutes per response, including the time for reviewing instructions, searching existing data sources, gathering and maintaining the data needed, and completing and reviewing the collection of information. Send comments regarding the burden estimate or burden reduction suggestions to the Department of Defense, Washington Headquarters Services, at whs.mc-alex.esd.mbx.dd-dod-information-collections@mail.mil. Respondents should be aware that notwithstanding any other provision of law, no person shall be subject to any penalty for failing to comply with a collection of information if it does not display a currently valid OMB control number. **PLEASE DO NOT RETURN YOUR REQUEST TO THE ABOVE EMAIL.**

PRIVACY ACT STATEMENT

Authorities: Rivers and Harbors Act, Section 10, 33 USC 403; Clean Water Act, Section 404, 33 USC 1344; Marine Protection, Research, and Sanctuaries Act, Section 103, 33 USC 1413; Regulatory Programs of the Corps of Engineers; Final Rule 33 CFR 320-332. Principal Purpose: Information provided on this form will be used in evaluating the application for a permit. Routine Uses: This information may be shared with the Department of Justice and other federal, state, and local government agencies, and the public and may be made available as part of a public notice as required by Federal law. Submission of requested information is voluntary, however, if information is not provided the permit application cannot be evaluated nor can a permit be issued. One set of original drawings or good reproducible copies which show the location and character of the proposed activity must be attached to this application (see sample drawings and/or instructions) and be submitted to the District Engineer having jurisdiction over the location of the proposed activity. An application that is not completed in full will be returned. System of Record Notice (SORN). The information received is entered into our permit tracking database and a SORN has been completed (SORN #A1145b) and may be accessed at the following website: <http://dpcl.d.defense.gov/Privacy/SORNsIndex/DOD-wide-SORN-Article-View/Article/570115/a1145b-ce.aspx>

Project/Site: Neelytown Business Park City/County: Montgomery / Orange Co. Sampling Date: 11/11/25
 Applicant/Owner: RDM Group, LLC State: NY Sampling Point: UPL004-3
 Investigator(s): JCE Section, Township, Range: No PLSS, 36-1-33
 Landform (hillside, terrace, etc.): Slight downslope Local relief (concave, convex, none): Concave Slope %: 5
 Subregion (LRR or MLRA): LRR R, MLRA 144A Lat: 41.494903 Long: -74.227312 Datum: NAD83
 Soil Map Unit Name: Ab-Alden silt loam NWI classification: N/A

Are climatic / hydrologic conditions on the site typical for this time of year? Yes No (If no, explain in Remarks.)
 Are Vegetation No, Soil No, or Hydrology No significantly disturbed? Are "Normal Circumstances" present? Yes No
 Are Vegetation No, Soil No, or Hydrology No naturally problematic? (If needed, explain any answers in Remarks.)

SUMMARY OF FINDINGS – Attach site map showing sampling point locations, transects, important features, etc.

Hydrophytic Vegetation Present? Yes <input checked="" type="checkbox"/> No <input type="checkbox"/> Hydric Soil Present? Yes <input type="checkbox"/> No <input checked="" type="checkbox"/> Wetland Hydrology Present? Yes <input type="checkbox"/> No <input checked="" type="checkbox"/>	Is the Sampled Area within a Wetland? Yes <input type="checkbox"/> No <input checked="" type="checkbox"/> If yes, optional Wetland Site ID: _____
Remarks: (Explain alternative procedures here or in a separate report.) Additional upland data point representative to W004 (PEM) taken in the central part of the Study Area.	

HYDROLOGY

Wetland Hydrology Indicators: Primary Indicators (minimum of one is required; check all that apply)	Secondary Indicators (minimum of two required)
<input type="checkbox"/> Surface Water (A1) <input type="checkbox"/> Water-Stained Leaves (B9) <input type="checkbox"/> High Water Table (A2) <input type="checkbox"/> Aquatic Fauna (B13) <input type="checkbox"/> Saturation (A3) <input type="checkbox"/> Marl Deposits (B15) <input type="checkbox"/> Water Marks (B1) <input type="checkbox"/> Hydrogen Sulfide Odor (C1) <input type="checkbox"/> Sediment Deposits (B2) <input type="checkbox"/> Oxidized Rhizospheres on Living Roots (C3) <input type="checkbox"/> Drift Deposits (B3) <input type="checkbox"/> Presence of Reduced Iron (C4) <input type="checkbox"/> Algal Mat or Crust (B4) <input type="checkbox"/> Recent Iron Reduction in Tilled Soils (C6) <input type="checkbox"/> Iron Deposits (B5) <input type="checkbox"/> Thin Muck Surface (C7) <input type="checkbox"/> Inundation Visible on Aerial Imagery (B7) <input type="checkbox"/> Other (Explain in Remarks) <input type="checkbox"/> Sparsely Vegetated Concave Surface (B8)	<input type="checkbox"/> Surface Soil Cracks (B6) <input type="checkbox"/> Drainage Patterns (B10) <input type="checkbox"/> Moss Trim Lines (B16) <input type="checkbox"/> Dry-Season Water Table (C2) <input type="checkbox"/> Crayfish Burrows (C8) <input type="checkbox"/> Saturation Visible on Aerial Imagery (C9) <input type="checkbox"/> Stunted or Stressed Plants (D1) <input type="checkbox"/> Geomorphic Position (D2) <input type="checkbox"/> Shallow Aquitard (D3) <input type="checkbox"/> Microtopographic Relief (D4) <input type="checkbox"/> FAC-Neutral Test (D5)

Field Observations: Surface Water Present? Yes <input type="checkbox"/> No <input checked="" type="checkbox"/> Depth (inches): _____ Water Table Present? Yes <input type="checkbox"/> No <input checked="" type="checkbox"/> Depth (inches): _____ Saturation Present? Yes <input type="checkbox"/> No <input checked="" type="checkbox"/> Depth (inches): _____ (includes capillary fringe)	Wetland Hydrology Present? Yes <input type="checkbox"/> No <input checked="" type="checkbox"/>
--	---

Describe Recorded Data (stream gauge, monitoring well, aerial photos, previous inspections), if available:

Remarks:
 Wetland hydrology not present.

VEGETATION – Use scientific names of plants.

Sampling Point: UPL004-3

<u>Tree Stratum</u> (Plot size: <u>30'</u>)	Absolute % Cover	Dominant Species?	Indicator Status																	
1. <u>N/A</u>				Dominance Test worksheet: Number of Dominant Species That Are OBL, FACW, or FAC: <u>2</u> (A) Total Number of Dominant Species Across All Strata: <u>3</u> (B) Percent of Dominant Species That Are OBL, FACW, or FAC: <u>66.7%</u> (A/B)																
2. _____																				
3. _____																				
4. _____																				
5. _____																				
6. _____																				
7. _____																				
	_____	=Total Cover		Prevalence Index worksheet: <table style="width:100%; border-collapse: collapse;"> <thead> <tr> <th style="width:50%;">Total % Cover of:</th> <th style="width:50%;">Multiply by:</th> </tr> </thead> <tbody> <tr><td>OBL species <u>0</u></td><td>x 1 = <u>0</u></td></tr> <tr><td>FACW species <u>20</u></td><td>x 2 = <u>40</u></td></tr> <tr><td>FAC species <u>20</u></td><td>x 3 = <u>60</u></td></tr> <tr><td>FACU species <u>90</u></td><td>x 4 = <u>360</u></td></tr> <tr><td>UPL species <u>5</u></td><td>x 5 = <u>25</u></td></tr> <tr><td>Column Totals: <u>135</u></td><td>(A) <u>485</u> (B)</td></tr> <tr><td colspan="2" style="text-align: center;">Prevalence Index = B/A = <u>3.59</u></td></tr> </tbody> </table>	Total % Cover of:	Multiply by:	OBL species <u>0</u>	x 1 = <u>0</u>	FACW species <u>20</u>	x 2 = <u>40</u>	FAC species <u>20</u>	x 3 = <u>60</u>	FACU species <u>90</u>	x 4 = <u>360</u>	UPL species <u>5</u>	x 5 = <u>25</u>	Column Totals: <u>135</u>	(A) <u>485</u> (B)	Prevalence Index = B/A = <u>3.59</u>	
Total % Cover of:	Multiply by:																			
OBL species <u>0</u>	x 1 = <u>0</u>																			
FACW species <u>20</u>	x 2 = <u>40</u>																			
FAC species <u>20</u>	x 3 = <u>60</u>																			
FACU species <u>90</u>	x 4 = <u>360</u>																			
UPL species <u>5</u>	x 5 = <u>25</u>																			
Column Totals: <u>135</u>	(A) <u>485</u> (B)																			
Prevalence Index = B/A = <u>3.59</u>																				
<u>Sapling/Shrub Stratum</u> (Plot size: <u>15'</u>)				Hydrophytic Vegetation Indicators: <input type="checkbox"/> 1 - Rapid Test for Hydrophytic Vegetation <input checked="" type="checkbox"/> 2 - Dominance Test is >50% <input type="checkbox"/> 3 - Prevalence Index is ≤3.0 ¹ <input type="checkbox"/> 4 - Morphological Adaptations ¹ (Provide supporting data in Remarks or on a separate sheet) <input type="checkbox"/> Problematic Hydrophytic Vegetation ¹ (Explain) ¹ Indicators of hydric soil and wetland hydrology must be present, unless disturbed or problematic.																
1. <u>Rhamnus cathartica</u>	<u>20</u>	<u>Yes</u>	<u>FAC</u>																	
2. <u>Cornus amomum</u>	<u>20</u>	<u>Yes</u>	<u>FACW</u>																	
3. <u>Rubus occidentalis</u>	<u>5</u>	<u>No</u>	<u>UPL</u>																	
4. _____																				
5. _____																				
6. _____																				
7. _____																				
	_____	=Total Cover		Definitions of Vegetation Strata: Tree – Woody plants 3 in. (7.6 cm) or more in diameter at breast height (DBH), regardless of height. Sapling/shrub – Woody plants less than 3 in. DBH and greater than or equal to 3.28 ft (1 m) tall. Herb – All herbaceous (non-woody) plants, regardless of size, and woody plants less than 3.28 ft tall. Woody vines – All woody vines greater than 3.28 ft in height. Hydrophytic Vegetation Present? Yes <u>X</u> No _____																
<u>Herb Stratum</u> (Plot size: <u>5'</u>)																				
1. <u>Solidago altissima</u>	<u>90</u>	<u>Yes</u>	<u>FACU</u>																	
2. _____																				
3. _____																				
4. _____																				
5. _____																				
6. _____																				
7. _____																				
8. _____																				
9. _____																				
10. _____																				
11. _____																				
12. _____																				
	_____	=Total Cover																		
<u>Woody Vine Stratum</u> (Plot size: <u>30'</u>)																				
1. <u>N/A</u>																				
2. _____																				
3. _____																				
4. _____																				
	_____	=Total Cover																		

Remarks: (Include photo numbers here or on a separate sheet.)
 Wetland vegetation present.

Profile Description: (Describe to the depth needed to document the indicator or confirm the absence of indicators.)

Depth (inches)	Matrix		Redox Features				Texture	Remarks
	Color (moist)	%	Color (moist)	%	Type ¹	Loc ²		
0-8	2.5Y 4/3	100					Loamy/Clayey	

¹Type: C=Concentration, D=Depletion, RM=Reduced Matrix, MS=Masked Sand Grains. ²Location: PL=Pore Lining, M=Matrix.

Hydric Soil Indicators:

- Histosol (A1)
- Histic Epipedon (A2)
- Black Histic (A3)
- Hydrogen Sulfide (A4)
- Stratified Layers (A5)
- Depleted Below Dark Surface (A11)
- Thick Dark Surface (A12)
- Mesic Spodic (A17)
- Iron Monosulfide (A18)
- Sandy Mucky Mineral (S1)
- Sandy Gleyed Matrix (S4)
- Sandy Redox (S5)
- Stripped Matrix (S6)
- Dark Surface (S7)
- Polyvalue Below Surface (S8) (**LRR R, MLRA 149B**)
- Thin Dark Surface (S9) (**LRR R, MLRA 149B**)
- High Chroma Sands (S11) (**LRR K, L**)
- Loamy Mucky Mineral (F1) (**LRR K, L**)
- Loamy Gleyed Matrix (F2)
- Depleted Matrix (F3)
- Redox Dark Surface (F6)
- Depleted Dark Surface (F7)
- Redox Depressions (F8)
- Marl (F10) (**LRR K, L**)
- Red Parent Material (F21) (**MLRA 145**)

Indicators for Problematic Hydric Soils³:

- 2 cm Muck (A10) (**LRR K, L, MLRA 149B**)
- 5 cm Mucky Peat or Peat (S3) (**LRR K, L, R**)
- Polyvalue Below Surface (S8) (**LRR K, L**)
- Thin Dark Surface (S9) (**LRR K, L**)
- Iron-Manganese Masses (F12) (**LRR K, L, R**)
- Piedmont Floodplain Soils (F19) (**MLRA 149B**)
- Red Parent Material (F21) (**outside MLRA 145**)
- Very Shallow Dark Surface (F22)
- Other (Explain in Remarks)

³Indicators of hydrophytic vegetation and wetland hydrology must be present, unless disturbed or problematic.

Restrictive Layer (if observed):

Type: Rock
 Depth (inches): 8

Hydric Soil Present? Yes No X

Remarks:
 Hydric soil not present.

AGENCY DISCLOSURE NOTIFICATION

The public reporting burden for this collection of information, OMB Control Number 0710-0024, is estimated to average 30 minutes per response, including the time for reviewing instructions, searching existing data sources, gathering and maintaining the data needed, and completing and reviewing the collection of information. Send comments regarding the burden estimate or burden reduction suggestions to the Department of Defense, Washington Headquarters Services, at whs.mc-alex.esd.mbx.dd-dod-information-collections@mail.mil. Respondents should be aware that notwithstanding any other provision of law, no person shall be subject to any penalty for failing to comply with a collection of information if it does not display a currently valid OMB control number. **PLEASE DO NOT RETURN YOUR REQUEST TO THE ABOVE EMAIL.**

PRIVACY ACT STATEMENT

Authorities: Rivers and Harbors Act, Section 10, 33 USC 403; Clean Water Act, Section 404, 33 USC 1344; Marine Protection, Research, and Sanctuaries Act, Section 103, 33 USC 1413; Regulatory Programs of the Corps of Engineers; Final Rule 33 CFR 320-332. Principal Purpose: Information provided on this form will be used in evaluating the application for a permit. Routine Uses: This information may be shared with the Department of Justice and other federal, state, and local government agencies, and the public and may be made available as part of a public notice as required by Federal law. Submission of requested information is voluntary, however, if information is not provided the permit application cannot be evaluated nor can a permit be issued. One set of original drawings or good reproducible copies which show the location and character of the proposed activity must be attached to this application (see sample drawings and/or instructions) and be submitted to the District Engineer having jurisdiction over the location of the proposed activity. An application that is not completed in full will be returned. System of Record Notice (SORN). The information received is entered into our permit tracking database and a SORN has been completed (SORN #A1145b) and may be accessed at the following website: <http://dpcl.d.defense.gov/Privacy/SORNsIndex/DOD-wide-SORN-Article-View/Article/570115/a1145b-ce.aspx>

Project/Site: Neelytown Business Park City/County: Montgomery / Orange Co. Sampling Date: 11/12/25
 Applicant/Owner: RDM Group, LLC State: NY Sampling Point: W004-4
 Investigator(s): JCE Section, Township, Range: No PLSS, 36-1-33
 Landform (hillside, terrace, etc.): Depression Local relief (concave, convex, none): None Slope %: 0
 Subregion (LRR or MLRA): LRR R, MLRA 144A Lat: 41.494531 Long: -74.227778 Datum: NAD83
 Soil Map Unit Name: Ab-Alden silt loam NWI classification: N/A

Are climatic / hydrologic conditions on the site typical for this time of year? Yes No X (If no, explain in Remarks.)
 Are Vegetation No , Soil No , or Hydrology No significantly disturbed? Are "Normal Circumstances" present? Yes No X
 Are Vegetation No , Soil Yes , or Hydrology No naturally problematic? (If needed, explain any answers in Remarks.)

SUMMARY OF FINDINGS – Attach site map showing sampling point locations, transects, important features, etc.

Hydrophytic Vegetation Present? Yes <u> X </u> No <u> </u> Hydric Soil Present? Yes <u> X </u> No <u> </u> Wetland Hydrology Present? Yes <u> X </u> No <u> </u>	Is the Sampled Area within a Wetland? Yes <u> X </u> No <u> </u> If yes, optional Wetland Site ID: <u> </u>
---	---

Remarks: (Explain alternative procedures here or in a separate report.)
 Data point for Wetland 4 (PUB) taken in the central part of the Study Area. Area is represented by NYSDEC as Informational Freshwater Wetland Mapping.

HYDROLOGY

Wetland Hydrology Indicators: Primary Indicators (minimum of one is required; check all that apply) <u> X </u> Surface Water (A1) <u> </u> Water-Stained Leaves (B9) <u> X </u> High Water Table (A2) <u> </u> Aquatic Fauna (B13) <u> X </u> Saturation (A3) <u> </u> Marl Deposits (B15) <u> </u> Water Marks (B1) <u> X </u> Hydrogen Sulfide Odor (C1) <u> </u> Sediment Deposits (B2) <u> </u> Oxidized Rhizospheres on Living Roots (C3) <u> </u> Drift Deposits (B3) <u> </u> Presence of Reduced Iron (C4) <u> </u> Algal Mat or Crust (B4) <u> </u> Recent Iron Reduction in Tilled Soils (C6) <u> </u> Iron Deposits (B5) <u> </u> Thin Muck Surface (C7) <u> </u> Inundation Visible on Aerial Imagery (B7) <u> </u> Other (Explain in Remarks) <u> </u> Sparsely Vegetated Concave Surface (B8)	Secondary Indicators (minimum of two required) <u> </u> Surface Soil Cracks (B6) <u> </u> Drainage Patterns (B10) <u> </u> Moss Trim Lines (B16) <u> </u> Dry-Season Water Table (C2) <u> </u> Crayfish Burrows (C8) <u> X </u> Saturation Visible on Aerial Imagery (C9) <u> </u> Stunted or Stressed Plants (D1) <u> X </u> Geomorphic Position (D2) <u> </u> Shallow Aquitard (D3) <u> </u> Microtopographic Relief (D4) <u> </u> FAC-Neutral Test (D5)
--	---

Field Observations: Surface Water Present? Yes <u> X </u> No <u> </u> Depth (inches): <u> 8 </u> Water Table Present? Yes <u> X </u> No <u> </u> Depth (inches): <u> 0 </u> Saturation Present? Yes <u> X </u> No <u> </u> Depth (inches): <u> 0 </u> (includes capillary fringe)	Wetland Hydrology Present? Yes <u> X </u> No <u> </u>
---	---

Describe Recorded Data (stream gauge, monitoring well, aerial photos, previous inspections), if available:

Remarks:
 Wetland hydrology present.

VEGETATION – Use scientific names of plants.

Sampling Point: W004-4

	Absolute % Cover	Dominant Species?	Indicator Status																	
Tree Stratum (Plot size: <u>30'</u>)				Dominance Test worksheet: Number of Dominant Species That Are OBL, FACW, or FAC: <u>4</u> (A) Total Number of Dominant Species Across All Strata: <u>5</u> (B) Percent of Dominant Species That Are OBL, FACW, or FAC: <u>80.0%</u> (A/B)																
1. <u>N/A</u>																				
2. _____																				
3. _____																				
4. _____																				
5. _____																				
6. _____																				
7. _____																				
			=Total Cover	Prevalence Index worksheet: <table style="width:100%; border-collapse: collapse;"> <thead> <tr> <th style="width:50%;">Total % Cover of:</th> <th style="width:50%;">Multiply by:</th> </tr> </thead> <tbody> <tr> <td>OBL species <u>30</u></td> <td>x 1 = <u>30</u></td> </tr> <tr> <td>FACW species <u>0</u></td> <td>x 2 = <u>0</u></td> </tr> <tr> <td>FAC species <u>5</u></td> <td>x 3 = <u>15</u></td> </tr> <tr> <td>FACU species <u>5</u></td> <td>x 4 = <u>20</u></td> </tr> <tr> <td>UPL species <u>0</u></td> <td>x 5 = <u>0</u></td> </tr> <tr> <td>Column Totals: <u>40</u> (A)</td> <td><u>65</u> (B)</td> </tr> <tr> <td colspan="2" style="text-align: center;">Prevalence Index = B/A = <u>1.63</u></td> </tr> </tbody> </table>	Total % Cover of:	Multiply by:	OBL species <u>30</u>	x 1 = <u>30</u>	FACW species <u>0</u>	x 2 = <u>0</u>	FAC species <u>5</u>	x 3 = <u>15</u>	FACU species <u>5</u>	x 4 = <u>20</u>	UPL species <u>0</u>	x 5 = <u>0</u>	Column Totals: <u>40</u> (A)	<u>65</u> (B)	Prevalence Index = B/A = <u>1.63</u>	
Total % Cover of:	Multiply by:																			
OBL species <u>30</u>	x 1 = <u>30</u>																			
FACW species <u>0</u>	x 2 = <u>0</u>																			
FAC species <u>5</u>	x 3 = <u>15</u>																			
FACU species <u>5</u>	x 4 = <u>20</u>																			
UPL species <u>0</u>	x 5 = <u>0</u>																			
Column Totals: <u>40</u> (A)	<u>65</u> (B)																			
Prevalence Index = B/A = <u>1.63</u>																				
Sapling/Shrub Stratum (Plot size: <u>15'</u>)																				
1. <u>Acer rubrum</u>	<u>5</u>	<u>Yes</u>	<u>FAC</u>																	
2. <u>Cephalanthus occidentalis</u>	<u>5</u>	<u>Yes</u>	<u>OBL</u>																	
3. <u>Rosa multiflora</u>	<u>5</u>	<u>Yes</u>	<u>FACU</u>																	
4. _____																				
5. _____																				
6. _____																				
7. _____																				
			=Total Cover																	
Herb Stratum (Plot size: <u>5'</u>)																				
1. <u>Carex stricta</u>	<u>15</u>	<u>Yes</u>	<u>OBL</u>																	
2. <u>Lythrum salicaria</u>	<u>10</u>	<u>Yes</u>	<u>OBL</u>																	
3. _____																				
4. _____																				
5. _____																				
6. _____																				
7. _____																				
8. _____																				
9. _____																				
10. _____																				
11. _____																				
12. _____																				
			=Total Cover																	
Woody Vine Stratum (Plot size: <u>30'</u>)																				
1. <u>N/A</u>																				
2. _____																				
3. _____																				
4. _____																				
			=Total Cover																	
Hydrophytic Vegetation Indicators: <input type="checkbox"/> 1 - Rapid Test for Hydrophytic Vegetation <input checked="" type="checkbox"/> 2 - Dominance Test is >50% <input checked="" type="checkbox"/> 3 - Prevalence Index is ≤3.0 ¹ <input type="checkbox"/> 4 - Morphological Adaptations ¹ (Provide supporting data in Remarks or on a separate sheet) <input type="checkbox"/> Problematic Hydrophytic Vegetation ¹ (Explain) ¹ Indicators of hydric soil and wetland hydrology must be present, unless disturbed or problematic.																				
Definitions of Vegetation Strata: Tree – Woody plants 3 in. (7.6 cm) or more in diameter at breast height (DBH), regardless of height. Sapling/shrub – Woody plants less than 3 in. DBH and greater than or equal to 3.28 ft (1 m) tall. Herb – All herbaceous (non-woody) plants, regardless of size, and woody plants less than 3.28 ft tall. Woody vines – All woody vines greater than 3.28 ft in height.																				
Hydrophytic Vegetation Present? Yes <u>X</u> No _____																				

Remarks: (Include photo numbers here or on a separate sheet.)
 Wetland vegetation present.

AGENCY DISCLOSURE NOTIFICATION

The public reporting burden for this collection of information, OMB Control Number 0710-0024, is estimated to average 30 minutes per response, including the time for reviewing instructions, searching existing data sources, gathering and maintaining the data needed, and completing and reviewing the collection of information. Send comments regarding the burden estimate or burden reduction suggestions to the Department of Defense, Washington Headquarters Services, at whs.mc-alex.esd.mbx.dd-dod-information-collections@mail.mil. Respondents should be aware that notwithstanding any other provision of law, no person shall be subject to any penalty for failing to comply with a collection of information if it does not display a currently valid OMB control number. **PLEASE DO NOT RETURN YOUR REQUEST TO THE ABOVE EMAIL.**

PRIVACY ACT STATEMENT

Authorities: Rivers and Harbors Act, Section 10, 33 USC 403; Clean Water Act, Section 404, 33 USC 1344; Marine Protection, Research, and Sanctuaries Act, Section 103, 33 USC 1413; Regulatory Programs of the Corps of Engineers; Final Rule 33 CFR 320-332. Principal Purpose: Information provided on this form will be used in evaluating the application for a permit. Routine Uses: This information may be shared with the Department of Justice and other federal, state, and local government agencies, and the public and may be made available as part of a public notice as required by Federal law. Submission of requested information is voluntary, however, if information is not provided the permit application cannot be evaluated nor can a permit be issued. One set of original drawings or good reproducible copies which show the location and character of the proposed activity must be attached to this application (see sample drawings and/or instructions) and be submitted to the District Engineer having jurisdiction over the location of the proposed activity. An application that is not completed in full will be returned. System of Record Notice (SORN). The information received is entered into our permit tracking database and a SORN has been completed (SORN #A1145b) and may be accessed at the following website: <http://dpcl.d.defense.gov/Privacy/SORNsIndex/DOD-wide-SORN-Article-View/Article/570115/a1145b-ce.aspx>

Project/Site: Neelytown Business Park City/County: Montgomery / Orange Co. Sampling Date: 11/12/25
 Applicant/Owner: RDM Group, LLC State: NY Sampling Point: UPL004-4
 Investigator(s): JCE Section, Township, Range: No PLSS, 36-1-33
 Landform (hillside, terrace, etc.): Berm Local relief (concave, convex, none): Concave Slope %: 5
 Subregion (LRR or MLRA): LRR R, MLRA 144A Lat: 41.494605 Long: -74.227753 Datum: NAD83
 Soil Map Unit Name: Ab-Alden silt loam NWI classification: N/A

Are climatic / hydrologic conditions on the site typical for this time of year? Yes No X (If no, explain in Remarks.)
 Are Vegetation No, Soil No, or Hydrology No significantly disturbed? Are "Normal Circumstances" present? Yes No X
 Are Vegetation No, Soil No, or Hydrology No naturally problematic? (If needed, explain any answers in Remarks.)

SUMMARY OF FINDINGS – Attach site map showing sampling point locations, transects, important features, etc.

Hydrophytic Vegetation Present? Yes <u>X</u> No <u> </u> Hydric Soil Present? Yes <u> </u> No <u>X</u> Wetland Hydrology Present? Yes <u> </u> No <u>X</u>	Is the Sampled Area within a Wetland? Yes <u> </u> No <u>X</u> If yes, optional Wetland Site ID: <u> </u>
---	---

Remarks: (Explain alternative procedures here or in a separate report.)
 Additional upland data point representative to W004 (PUB) taken in the central part of the Study Area. Area is represented by NYSDEC as Freshwater Informational Wetland Mapping.

HYDROLOGY

Wetland Hydrology Indicators: Primary Indicators (minimum of one is required; check all that apply) <input type="checkbox"/> Surface Water (A1) <input type="checkbox"/> Water-Stained Leaves (B9) <input type="checkbox"/> High Water Table (A2) <input type="checkbox"/> Aquatic Fauna (B13) <input type="checkbox"/> Saturation (A3) <input type="checkbox"/> Marl Deposits (B15) <input type="checkbox"/> Water Marks (B1) <input type="checkbox"/> Hydrogen Sulfide Odor (C1) <input type="checkbox"/> Sediment Deposits (B2) <input type="checkbox"/> Oxidized Rhizospheres on Living Roots (C3) <input type="checkbox"/> Drift Deposits (B3) <input type="checkbox"/> Presence of Reduced Iron (C4) <input type="checkbox"/> Algal Mat or Crust (B4) <input type="checkbox"/> Recent Iron Reduction in Tilled Soils (C6) <input type="checkbox"/> Iron Deposits (B5) <input type="checkbox"/> Thin Muck Surface (C7) <input type="checkbox"/> Inundation Visible on Aerial Imagery (B7) <input type="checkbox"/> Other (Explain in Remarks) <input type="checkbox"/> Sparsely Vegetated Concave Surface (B8)	Secondary Indicators (minimum of two required) <input type="checkbox"/> Surface Soil Cracks (B6) <input type="checkbox"/> Drainage Patterns (B10) <input type="checkbox"/> Moss Trim Lines (B16) <input type="checkbox"/> Dry-Season Water Table (C2) <input type="checkbox"/> Crayfish Burrows (C8) <input type="checkbox"/> Saturation Visible on Aerial Imagery (C9) <input type="checkbox"/> Stunted or Stressed Plants (D1) <input type="checkbox"/> Geomorphic Position (D2) <input type="checkbox"/> Shallow Aquitard (D3) <input type="checkbox"/> Microtopographic Relief (D4) <input type="checkbox"/> FAC-Neutral Test (D5)
---	--

Field Observations: Surface Water Present? Yes <u> </u> No <u>X</u> Depth (inches): <u> </u> Water Table Present? Yes <u> </u> No <u>X</u> Depth (inches): <u> </u> Saturation Present? Yes <u> </u> No <u>X</u> Depth (inches): <u> </u> (includes capillary fringe)	Wetland Hydrology Present? Yes <u> </u> No <u>X</u>
--	---

Describe Recorded Data (stream gauge, monitoring well, aerial photos, previous inspections), if available:

Remarks:
 Wetland hydrology not present.

VEGETATION – Use scientific names of plants.

Sampling Point: UPL004-4

	Absolute % Cover	Dominant Species?	Indicator Status																	
Tree Stratum (Plot size: <u>30'</u>)																				
1. <u>Quercus palustris</u>	<u>10</u>	Yes	FACW	Dominance Test worksheet: Number of Dominant Species That Are OBL, FACW, or FAC: <u>2</u> (A) Total Number of Dominant Species Across All Strata: <u>3</u> (B) Percent of Dominant Species That Are OBL, FACW, or FAC: <u>66.7%</u> (A/B) Prevalence Index worksheet: <table style="width:100%; border:none;"> <tr> <td style="width:50%; text-align:center;">Total % Cover of:</td> <td style="width:50%; text-align:center;">Multiply by:</td> </tr> <tr> <td>OBL species <u>0</u></td> <td>x 1 = <u>0</u></td> </tr> <tr> <td>FACW species <u>10</u></td> <td>x 2 = <u>20</u></td> </tr> <tr> <td>FAC species <u>85</u></td> <td>x 3 = <u>255</u></td> </tr> <tr> <td>FACU species <u>30</u></td> <td>x 4 = <u>120</u></td> </tr> <tr> <td>UPL species <u>0</u></td> <td>x 5 = <u>0</u></td> </tr> <tr> <td>Column Totals: <u>125</u> (A)</td> <td><u>395</u> (B)</td> </tr> <tr> <td colspan="2" style="text-align:center;">Prevalence Index = B/A = <u>3.16</u></td> </tr> </table>	Total % Cover of:	Multiply by:	OBL species <u>0</u>	x 1 = <u>0</u>	FACW species <u>10</u>	x 2 = <u>20</u>	FAC species <u>85</u>	x 3 = <u>255</u>	FACU species <u>30</u>	x 4 = <u>120</u>	UPL species <u>0</u>	x 5 = <u>0</u>	Column Totals: <u>125</u> (A)	<u>395</u> (B)	Prevalence Index = B/A = <u>3.16</u>	
Total % Cover of:	Multiply by:																			
OBL species <u>0</u>	x 1 = <u>0</u>																			
FACW species <u>10</u>	x 2 = <u>20</u>																			
FAC species <u>85</u>	x 3 = <u>255</u>																			
FACU species <u>30</u>	x 4 = <u>120</u>																			
UPL species <u>0</u>	x 5 = <u>0</u>																			
Column Totals: <u>125</u> (A)	<u>395</u> (B)																			
Prevalence Index = B/A = <u>3.16</u>																				
2. _____																				
3. _____																				
4. _____																				
5. _____																				
6. _____																				
7. _____																				
	<u>10</u> =Total Cover																			
Sapling/Shrub Stratum (Plot size: <u>15'</u>)																				
1. <u>Rhamnus cathartica</u>	<u>85</u>	Yes	FAC	Hydrophytic Vegetation Indicators: <input type="checkbox"/> 1 - Rapid Test for Hydrophytic Vegetation <input checked="" type="checkbox"/> 2 - Dominance Test is >50% <input type="checkbox"/> 3 - Prevalence Index is ≤3.0 ¹ <input type="checkbox"/> 4 - Morphological Adaptations ¹ (Provide supporting data in Remarks or on a separate sheet) <input type="checkbox"/> Problematic Hydrophytic Vegetation ¹ (Explain) ¹ Indicators of hydric soil and wetland hydrology must be present, unless disturbed or problematic.																
2. _____																				
3. _____																				
4. _____																				
5. _____																				
6. _____																				
7. _____																				
	<u>85</u> =Total Cover																			
Herb Stratum (Plot size: <u>5'</u>)																				
1. <u>Solidago altissima</u>	<u>30</u>	Yes	FACU																	
2. _____																				
3. _____																				
4. _____																				
5. _____																				
6. _____																				
7. _____																				
8. _____																				
9. _____																				
10. _____																				
11. _____																				
12. _____																				
	<u>30</u> =Total Cover																			
Woody Vine Stratum (Plot size: <u>30'</u>)																				
1. <u>N/A</u>				Definitions of Vegetation Strata: Tree – Woody plants 3 in. (7.6 cm) or more in diameter at breast height (DBH), regardless of height. Sapling/shrub – Woody plants less than 3 in. DBH and greater than or equal to 3.28 ft (1 m) tall. Herb – All herbaceous (non-woody) plants, regardless of size, and woody plants less than 3.28 ft tall. Woody vines – All woody vines greater than 3.28 ft in height.																
2. _____																				
3. _____																				
4. _____																				
	=Total Cover																			

Remarks: (Include photo numbers here or on a separate sheet.)
Wetland vegetation present.

AGENCY DISCLOSURE NOTIFICATION

The public reporting burden for this collection of information, OMB Control Number 0710-0024, is estimated to average 30 minutes per response, including the time for reviewing instructions, searching existing data sources, gathering and maintaining the data needed, and completing and reviewing the collection of information. Send comments regarding the burden estimate or burden reduction suggestions to the Department of Defense, Washington Headquarters Services, at whs.mc-alex.esd.mbx.dd-dod-information-collections@mail.mil. Respondents should be aware that notwithstanding any other provision of law, no person shall be subject to any penalty for failing to comply with a collection of information if it does not display a currently valid OMB control number. **PLEASE DO NOT RETURN YOUR REQUEST TO THE ABOVE EMAIL.**

PRIVACY ACT STATEMENT

Authorities: Rivers and Harbors Act, Section 10, 33 USC 403; Clean Water Act, Section 404, 33 USC 1344; Marine Protection, Research, and Sanctuaries Act, Section 103, 33 USC 1413; Regulatory Programs of the Corps of Engineers; Final Rule 33 CFR 320-332. Principal Purpose: Information provided on this form will be used in evaluating the application for a permit. Routine Uses: This information may be shared with the Department of Justice and other federal, state, and local government agencies, and the public and may be made available as part of a public notice as required by Federal law. Submission of requested information is voluntary, however, if information is not provided the permit application cannot be evaluated nor can a permit be issued. One set of original drawings or good reproducible copies which show the location and character of the proposed activity must be attached to this application (see sample drawings and/or instructions) and be submitted to the District Engineer having jurisdiction over the location of the proposed activity. An application that is not completed in full will be returned. System of Record Notice (SORN). The information received is entered into our permit tracking database and a SORN has been completed (SORN #A1145b) and may be accessed at the following website: <http://dpcl.d.defense.gov/Privacy/SORNsIndex/DOD-wide-SORN-Article-View/Article/570115/a1145b-ce.aspx>

Project/Site: Neelytown Business Park City/County: Montgomery / Orange Co. Sampling Date: 11/12/25
 Applicant/Owner: RDM Group, LLC State: NY Sampling Point: W004-5
 Investigator(s): JCE Section, Township, Range: No PLSS, 36-1-33
 Landform (hillside, terrace, etc.): toe-of-slope Local relief (concave, convex, none): None Slope %: 0
 Subregion (LRR or MLRA): LRR R, MLRA 144A Lat: 41.494367 Long: -74.228535 Datum: NAD83
 Soil Map Unit Name: HoB-Hoosic gravelly sandy loam, 3 to 8 percent slopes NWI classification: N/A
 Are climatic / hydrologic conditions on the site typical for this time of year? Yes No X (If no, explain in Remarks.)
 Are Vegetation No, Soil No, or Hydrology No significantly disturbed? Are "Normal Circumstances" present? Yes No X
 Are Vegetation No, Soil No, or Hydrology No naturally problematic? (If needed, explain any answers in Remarks.)

SUMMARY OF FINDINGS – Attach site map showing sampling point locations, transects, important features, etc.

Hydrophytic Vegetation Present? Yes <u>X</u> No <u> </u> Hydric Soil Present? Yes <u>X</u> No <u> </u> Wetland Hydrology Present? Yes <u>X</u> No <u> </u>	Is the Sampled Area within a Wetland? Yes <u>X</u> No <u> </u> If yes, optional Wetland Site ID: <u> </u>
Remarks: (Explain alternative procedures here or in a separate report.) Data point for Wetland 4 (PFO) taken in the central part of the Study Area.	

HYDROLOGY

Wetland Hydrology Indicators: <u>Primary Indicators (minimum of one is required; check all that apply)</u> <input type="checkbox"/> Surface Water (A1) <input type="checkbox"/> Water-Stained Leaves (B9) <input type="checkbox"/> High Water Table (A2) <input type="checkbox"/> Aquatic Fauna (B13) <input type="checkbox"/> Saturation (A3) <input type="checkbox"/> Marl Deposits (B15) <input type="checkbox"/> Water Marks (B1) <input type="checkbox"/> Hydrogen Sulfide Odor (C1) <input type="checkbox"/> Sediment Deposits (B2) <input type="checkbox"/> Oxidized Rhizospheres on Living Roots (C3) <input type="checkbox"/> Drift Deposits (B3) <input type="checkbox"/> Presence of Reduced Iron (C4) <input type="checkbox"/> Algal Mat or Crust (B4) <input type="checkbox"/> Recent Iron Reduction in Tilled Soils (C6) <input type="checkbox"/> Iron Deposits (B5) <input type="checkbox"/> Thin Muck Surface (C7) <input type="checkbox"/> Inundation Visible on Aerial Imagery (B7) <input type="checkbox"/> Other (Explain in Remarks) <input type="checkbox"/> Sparsely Vegetated Concave Surface (B8)	<u>Secondary Indicators (minimum of two required)</u> <input type="checkbox"/> Surface Soil Cracks (B6) <input type="checkbox"/> Drainage Patterns (B10) <input type="checkbox"/> Moss Trim Lines (B16) <input type="checkbox"/> Dry-Season Water Table (C2) <input type="checkbox"/> Crayfish Burrows (C8) <input type="checkbox"/> Saturation Visible on Aerial Imagery (C9) <input type="checkbox"/> Stunted or Stressed Plants (D1) <input checked="" type="checkbox"/> Geomorphic Position (D2) <input type="checkbox"/> Shallow Aquitard (D3) <input checked="" type="checkbox"/> Microtopographic Relief (D4) <input type="checkbox"/> FAC-Neutral Test (D5)
--	--

Field Observations: Surface Water Present? Yes <u> </u> No <u>X</u> Depth (inches): <u> </u> Water Table Present? Yes <u> </u> No <u>X</u> Depth (inches): <u> </u> Saturation Present? Yes <u> </u> No <u>X</u> Depth (inches): <u> </u> (includes capillary fringe)	Wetland Hydrology Present? Yes <u>X</u> No <u> </u>
--	---

Describe Recorded Data (stream gauge, monitoring well, aerial photos, previous inspections), if available:

Remarks:
 Wetland hydrology present.

VEGETATION – Use scientific names of plants.

Sampling Point: W004-5

<u>Tree Stratum</u> (Plot size: <u>30'</u>)	Absolute % Cover	Dominant Species?	Indicator Status	
1. <u>Quercus palustris</u>	<u>50</u>	Yes	FACW	Dominance Test worksheet: Number of Dominant Species That Are OBL, FACW, or FAC: <u>5</u> (A) Total Number of Dominant Species Across All Strata: <u>6</u> (B) Percent of Dominant Species That Are OBL, FACW, or FAC: <u>83.3%</u> (A/B)
2. <u>Acer rubrum</u>	<u>20</u>	Yes	FAC	
3. <u>Ulmus americana</u>	<u>10</u>	No	FACW	
4. _____				
5. _____				
6. _____				
7. _____				
	<u>80</u> =Total Cover			Prevalence Index worksheet: Total % Cover of: _____ Multiply by: _____ OBL species <u>5</u> x 1 = <u>5</u> FACW species <u>75</u> x 2 = <u>150</u> FAC species <u>40</u> x 3 = <u>120</u> FACU species <u>10</u> x 4 = <u>40</u> UPL species <u>0</u> x 5 = <u>0</u> Column Totals: <u>130</u> (A) <u>315</u> (B) Prevalence Index = B/A = <u>2.42</u>
<u>Sapling/Shrub Stratum</u> (Plot size: <u>15'</u>)				
1. <u>Acer rubrum</u>	<u>15</u>	Yes	FAC	
2. <u>Cornus florida</u>	<u>10</u>	Yes	FACU	
3. <u>Cornus amomum</u>	<u>5</u>	No	FACW	
4. <u>Rhamnus cathartica</u>	<u>5</u>	No	FAC	
5. _____				
6. _____				
7. _____				
	<u>35</u> =Total Cover			Hydrophytic Vegetation Indicators: <input type="checkbox"/> 1 - Rapid Test for Hydrophytic Vegetation <input checked="" type="checkbox"/> 2 - Dominance Test is >50% <input checked="" type="checkbox"/> 3 - Prevalence Index is ≤3.0 ¹ <input type="checkbox"/> 4 - Morphological Adaptations ¹ (Provide supporting data in Remarks or on a separate sheet) <input type="checkbox"/> Problematic Hydrophytic Vegetation ¹ (Explain) ¹ Indicators of hydric soil and wetland hydrology must be present, unless disturbed or problematic.
<u>Herb Stratum</u> (Plot size: <u>5'</u>)				
1. <u>Onoclea sensibilis</u>	<u>10</u>	Yes	FACW	
2. <u>Carex stricta</u>	<u>5</u>	Yes	OBL	
3. _____				
4. _____				
5. _____				
6. _____				
7. _____				
8. _____				
9. _____				
10. _____				
11. _____				
12. _____				
	<u>15</u> =Total Cover			Definitions of Vegetation Strata: Tree – Woody plants 3 in. (7.6 cm) or more in diameter at breast height (DBH), regardless of height. Sapling/shrub – Woody plants less than 3 in. DBH and greater than or equal to 3.28 ft (1 m) tall. Herb – All herbaceous (non-woody) plants, regardless of size, and woody plants less than 3.28 ft tall. Woody vines – All woody vines greater than 3.28 ft in height.
<u>Woody Vine Stratum</u> (Plot size: <u>30'</u>)				
1. <u>N/A</u>				
2. _____				
3. _____				
4. _____				
	_____ =Total Cover			Hydrophytic Vegetation Present? Yes <input checked="" type="checkbox"/> No <input type="checkbox"/>

Remarks: (Include photo numbers here or on a separate sheet.)
Wetland vegetation present.

AGENCY DISCLOSURE NOTIFICATION

The public reporting burden for this collection of information, OMB Control Number 0710-0024, is estimated to average 30 minutes per response, including the time for reviewing instructions, searching existing data sources, gathering and maintaining the data needed, and completing and reviewing the collection of information. Send comments regarding the burden estimate or burden reduction suggestions to the Department of Defense, Washington Headquarters Services, at whs.mc-alex.esd.mbx.dd-dod-information-collections@mail.mil. Respondents should be aware that notwithstanding any other provision of law, no person shall be subject to any penalty for failing to comply with a collection of information if it does not display a currently valid OMB control number. **PLEASE DO NOT RETURN YOUR REQUEST TO THE ABOVE EMAIL.**

PRIVACY ACT STATEMENT

Authorities: Rivers and Harbors Act, Section 10, 33 USC 403; Clean Water Act, Section 404, 33 USC 1344; Marine Protection, Research, and Sanctuaries Act, Section 103, 33 USC 1413; Regulatory Programs of the Corps of Engineers; Final Rule 33 CFR 320-332. Principal Purpose: Information provided on this form will be used in evaluating the application for a permit. Routine Uses: This information may be shared with the Department of Justice and other federal, state, and local government agencies, and the public and may be made available as part of a public notice as required by Federal law. Submission of requested information is voluntary, however, if information is not provided the permit application cannot be evaluated nor can a permit be issued. One set of original drawings or good reproducible copies which show the location and character of the proposed activity must be attached to this application (see sample drawings and/or instructions) and be submitted to the District Engineer having jurisdiction over the location of the proposed activity. An application that is not completed in full will be returned. System of Record Notice (SORN). The information received is entered into our permit tracking database and a SORN has been completed (SORN #A1145b) and may be accessed at the following website: <http://dpcl.d.defense.gov/Privacy/SORNsIndex/DOD-wide-SORN-Article-View/Article/570115/a1145b-ce.aspx>

Project/Site: Neelytown Business Park City/County: Montgomery / Orange Co. Sampling Date: 11/12/25
 Applicant/Owner: RDM Group, LLC State: NY Sampling Point: UPL004-5
 Investigator(s): JCE Section, Township, Range: No PLSS, 36-1-33
 Landform (hillside, terrace, etc.): Flat Local relief (concave, convex, none): None Slope %: 0
 Subregion (LRR or MLRA): LRR R, MLRA 144A Lat: 41.494382 Long: -74.228625 Datum: NAD83
 Soil Map Unit Name: HoB-Hoosic gravelly sandy loam, 3 to 8 percent slopes NWI classification: N/A
 Are climatic / hydrologic conditions on the site typical for this time of year? Yes No X (If no, explain in Remarks.)
 Are Vegetation No, Soil No, or Hydrology No significantly disturbed? Are "Normal Circumstances" present? Yes No X
 Are Vegetation No, Soil No, or Hydrology No naturally problematic? (If needed, explain any answers in Remarks.)

SUMMARY OF FINDINGS – Attach site map showing sampling point locations, transects, important features, etc.

Hydrophytic Vegetation Present? Yes <u>X</u> No <u> </u> Hydric Soil Present? Yes <u> </u> No <u>X</u> Wetland Hydrology Present? Yes <u> </u> No <u>X</u>	Is the Sampled Area within a Wetland? Yes <u> </u> No <u>X</u> If yes, optional Wetland Site ID: <u> </u>
Remarks: (Explain alternative procedures here or in a separate report.) Additional upland data point representative to W004 (PFO) taken in the central part of the Study Area.	

HYDROLOGY

Wetland Hydrology Indicators: Primary Indicators (minimum of one is required; check all that apply) <input type="checkbox"/> Surface Water (A1) <input type="checkbox"/> Water-Stained Leaves (B9) <input type="checkbox"/> High Water Table (A2) <input type="checkbox"/> Aquatic Fauna (B13) <input type="checkbox"/> Saturation (A3) <input type="checkbox"/> Marl Deposits (B15) <input type="checkbox"/> Water Marks (B1) <input type="checkbox"/> Hydrogen Sulfide Odor (C1) <input type="checkbox"/> Sediment Deposits (B2) <input type="checkbox"/> Oxidized Rhizospheres on Living Roots (C3) <input type="checkbox"/> Drift Deposits (B3) <input type="checkbox"/> Presence of Reduced Iron (C4) <input type="checkbox"/> Algal Mat or Crust (B4) <input type="checkbox"/> Recent Iron Reduction in Tilled Soils (C6) <input type="checkbox"/> Iron Deposits (B5) <input type="checkbox"/> Thin Muck Surface (C7) <input type="checkbox"/> Inundation Visible on Aerial Imagery (B7) <input type="checkbox"/> Other (Explain in Remarks) <input type="checkbox"/> Sparsely Vegetated Concave Surface (B8)	Secondary Indicators (minimum of two required) <input type="checkbox"/> Surface Soil Cracks (B6) <input type="checkbox"/> Drainage Patterns (B10) <input type="checkbox"/> Moss Trim Lines (B16) <input type="checkbox"/> Dry-Season Water Table (C2) <input type="checkbox"/> Crayfish Burrows (C8) <input type="checkbox"/> Saturation Visible on Aerial Imagery (C9) <input type="checkbox"/> Stunted or Stressed Plants (D1) <input type="checkbox"/> Geomorphic Position (D2) <input type="checkbox"/> Shallow Aquitard (D3) <input type="checkbox"/> Microtopographic Relief (D4) <input type="checkbox"/> FAC-Neutral Test (D5)
---	--

Field Observations: Surface Water Present? Yes <u> </u> No <u>X</u> Depth (inches): <u> </u> Water Table Present? Yes <u> </u> No <u>X</u> Depth (inches): <u> </u> Saturation Present? Yes <u> </u> No <u>X</u> Depth (inches): <u> </u> (includes capillary fringe)	Wetland Hydrology Present? Yes <u> </u> No <u>X</u>
--	---

Describe Recorded Data (stream gauge, monitoring well, aerial photos, previous inspections), if available:

Remarks:
 Wetland hydrology not present.

VEGETATION – Use scientific names of plants.

Sampling Point: UPL004-5

<u>Tree Stratum</u> (Plot size: <u>30'</u>)	Absolute % Cover	Dominant Species?	Indicator Status																	
1. <u>Quercus palustris</u>	<u>70</u>	Yes	FACW	Dominance Test worksheet: Number of Dominant Species That Are OBL, FACW, or FAC: <u>3</u> (A) Total Number of Dominant Species Across All Strata: <u>4</u> (B) Percent of Dominant Species That Are OBL, FACW, or FAC: <u>75.0%</u> (A/B)																
2. <u>Ulmus americana</u>	<u>10</u>	No	FACW																	
3. <u>Carya glabra</u>	<u>5</u>	No	FACU																	
4. _____																				
5. _____																				
6. _____																				
7. _____																				
	<u>85</u>	=Total Cover		Prevalence Index worksheet: <table style="width:100%; border:none;"> <tr> <td style="width:50%; text-align:center;">Total % Cover of:</td> <td style="width:50%; text-align:center;">Multiply by:</td> </tr> <tr> <td>OBL species <u>0</u></td> <td>x 1 = <u>0</u></td> </tr> <tr> <td>FACW species <u>80</u></td> <td>x 2 = <u>160</u></td> </tr> <tr> <td>FAC species <u>10</u></td> <td>x 3 = <u>30</u></td> </tr> <tr> <td>FACU species <u>10</u></td> <td>x 4 = <u>40</u></td> </tr> <tr> <td>UPL species <u>0</u></td> <td>x 5 = <u>0</u></td> </tr> <tr> <td>Column Totals: <u>100</u></td> <td>(A) <u>230</u> (B)</td> </tr> <tr> <td colspan="2" style="text-align:center;">Prevalence Index = B/A = <u>2.30</u></td> </tr> </table>	Total % Cover of:	Multiply by:	OBL species <u>0</u>	x 1 = <u>0</u>	FACW species <u>80</u>	x 2 = <u>160</u>	FAC species <u>10</u>	x 3 = <u>30</u>	FACU species <u>10</u>	x 4 = <u>40</u>	UPL species <u>0</u>	x 5 = <u>0</u>	Column Totals: <u>100</u>	(A) <u>230</u> (B)	Prevalence Index = B/A = <u>2.30</u>	
Total % Cover of:	Multiply by:																			
OBL species <u>0</u>	x 1 = <u>0</u>																			
FACW species <u>80</u>	x 2 = <u>160</u>																			
FAC species <u>10</u>	x 3 = <u>30</u>																			
FACU species <u>10</u>	x 4 = <u>40</u>																			
UPL species <u>0</u>	x 5 = <u>0</u>																			
Column Totals: <u>100</u>	(A) <u>230</u> (B)																			
Prevalence Index = B/A = <u>2.30</u>																				
<u>Sapling/Shrub Stratum</u> (Plot size: <u>15'</u>)																				
1. <u>Carya glabra</u>	<u>5</u>	Yes	FACU																	
2. _____																				
3. _____																				
4. _____																				
5. _____																				
6. _____																				
7. _____																				
	<u>5</u>	=Total Cover																		
<u>Herb Stratum</u> (Plot size: <u>5'</u>)				Hydrophytic Vegetation Indicators: <input type="checkbox"/> 1 - Rapid Test for Hydrophytic Vegetation <input checked="" type="checkbox"/> 2 - Dominance Test is >50% <input type="checkbox"/> 3 - Prevalence Index is ≤3.0 ¹ <input type="checkbox"/> 4 - Morphological Adaptations ¹ (Provide supporting data in Remarks or on a separate sheet) <input type="checkbox"/> Problematic Hydrophytic Vegetation ¹ (Explain) ¹ Indicators of hydric soil and wetland hydrology must be present, unless disturbed or problematic.																
1. <u>Euthamia graminifolia</u>	<u>5</u>	Yes	FAC																	
2. <u>Solidago rugosa</u>	<u>5</u>	Yes	FAC																	
3. _____																				
4. _____																				
5. _____																				
6. _____																				
7. _____																				
8. _____																				
9. _____																				
10. _____																				
11. _____																				
12. _____																				
	<u>10</u>	=Total Cover																		
<u>Woody Vine Stratum</u> (Plot size: <u>30'</u>)				Definitions of Vegetation Strata: Tree – Woody plants 3 in. (7.6 cm) or more in diameter at breast height (DBH), regardless of height. Sapling/shrub – Woody plants less than 3 in. DBH and greater than or equal to 3.28 ft (1 m) tall. Herb – All herbaceous (non-woody) plants, regardless of size, and woody plants less than 3.28 ft tall. Woody vines – All woody vines greater than 3.28 ft in height.																
1. <u>N/A</u>																				
2. _____																				
3. _____																				
4. _____																				
=Total Cover				Hydrophytic Vegetation Present? Yes <u>X</u> No _____																

Remarks: (Include photo numbers here or on a separate sheet.)
Wetland vegetation present.

AGENCY DISCLOSURE NOTIFICATION

The public reporting burden for this collection of information, OMB Control Number 0710-0024, is estimated to average 30 minutes per response, including the time for reviewing instructions, searching existing data sources, gathering and maintaining the data needed, and completing and reviewing the collection of information. Send comments regarding the burden estimate or burden reduction suggestions to the Department of Defense, Washington Headquarters Services, at whs.mc-alex.esd.mbx.dd-dod-information-collections@mail.mil. Respondents should be aware that notwithstanding any other provision of law, no person shall be subject to any penalty for failing to comply with a collection of information if it does not display a currently valid OMB control number. **PLEASE DO NOT RETURN YOUR REQUEST TO THE ABOVE EMAIL.**

PRIVACY ACT STATEMENT

Authorities: Rivers and Harbors Act, Section 10, 33 USC 403; Clean Water Act, Section 404, 33 USC 1344; Marine Protection, Research, and Sanctuaries Act, Section 103, 33 USC 1413; Regulatory Programs of the Corps of Engineers; Final Rule 33 CFR 320-332. Principal Purpose: Information provided on this form will be used in evaluating the application for a permit. Routine Uses: This information may be shared with the Department of Justice and other federal, state, and local government agencies, and the public and may be made available as part of a public notice as required by Federal law. Submission of requested information is voluntary, however, if information is not provided the permit application cannot be evaluated nor can a permit be issued. One set of original drawings or good reproducible copies which show the location and character of the proposed activity must be attached to this application (see sample drawings and/or instructions) and be submitted to the District Engineer having jurisdiction over the location of the proposed activity. An application that is not completed in full will be returned. System of Record Notice (SORN). The information received is entered into our permit tracking database and a SORN has been completed (SORN #A1145b) and may be accessed at the following website: <http://dpcl.d.defense.gov/Privacy/SORNsIndex/DOD-wide-SORN-Article-View/Article/570115/a1145b-ce.aspx>

Project/Site: Neelytown Business Park City/County: Montgomery / Orange Co. Sampling Date: 11/12/25
 Applicant/Owner: RDM Group, LLC State: NY Sampling Point: W004-6
 Investigator(s): JCE Section, Township, Range: No PLSS, 36-1-11.221
 Landform (hillside, terrace, etc.): depression Local relief (concave, convex, none): none Slope %: 0
 Subregion (LRR or MLRA): LRR R, MLRA 144A Lat: 41.493214 Long: -74.228651 Datum: NAD83
 Soil Map Unit Name: Ab-Alden silt loam NWI classification: N/A

Are climatic / hydrologic conditions on the site typical for this time of year? Yes No X (If no, explain in Remarks.)
 Are Vegetation No, Soil No, or Hydrology No significantly disturbed? Are "Normal Circumstances" present? Yes No X
 Are Vegetation No, Soil Yes, or Hydrology No naturally problematic? (If needed, explain any answers in Remarks.)

SUMMARY OF FINDINGS – Attach site map showing sampling point locations, transects, important features, etc.

Hydrophytic Vegetation Present? Yes <u>X</u> No <u> </u> Hydric Soil Present? Yes <u>X</u> No <u> </u> Wetland Hydrology Present? Yes <u>X</u> No <u> </u>	Is the Sampled Area within a Wetland? Yes <u>X</u> No <u> </u> If yes, optional Wetland Site ID: <u> </u>
---	---

Remarks: (Explain alternative procedures here or in a separate report.)
 Data point for Wetland 4 (PSS) taken in the south-central part of the Study Area. Area is represented by NYSDEC as Informational Freshwater Wetland Mapping.

HYDROLOGY

Wetland Hydrology Indicators: Primary Indicators (minimum of one is required; check all that apply) <u>X</u> Surface Water (A1) <u> </u> Water-Stained Leaves (B9) <u>X</u> High Water Table (A2) <u> </u> Aquatic Fauna (B13) <u>X</u> Saturation (A3) <u> </u> Marl Deposits (B15) <u> </u> Water Marks (B1) <u> </u> Hydrogen Sulfide Odor (C1) <u> </u> Sediment Deposits (B2) <u> </u> Oxidized Rhizospheres on Living Roots (C3) <u> </u> Drift Deposits (B3) <u> </u> Presence of Reduced Iron (C4) <u> </u> Algal Mat or Crust (B4) <u> </u> Recent Iron Reduction in Tilled Soils (C6) <u> </u> Iron Deposits (B5) <u> </u> Thin Muck Surface (C7) <u> </u> Inundation Visible on Aerial Imagery (B7) <u> </u> Other (Explain in Remarks) <u> </u> Sparsely Vegetated Concave Surface (B8)	Secondary Indicators (minimum of two required) <u> </u> Surface Soil Cracks (B6) <u> </u> Drainage Patterns (B10) <u> </u> Moss Trim Lines (B16) <u> </u> Dry-Season Water Table (C2) <u> </u> Crayfish Burrows (C8) <u>X</u> Saturation Visible on Aerial Imagery (C9) <u>X</u> Stunted or Stressed Plants (D1) <u>X</u> Geomorphic Position (D2) <u> </u> Shallow Aquitard (D3) <u>X</u> Microtopographic Relief (D4) <u> </u> FAC-Neutral Test (D5)
---	---

Field Observations: Surface Water Present? Yes <u>X</u> No <u> </u> Depth (inches): <u>9</u> Water Table Present? Yes <u>X</u> No <u> </u> Depth (inches): <u>0</u> Saturation Present? Yes <u>X</u> No <u> </u> Depth (inches): <u>0</u> (includes capillary fringe)	Wetland Hydrology Present? Yes <u>X</u> No <u> </u>
---	---

Describe Recorded Data (stream gauge, monitoring well, aerial photos, previous inspections), if available:

Remarks:
 Wetland hydrology present.

VEGETATION – Use scientific names of plants.

Sampling Point: W004-6

	Absolute % Cover	Dominant Species?	Indicator Status																	
Tree Stratum (Plot size: <u>30'</u>)																				
1. <u>Quercus palustris</u>	<u>20</u>	Yes	FACW	Dominance Test worksheet: Number of Dominant Species That Are OBL, FACW, or FAC: <u>5</u> (A) Total Number of Dominant Species Across All Strata: <u>5</u> (B) Percent of Dominant Species That Are OBL, FACW, or FAC: <u>100.0%</u> (A/B)																
2. _____	_____	_____	_____																	
3. _____	_____	_____	_____																	
4. _____	_____	_____	_____																	
5. _____	_____	_____	_____																	
6. _____	_____	_____	_____																	
7. _____	_____	_____	_____																	
	<u>20</u>	=Total Cover		Prevalence Index worksheet: <table style="width:100%; border:none;"> <tr> <td style="width:50%; text-align:center;">Total % Cover of:</td> <td style="width:50%; text-align:center;">Multiply by:</td> </tr> <tr> <td>OBL species <u>80</u></td> <td>x 1 = <u>80</u></td> </tr> <tr> <td>FACW species <u>50</u></td> <td>x 2 = <u>100</u></td> </tr> <tr> <td>FAC species <u>50</u></td> <td>x 3 = <u>150</u></td> </tr> <tr> <td>FACU species <u>0</u></td> <td>x 4 = <u>0</u></td> </tr> <tr> <td>UPL species <u>0</u></td> <td>x 5 = <u>0</u></td> </tr> <tr> <td>Column Totals: <u>180</u></td> <td>(A) <u>330</u> (B)</td> </tr> <tr> <td colspan="2" style="text-align:center;">Prevalence Index = B/A = <u>1.83</u></td> </tr> </table>	Total % Cover of:	Multiply by:	OBL species <u>80</u>	x 1 = <u>80</u>	FACW species <u>50</u>	x 2 = <u>100</u>	FAC species <u>50</u>	x 3 = <u>150</u>	FACU species <u>0</u>	x 4 = <u>0</u>	UPL species <u>0</u>	x 5 = <u>0</u>	Column Totals: <u>180</u>	(A) <u>330</u> (B)	Prevalence Index = B/A = <u>1.83</u>	
Total % Cover of:	Multiply by:																			
OBL species <u>80</u>	x 1 = <u>80</u>																			
FACW species <u>50</u>	x 2 = <u>100</u>																			
FAC species <u>50</u>	x 3 = <u>150</u>																			
FACU species <u>0</u>	x 4 = <u>0</u>																			
UPL species <u>0</u>	x 5 = <u>0</u>																			
Column Totals: <u>180</u>	(A) <u>330</u> (B)																			
Prevalence Index = B/A = <u>1.83</u>																				
Sapling/Shrub Stratum (Plot size: <u>15'</u>)																				
1. <u>Acer rubrum</u>	<u>50</u>	Yes	FAC	Hydrophytic Vegetation Indicators: <input type="checkbox"/> 1 - Rapid Test for Hydrophytic Vegetation <input checked="" type="checkbox"/> 2 - Dominance Test is >50% <input checked="" type="checkbox"/> 3 - Prevalence Index is ≤3.0 ¹ <input type="checkbox"/> 4 - Morphological Adaptations ¹ (Provide supporting data in Remarks or on a separate sheet) <input type="checkbox"/> Problematic Hydrophytic Vegetation ¹ (Explain) ¹ Indicators of hydric soil and wetland hydrology must be present, unless disturbed or problematic.																
2. <u>Cornus amomum</u>	<u>30</u>	Yes	FACW																	
3. <u>Cephalanthus occidentalis</u>	<u>5</u>	No	OBL																	
4. _____	_____	_____	_____																	
5. _____	_____	_____	_____																	
6. _____	_____	_____	_____																	
7. _____	_____	_____	_____																	
	<u>85</u>	=Total Cover																		
Herb Stratum (Plot size: <u>5'</u>)																				
1. <u>Lythrum salicaria</u>	<u>40</u>	Yes	OBL	Definitions of Vegetation Strata: Tree – Woody plants 3 in. (7.6 cm) or more in diameter at breast height (DBH), regardless of height. Sapling/shrub – Woody plants less than 3 in. DBH and greater than or equal to 3.28 ft (1 m) tall. Herb – All herbaceous (non-woody) plants, regardless of size, and woody plants less than 3.28 ft tall. Woody vines – All woody vines greater than 3.28 ft in height. Hydrophytic Vegetation Present? Yes <u>X</u> No _____																
2. <u>Carex stricta</u>	<u>25</u>	Yes	OBL																	
3. <u>Carex vesicaria</u>	<u>10</u>	No	OBL																	
4. _____	_____	_____	_____																	
5. _____	_____	_____	_____																	
6. _____	_____	_____	_____																	
7. _____	_____	_____	_____																	
8. _____	_____	_____	_____																	
9. _____	_____	_____	_____																	
10. _____	_____	_____	_____																	
11. _____	_____	_____	_____																	
12. _____	_____	_____	_____																	
	<u>75</u>	=Total Cover																		
Woody Vine Stratum (Plot size: <u>30'</u>)																				
1. <u>N/A</u>	_____	_____	_____																	
2. _____	_____	_____	_____																	
3. _____	_____	_____	_____																	
4. _____	_____	_____	_____																	
	_____ =Total Cover																			

Remarks: (Include photo numbers here or on a separate sheet.)
Wetland vegetation present.

AGENCY DISCLOSURE NOTIFICATION

The public reporting burden for this collection of information, OMB Control Number 0710-0024, is estimated to average 30 minutes per response, including the time for reviewing instructions, searching existing data sources, gathering and maintaining the data needed, and completing and reviewing the collection of information. Send comments regarding the burden estimate or burden reduction suggestions to the Department of Defense, Washington Headquarters Services, at whs.mc-alex.esd.mbx.dd-dod-information-collections@mail.mil. Respondents should be aware that notwithstanding any other provision of law, no person shall be subject to any penalty for failing to comply with a collection of information if it does not display a currently valid OMB control number. **PLEASE DO NOT RETURN YOUR REQUEST TO THE ABOVE EMAIL.**

PRIVACY ACT STATEMENT

Authorities: Rivers and Harbors Act, Section 10, 33 USC 403; Clean Water Act, Section 404, 33 USC 1344; Marine Protection, Research, and Sanctuaries Act, Section 103, 33 USC 1413; Regulatory Programs of the Corps of Engineers; Final Rule 33 CFR 320-332. Principal Purpose: Information provided on this form will be used in evaluating the application for a permit. Routine Uses: This information may be shared with the Department of Justice and other federal, state, and local government agencies, and the public and may be made available as part of a public notice as required by Federal law. Submission of requested information is voluntary, however, if information is not provided the permit application cannot be evaluated nor can a permit be issued. One set of original drawings or good reproducible copies which show the location and character of the proposed activity must be attached to this application (see sample drawings and/or instructions) and be submitted to the District Engineer having jurisdiction over the location of the proposed activity. An application that is not completed in full will be returned. System of Record Notice (SORN). The information received is entered into our permit tracking database and a SORN has been completed (SORN #A1145b) and may be accessed at the following website: <http://dpcl.d.defense.gov/Privacy/SORNsIndex/DOD-wide-SORN-Article-View/Article/570115/a1145b-ce.aspx>

Project/Site: Neelytown Business Park City/County: Montgomery / Orange Co. Sampling Date: 11/12/25
 Applicant/Owner: RDM Group, LLC State: NY Sampling Point: UPL004-6
 Investigator(s): JCE Section, Township, Range: No PLSS, 36-1-11.221
 Landform (hillside, terrace, etc.): Flat Local relief (concave, convex, none): None Slope %: 0
 Subregion (LRR or MLRA): LRR R, MLRA 144A Lat: 41.493215 Long: -74.228777 Datum: NAD83
 Soil Map Unit Name: ErA-Erie gravelly silt loam, 0 to 3 percent slopes NWI classification: N/A
 Are climatic / hydrologic conditions on the site typical for this time of year? Yes No X (If no, explain in Remarks.)
 Are Vegetation No, Soil No, or Hydrology No significantly disturbed? Are "Normal Circumstances" present? Yes No X
 Are Vegetation No, Soil No, or Hydrology No naturally problematic? (If needed, explain any answers in Remarks.)

SUMMARY OF FINDINGS – Attach site map showing sampling point locations, transects, important features, etc.

Hydrophytic Vegetation Present? Yes <u>X</u> No <u> </u> Hydric Soil Present? Yes <u> </u> No <u>X</u> Wetland Hydrology Present? Yes <u> </u> No <u>X</u>	Is the Sampled Area within a Wetland? Yes <u> </u> No <u>X</u> If yes, optional Wetland Site ID: <u> </u>
Remarks: (Explain alternative procedures here or in a separate report.) Additional upland data point representative to W004 (PSS) taken in the south-central part of the Study Area.	

HYDROLOGY

Wetland Hydrology Indicators: Primary Indicators (minimum of one is required; check all that apply) <table style="width:100%; border: none;"> <tr><td><u> </u> Surface Water (A1)</td><td><u> </u> Water-Stained Leaves (B9)</td></tr> <tr><td><u> </u> High Water Table (A2)</td><td><u> </u> Aquatic Fauna (B13)</td></tr> <tr><td><u> </u> Saturation (A3)</td><td><u> </u> Marl Deposits (B15)</td></tr> <tr><td><u> </u> Water Marks (B1)</td><td><u> </u> Hydrogen Sulfide Odor (C1)</td></tr> <tr><td><u> </u> Sediment Deposits (B2)</td><td><u> </u> Oxidized Rhizospheres on Living Roots (C3)</td></tr> <tr><td><u> </u> Drift Deposits (B3)</td><td><u> </u> Presence of Reduced Iron (C4)</td></tr> <tr><td><u> </u> Algal Mat or Crust (B4)</td><td><u> </u> Recent Iron Reduction in Tilled Soils (C6)</td></tr> <tr><td><u> </u> Iron Deposits (B5)</td><td><u> </u> Thin Muck Surface (C7)</td></tr> <tr><td><u> </u> Inundation Visible on Aerial Imagery (B7)</td><td><u> </u> Other (Explain in Remarks)</td></tr> <tr><td><u> </u> Sparsely Vegetated Concave Surface (B8)</td><td></td></tr> </table>	<u> </u> Surface Water (A1)	<u> </u> Water-Stained Leaves (B9)	<u> </u> High Water Table (A2)	<u> </u> Aquatic Fauna (B13)	<u> </u> Saturation (A3)	<u> </u> Marl Deposits (B15)	<u> </u> Water Marks (B1)	<u> </u> Hydrogen Sulfide Odor (C1)	<u> </u> Sediment Deposits (B2)	<u> </u> Oxidized Rhizospheres on Living Roots (C3)	<u> </u> Drift Deposits (B3)	<u> </u> Presence of Reduced Iron (C4)	<u> </u> Algal Mat or Crust (B4)	<u> </u> Recent Iron Reduction in Tilled Soils (C6)	<u> </u> Iron Deposits (B5)	<u> </u> Thin Muck Surface (C7)	<u> </u> Inundation Visible on Aerial Imagery (B7)	<u> </u> Other (Explain in Remarks)	<u> </u> Sparsely Vegetated Concave Surface (B8)		Secondary Indicators (minimum of two required) <table style="width:100%; border: none;"> <tr><td><u> </u> Surface Soil Cracks (B6)</td></tr> <tr><td><u> </u> Drainage Patterns (B10)</td></tr> <tr><td><u>X</u> Moss Trim Lines (B16)</td></tr> <tr><td><u> </u> Dry-Season Water Table (C2)</td></tr> <tr><td><u> </u> Crayfish Burrows (C8)</td></tr> <tr><td><u> </u> Saturation Visible on Aerial Imagery (C9)</td></tr> <tr><td><u> </u> Stunted or Stressed Plants (D1)</td></tr> <tr><td><u> </u> Geomorphic Position (D2)</td></tr> <tr><td><u> </u> Shallow Aquitard (D3)</td></tr> <tr><td><u> </u> Microtopographic Relief (D4)</td></tr> <tr><td><u> </u> FAC-Neutral Test (D5)</td></tr> </table>	<u> </u> Surface Soil Cracks (B6)	<u> </u> Drainage Patterns (B10)	<u>X</u> Moss Trim Lines (B16)	<u> </u> Dry-Season Water Table (C2)	<u> </u> Crayfish Burrows (C8)	<u> </u> Saturation Visible on Aerial Imagery (C9)	<u> </u> Stunted or Stressed Plants (D1)	<u> </u> Geomorphic Position (D2)	<u> </u> Shallow Aquitard (D3)	<u> </u> Microtopographic Relief (D4)	<u> </u> FAC-Neutral Test (D5)
<u> </u> Surface Water (A1)	<u> </u> Water-Stained Leaves (B9)																															
<u> </u> High Water Table (A2)	<u> </u> Aquatic Fauna (B13)																															
<u> </u> Saturation (A3)	<u> </u> Marl Deposits (B15)																															
<u> </u> Water Marks (B1)	<u> </u> Hydrogen Sulfide Odor (C1)																															
<u> </u> Sediment Deposits (B2)	<u> </u> Oxidized Rhizospheres on Living Roots (C3)																															
<u> </u> Drift Deposits (B3)	<u> </u> Presence of Reduced Iron (C4)																															
<u> </u> Algal Mat or Crust (B4)	<u> </u> Recent Iron Reduction in Tilled Soils (C6)																															
<u> </u> Iron Deposits (B5)	<u> </u> Thin Muck Surface (C7)																															
<u> </u> Inundation Visible on Aerial Imagery (B7)	<u> </u> Other (Explain in Remarks)																															
<u> </u> Sparsely Vegetated Concave Surface (B8)																																
<u> </u> Surface Soil Cracks (B6)																																
<u> </u> Drainage Patterns (B10)																																
<u>X</u> Moss Trim Lines (B16)																																
<u> </u> Dry-Season Water Table (C2)																																
<u> </u> Crayfish Burrows (C8)																																
<u> </u> Saturation Visible on Aerial Imagery (C9)																																
<u> </u> Stunted or Stressed Plants (D1)																																
<u> </u> Geomorphic Position (D2)																																
<u> </u> Shallow Aquitard (D3)																																
<u> </u> Microtopographic Relief (D4)																																
<u> </u> FAC-Neutral Test (D5)																																

Field Observations: Surface Water Present? Yes <u> </u> No <u>X</u> Depth (inches): <u> </u> Water Table Present? Yes <u> </u> No <u>X</u> Depth (inches): <u> </u> Saturation Present? Yes <u> </u> No <u>X</u> Depth (inches): <u> </u> (includes capillary fringe)	Wetland Hydrology Present? Yes <u> </u> No <u>X</u>
--	---

Describe Recorded Data (stream gauge, monitoring well, aerial photos, previous inspections), if available:

Remarks:
 Wetland hydrology not present.

VEGETATION – Use scientific names of plants.

Sampling Point: UPL004-6

<u>Tree Stratum</u> (Plot size: <u>30'</u>)	Absolute % Cover	Dominant Species?	Indicator Status																	
1. <u>Quercus palustris</u>	<u>20</u>	Yes	FACW	Dominance Test worksheet: Number of Dominant Species That Are OBL, FACW, or FAC: <u>3</u> (A) Total Number of Dominant Species Across All Strata: <u>5</u> (B) Percent of Dominant Species That Are OBL, FACW, or FAC: <u>60.0%</u> (A/B)																
2. <u>Carya glabra</u>	<u>5</u>	Yes	FACU																	
3. _____																				
4. _____																				
5. _____																				
6. _____																				
7. _____																				
	<u>25</u>	=Total Cover		Prevalence Index worksheet: <table style="width:100%; border:none;"> <tr> <td style="width:50%; text-align:center;">Total % Cover of:</td> <td style="width:50%; text-align:center;">Multiply by:</td> </tr> <tr> <td>OBL species <u>0</u></td> <td>x 1 = <u>0</u></td> </tr> <tr> <td>FACW species <u>20</u></td> <td>x 2 = <u>40</u></td> </tr> <tr> <td>FAC species <u>40</u></td> <td>x 3 = <u>120</u></td> </tr> <tr> <td>FACU species <u>35</u></td> <td>x 4 = <u>140</u></td> </tr> <tr> <td>UPL species <u>0</u></td> <td>x 5 = <u>0</u></td> </tr> <tr> <td>Column Totals: <u>95</u></td> <td>(A) <u>300</u> (B)</td> </tr> <tr> <td colspan="2" style="text-align:center;">Prevalence Index = B/A = <u>3.16</u></td> </tr> </table>	Total % Cover of:	Multiply by:	OBL species <u>0</u>	x 1 = <u>0</u>	FACW species <u>20</u>	x 2 = <u>40</u>	FAC species <u>40</u>	x 3 = <u>120</u>	FACU species <u>35</u>	x 4 = <u>140</u>	UPL species <u>0</u>	x 5 = <u>0</u>	Column Totals: <u>95</u>	(A) <u>300</u> (B)	Prevalence Index = B/A = <u>3.16</u>	
Total % Cover of:	Multiply by:																			
OBL species <u>0</u>	x 1 = <u>0</u>																			
FACW species <u>20</u>	x 2 = <u>40</u>																			
FAC species <u>40</u>	x 3 = <u>120</u>																			
FACU species <u>35</u>	x 4 = <u>140</u>																			
UPL species <u>0</u>	x 5 = <u>0</u>																			
Column Totals: <u>95</u>	(A) <u>300</u> (B)																			
Prevalence Index = B/A = <u>3.16</u>																				
<u>Sapling/Shrub Stratum</u> (Plot size: <u>15'</u>)																				
1. <u>Rhamnus cathartica</u>	<u>25</u>	Yes	FAC																	
2. <u>Viburnum dentatum</u>	<u>15</u>	Yes	FAC																	
3. _____																				
4. _____																				
5. _____																				
6. _____																				
7. _____																				
	<u>40</u>	=Total Cover																		
<u>Herb Stratum</u> (Plot size: <u>5'</u>)				Hydrophytic Vegetation Indicators: <input type="checkbox"/> 1 - Rapid Test for Hydrophytic Vegetation <input checked="" type="checkbox"/> 2 - Dominance Test is >50% <input type="checkbox"/> 3 - Prevalence Index is ≤3.0 ¹ <input type="checkbox"/> 4 - Morphological Adaptations ¹ (Provide supporting data in Remarks or on a separate sheet) <input type="checkbox"/> Problematic Hydrophytic Vegetation ¹ (Explain) ¹ Indicators of hydric soil and wetland hydrology must be present, unless disturbed or problematic.																
1. <u>Solidago altissima</u>	<u>30</u>	Yes	FACU																	
2. _____																				
3. _____																				
4. _____																				
5. _____																				
6. _____																				
7. _____																				
8. _____																				
9. _____																				
10. _____																				
11. _____																				
12. _____																				
	<u>30</u>	=Total Cover																		
<u>Woody Vine Stratum</u> (Plot size: <u>30'</u>)				Definitions of Vegetation Strata: Tree – Woody plants 3 in. (7.6 cm) or more in diameter at breast height (DBH), regardless of height. Sapling/shrub – Woody plants less than 3 in. DBH and greater than or equal to 3.28 ft (1 m) tall. Herb – All herbaceous (non-woody) plants, regardless of size, and woody plants less than 3.28 ft tall. Woody vines – All woody vines greater than 3.28 ft in height.																
1. <u>N/A</u>																				
2. _____																				
3. _____																				
4. _____																				
=Total Cover				Hydrophytic Vegetation Present? Yes <u>X</u> No _____																

Remarks: (Include photo numbers here or on a separate sheet.)
Wetland vegetation present.

AGENCY DISCLOSURE NOTIFICATION

The public reporting burden for this collection of information, OMB Control Number 0710-0024, is estimated to average 30 minutes per response, including the time for reviewing instructions, searching existing data sources, gathering and maintaining the data needed, and completing and reviewing the collection of information. Send comments regarding the burden estimate or burden reduction suggestions to the Department of Defense, Washington Headquarters Services, at whs.mc-alex.esd.mbx.dd-dod-information-collections@mail.mil. Respondents should be aware that notwithstanding any other provision of law, no person shall be subject to any penalty for failing to comply with a collection of information if it does not display a currently valid OMB control number. **PLEASE DO NOT RETURN YOUR REQUEST TO THE ABOVE EMAIL.**

PRIVACY ACT STATEMENT

Authorities: Rivers and Harbors Act, Section 10, 33 USC 403; Clean Water Act, Section 404, 33 USC 1344; Marine Protection, Research, and Sanctuaries Act, Section 103, 33 USC 1413; Regulatory Programs of the Corps of Engineers; Final Rule 33 CFR 320-332. Principal Purpose: Information provided on this form will be used in evaluating the application for a permit. Routine Uses: This information may be shared with the Department of Justice and other federal, state, and local government agencies, and the public and may be made available as part of a public notice as required by Federal law. Submission of requested information is voluntary, however, if information is not provided the permit application cannot be evaluated nor can a permit be issued. One set of original drawings or good reproducible copies which show the location and character of the proposed activity must be attached to this application (see sample drawings and/or instructions) and be submitted to the District Engineer having jurisdiction over the location of the proposed activity. An application that is not completed in full will be returned. System of Record Notice (SORN). The information received is entered into our permit tracking database and a SORN has been completed (SORN #A1145b) and may be accessed at the following website: <http://dpcl.d.defense.gov/Privacy/SORNsIndex/DOD-wide-SORN-Article-View/Article/570115/a1145b-ce.aspx>

Project/Site: Neelytown Business Park City/County: Montgomery / Orange Co. Sampling Date: 11/12/25
 Applicant/Owner: RDM Group, LLC State: NY Sampling Point: W004-7
 Investigator(s): JCE Section, Township, Range: No PLSS, 36-1-11.221
 Landform (hillside, terrace, etc.): depression Local relief (concave, convex, none): none Slope %: 0
 Subregion (LRR or MLRA): LRR R, MLRA 144A Lat: 41.492895 Long: -74.229708 Datum: NAD83
 Soil Map Unit Name: ErA-Erie gravelly silt loam, 0 to 3 percent slopes NWI classification: N/A
 Are climatic / hydrologic conditions on the site typical for this time of year? Yes No X (If no, explain in Remarks.)
 Are Vegetation No, Soil No, or Hydrology No significantly disturbed? Are "Normal Circumstances" present? Yes No X
 Are Vegetation No, Soil No, or Hydrology No naturally problematic? (If needed, explain any answers in Remarks.)

SUMMARY OF FINDINGS – Attach site map showing sampling point locations, transects, important features, etc.

Hydrophytic Vegetation Present? Yes <u>X</u> No <u> </u> Hydric Soil Present? Yes <u>X</u> No <u> </u> Wetland Hydrology Present? Yes <u>X</u> No <u> </u>	Is the Sampled Area within a Wetland? Yes <u>X</u> No <u> </u> If yes, optional Wetland Site ID: <u> </u>
Remarks: (Explain alternative procedures here or in a separate report.) Data point for Wetland 4 (PSS) taken in the western part of the Study Area. Area is represented by NYSDEC as Informational Freshwater Wetland Mapping.	

HYDROLOGY

Wetland Hydrology Indicators: Primary Indicators (minimum of one is required; check all that apply) <input type="checkbox"/> Surface Water (A1) <input type="checkbox"/> Water-Stained Leaves (B9) <input type="checkbox"/> High Water Table (A2) <input type="checkbox"/> Aquatic Fauna (B13) <input type="checkbox"/> Saturation (A3) <input type="checkbox"/> Marl Deposits (B15) <input type="checkbox"/> Water Marks (B1) <input type="checkbox"/> Hydrogen Sulfide Odor (C1) <input type="checkbox"/> Sediment Deposits (B2) <input type="checkbox"/> Oxidized Rhizospheres on Living Roots (C3) <input type="checkbox"/> Drift Deposits (B3) <input type="checkbox"/> Presence of Reduced Iron (C4) <input type="checkbox"/> Algal Mat or Crust (B4) <input type="checkbox"/> Recent Iron Reduction in Tilled Soils (C6) <input type="checkbox"/> Iron Deposits (B5) <input type="checkbox"/> Thin Muck Surface (C7) <input type="checkbox"/> Inundation Visible on Aerial Imagery (B7) <input type="checkbox"/> Other (Explain in Remarks) <input type="checkbox"/> Sparsely Vegetated Concave Surface (B8)	Secondary Indicators (minimum of two required) <input type="checkbox"/> Surface Soil Cracks (B6) <input type="checkbox"/> Drainage Patterns (B10) <input type="checkbox"/> Moss Trim Lines (B16) <input type="checkbox"/> Dry-Season Water Table (C2) <input type="checkbox"/> Crayfish Burrows (C8) <input type="checkbox"/> Saturation Visible on Aerial Imagery (C9) <input type="checkbox"/> Stunted or Stressed Plants (D1) <input checked="" type="checkbox"/> Geomorphic Position (D2) <input type="checkbox"/> Shallow Aquitard (D3) <input checked="" type="checkbox"/> Microtopographic Relief (D4) <input type="checkbox"/> FAC-Neutral Test (D5)
---	--

Field Observations: Surface Water Present? Yes <u> </u> No <u>X</u> Depth (inches): <u> </u> Water Table Present? Yes <u> </u> No <u>X</u> Depth (inches): <u> </u> Saturation Present? Yes <u> </u> No <u>X</u> Depth (inches): <u> </u> (includes capillary fringe)	Wetland Hydrology Present? Yes <u>X</u> No <u> </u>
--	---

Describe Recorded Data (stream gauge, monitoring well, aerial photos, previous inspections), if available:

Remarks:
 Wetland hydrology present.

VEGETATION – Use scientific names of plants.

Sampling Point: W004-7

	Absolute % Cover	Dominant Species?	Indicator Status																	
Tree Stratum (Plot size: <u>30'</u>)																				
1. <u>Quercus palustris</u>	<u>20</u>	Yes	FACW	Dominance Test worksheet: Number of Dominant Species That Are OBL, FACW, or FAC: <u>6</u> (A) Total Number of Dominant Species Across All Strata: <u>6</u> (B) Percent of Dominant Species That Are OBL, FACW, or FAC: <u>100.0%</u> (A/B)																
2. _____	_____	_____	_____																	
3. _____	_____	_____	_____																	
4. _____	_____	_____	_____																	
5. _____	_____	_____	_____																	
6. _____	_____	_____	_____																	
7. _____	_____	_____	_____																	
<u>20</u> =Total Cover																				
Sapling/Shrub Stratum (Plot size: <u>15'</u>)																				
1. <u>Viburnum dentatum</u>	<u>40</u>	Yes	FAC	Prevalence Index worksheet: <table style="width:100%; border:none;"> <tr> <td style="text-align:right;">Total % Cover of:</td> <td style="text-align:center;">Multiply by:</td> </tr> <tr> <td>OBL species <u>10</u></td> <td>x 1 = <u>10</u></td> </tr> <tr> <td>FACW species <u>40</u></td> <td>x 2 = <u>80</u></td> </tr> <tr> <td>FAC species <u>60</u></td> <td>x 3 = <u>180</u></td> </tr> <tr> <td>FACU species <u>0</u></td> <td>x 4 = <u>0</u></td> </tr> <tr> <td>UPL species <u>0</u></td> <td>x 5 = <u>0</u></td> </tr> <tr> <td>Column Totals: <u>110</u> (A)</td> <td><u>270</u> (B)</td> </tr> <tr> <td colspan="2" style="text-align:center;">Prevalence Index = B/A = <u>2.45</u></td> </tr> </table>	Total % Cover of:	Multiply by:	OBL species <u>10</u>	x 1 = <u>10</u>	FACW species <u>40</u>	x 2 = <u>80</u>	FAC species <u>60</u>	x 3 = <u>180</u>	FACU species <u>0</u>	x 4 = <u>0</u>	UPL species <u>0</u>	x 5 = <u>0</u>	Column Totals: <u>110</u> (A)	<u>270</u> (B)	Prevalence Index = B/A = <u>2.45</u>	
Total % Cover of:	Multiply by:																			
OBL species <u>10</u>	x 1 = <u>10</u>																			
FACW species <u>40</u>	x 2 = <u>80</u>																			
FAC species <u>60</u>	x 3 = <u>180</u>																			
FACU species <u>0</u>	x 4 = <u>0</u>																			
UPL species <u>0</u>	x 5 = <u>0</u>																			
Column Totals: <u>110</u> (A)	<u>270</u> (B)																			
Prevalence Index = B/A = <u>2.45</u>																				
2. <u>Quercus palustris</u>	<u>20</u>	Yes	FACW																	
3. _____	_____	_____	_____																	
4. _____	_____	_____	_____																	
5. _____	_____	_____	_____																	
6. _____	_____	_____	_____																	
7. _____	_____	_____	_____																	
<u>60</u> =Total Cover																				
Herb Stratum (Plot size: <u>5'</u>)																				
1. <u>Carex stricta</u>	<u>10</u>	Yes	OBL	Hydrophytic Vegetation Indicators: <input type="checkbox"/> 1 - Rapid Test for Hydrophytic Vegetation <input checked="" type="checkbox"/> 2 - Dominance Test is >50% <input checked="" type="checkbox"/> 3 - Prevalence Index is ≤3.0 ¹ <input type="checkbox"/> 4 - Morphological Adaptations ¹ (Provide supporting data in Remarks or on a separate sheet) <input type="checkbox"/> Problematic Hydrophytic Vegetation ¹ (Explain) ¹ Indicators of hydric soil and wetland hydrology must be present, unless disturbed or problematic.																
2. <u>Symphyotrichum lateriflorum</u>	<u>10</u>	Yes	FAC																	
3. <u>Solidago rugosa</u>	<u>10</u>	Yes	FAC																	
4. _____	_____	_____	_____																	
5. _____	_____	_____	_____																	
6. _____	_____	_____	_____																	
7. _____	_____	_____	_____																	
8. _____	_____	_____	_____																	
9. _____	_____	_____	_____																	
10. _____	_____	_____	_____																	
11. _____	_____	_____	_____																	
12. _____	_____	_____	_____																	
<u>30</u> =Total Cover																				
Woody Vine Stratum (Plot size: <u>30'</u>)																				
1. <u>N/A</u>	_____	_____	_____	Definitions of Vegetation Strata: Tree – Woody plants 3 in. (7.6 cm) or more in diameter at breast height (DBH), regardless of height. Sapling/shrub – Woody plants less than 3 in. DBH and greater than or equal to 3.28 ft (1 m) tall. Herb – All herbaceous (non-woody) plants, regardless of size, and woody plants less than 3.28 ft tall. Woody vines – All woody vines greater than 3.28 ft in height.																
2. _____	_____	_____	_____																	
3. _____	_____	_____	_____																	
4. _____	_____	_____	_____																	
_____ =Total Cover																				
Remarks: (Include photo numbers here or on a separate sheet.) Wetland vegetation present.																				

SOIL

Sampling Point W004-7

Profile Description: (Describe to the depth needed to document the indicator or confirm the absence of indicators.)								
Depth (inches)	Matrix		Redox Features				Texture	Remarks
	Color (moist)	%	Color (moist)	%	Type ¹	Loc ²		
0-8	2.5Y 5/2	90	7.5YR 5/8	10	C	PL	Loamy/Clayey	Prominent redox concentrations

¹Type: C=Concentration, D=Depletion, RM=Reduced Matrix, MS=Masked Sand Grains.

²Location: PL=Pore Lining, M=Matrix.

Hydric Soil Indicators:

- Histosol (A1)
- Histic Epipedon (A2)
- Black Histic (A3)
- Hydrogen Sulfide (A4)
- Stratified Layers (A5)
- Depleted Below Dark Surface (A11)
- Thick Dark Surface (A12)
- Mesic Spodic (A17)
- (MLRA 144A, 145, 149B)**
- Iron Monosulfide (A18)
- Sandy Mucky Mineral (S1)
- Sandy Gleyed Matrix (S4)
- Sandy Redox (S5)
- Stripped Matrix (S6)
- Dark Surface (S7)
- Polyvalue Below Surface (S8) (LRR R, MLRA 149B)
- Thin Dark Surface (S9) (LRR R, MLRA 149B)
- High Chroma Sands (S11) (LRR K, L)
- Loamy Mucky Mineral (F1) (LRR K, L)
- Loamy Gleyed Matrix (F2)
- Depleted Matrix (F3)
- Redox Dark Surface (F6)
- Depleted Dark Surface (F7)
- Redox Depressions (F8)
- Marl (F10) (LRR K, L)
- Red Parent Material (F21) (MLRA 145)

Indicators for Problematic Hydric Soils³:

- 2 cm Muck (A10) (LRR K, L, MLRA 149B)
- 5 cm Mucky Peat or Peat (S3) (LRR K, L, R)
- Polyvalue Below Surface (S8) (LRR K, L)
- Thin Dark Surface (S9) (LRR K, L)
- Iron-Manganese Masses (F12) (LRR K, L, R)
- Piedmont Floodplain Soils (F19) (MLRA 149B)
- Red Parent Material (F21) (outside MLRA 145)
- Very Shallow Dark Surface (F22)
- Other (Explain in Remarks)

³Indicators of hydrophytic vegetation and wetland hydrology must be present, unless disturbed or problematic.

Restrictive Layer (if observed):

Type: Rock, roots
 Depth (inches): 8

Hydric Soil Present? Yes No

Remarks:
 Hydric soil present.

AGENCY DISCLOSURE NOTIFICATION

The public reporting burden for this collection of information, OMB Control Number 0710-0024, is estimated to average 30 minutes per response, including the time for reviewing instructions, searching existing data sources, gathering and maintaining the data needed, and completing and reviewing the collection of information. Send comments regarding the burden estimate or burden reduction suggestions to the Department of Defense, Washington Headquarters Services, at whs.mc-alex.esd.mbx.dd-dod-information-collections@mail.mil. Respondents should be aware that notwithstanding any other provision of law, no person shall be subject to any penalty for failing to comply with a collection of information if it does not display a currently valid OMB control number. **PLEASE DO NOT RETURN YOUR REQUEST TO THE ABOVE EMAIL.**

PRIVACY ACT STATEMENT

Authorities: Rivers and Harbors Act, Section 10, 33 USC 403; Clean Water Act, Section 404, 33 USC 1344; Marine Protection, Research, and Sanctuaries Act, Section 103, 33 USC 1413; Regulatory Programs of the Corps of Engineers; Final Rule 33 CFR 320-332. Principal Purpose: Information provided on this form will be used in evaluating the application for a permit. Routine Uses: This information may be shared with the Department of Justice and other federal, state, and local government agencies, and the public and may be made available as part of a public notice as required by Federal law. Submission of requested information is voluntary, however, if information is not provided the permit application cannot be evaluated nor can a permit be issued. One set of original drawings or good reproducible copies which show the location and character of the proposed activity must be attached to this application (see sample drawings and/or instructions) and be submitted to the District Engineer having jurisdiction over the location of the proposed activity. An application that is not completed in full will be returned. System of Record Notice (SORN). The information received is entered into our permit tracking database and a SORN has been completed (SORN #A1145b) and may be accessed at the following website: <http://dpcl.d.defense.gov/Privacy/SORNsIndex/DOD-wide-SORN-Article-View/Article/570115/a1145b-ce.aspx>

Project/Site: Neelytown Business Park City/County: Montgomery / Orange Co. Sampling Date: 11/12/25
 Applicant/Owner: RDM Group, LLC State: NY Sampling Point: UPL004-7
 Investigator(s): JCE Section, Township, Range: No PLSS, 36-1-11.221
 Landform (hillside, terrace, etc.): Depression Local relief (concave, convex, none): None Slope %: 0
 Subregion (LRR or MLRA): LRR R, MLRA 144A Lat: 41.492953 Long: -74.229797 Datum: NAD83
 Soil Map Unit Name: ErA-Erie gravelly silt loam, 0 to 3 percent slopes NWI classification: N/A
 Are climatic / hydrologic conditions on the site typical for this time of year? Yes No X (If no, explain in Remarks.)
 Are Vegetation No, Soil No, or Hydrology No significantly disturbed? Are "Normal Circumstances" present? Yes No X
 Are Vegetation No, Soil No, or Hydrology No naturally problematic? (If needed, explain any answers in Remarks.)

SUMMARY OF FINDINGS – Attach site map showing sampling point locations, transects, important features, etc.

Hydrophytic Vegetation Present? Yes <u> </u> No <u>X</u> Hydric Soil Present? Yes <u>X</u> No <u> </u> Wetland Hydrology Present? Yes <u>X</u> No <u> </u>	Is the Sampled Area within a Wetland? Yes <u> </u> No <u>X</u> If yes, optional Wetland Site ID: <u> </u>
---	---

Remarks: (Explain alternative procedures here or in a separate report.)
 Additional upland data point representative to W004 (PSS) taken in the western part of the Study Area.

HYDROLOGY

Wetland Hydrology Indicators: Primary Indicators (minimum of one is required; check all that apply) <input type="checkbox"/> Surface Water (A1) <input type="checkbox"/> Water-Stained Leaves (B9) <input type="checkbox"/> High Water Table (A2) <input type="checkbox"/> Aquatic Fauna (B13) <input type="checkbox"/> Saturation (A3) <input type="checkbox"/> Marl Deposits (B15) <input type="checkbox"/> Water Marks (B1) <input type="checkbox"/> Hydrogen Sulfide Odor (C1) <input type="checkbox"/> Sediment Deposits (B2) <input type="checkbox"/> Oxidized Rhizospheres on Living Roots (C3) <input type="checkbox"/> Drift Deposits (B3) <input type="checkbox"/> Presence of Reduced Iron (C4) <input type="checkbox"/> Algal Mat or Crust (B4) <input type="checkbox"/> Recent Iron Reduction in Tilled Soils (C6) <input type="checkbox"/> Iron Deposits (B5) <input type="checkbox"/> Thin Muck Surface (C7) <input type="checkbox"/> Inundation Visible on Aerial Imagery (B7) <input type="checkbox"/> Other (Explain in Remarks) <input type="checkbox"/> Sparsely Vegetated Concave Surface (B8)	Secondary Indicators (minimum of two required) <input type="checkbox"/> Surface Soil Cracks (B6) <input type="checkbox"/> Drainage Patterns (B10) <input type="checkbox"/> Moss Trim Lines (B16) <input type="checkbox"/> Dry-Season Water Table (C2) <input type="checkbox"/> Crayfish Burrows (C8) <input type="checkbox"/> Saturation Visible on Aerial Imagery (C9) <input type="checkbox"/> Stunted or Stressed Plants (D1) <input checked="" type="checkbox"/> Geomorphic Position (D2) <input type="checkbox"/> Shallow Aquitard (D3) <input checked="" type="checkbox"/> Microtopographic Relief (D4) <input type="checkbox"/> FAC-Neutral Test (D5)
---	--

Field Observations: Surface Water Present? Yes <u> </u> No <u>X</u> Depth (inches): <u> </u> Water Table Present? Yes <u> </u> No <u>X</u> Depth (inches): <u> </u> Saturation Present? Yes <u> </u> No <u>X</u> Depth (inches): <u> </u> (includes capillary fringe)	Wetland Hydrology Present? Yes <u>X</u> No <u> </u>
--	---

Describe Recorded Data (stream gauge, monitoring well, aerial photos, previous inspections), if available:

Remarks:
 Wetland hydrology present.

VEGETATION – Use scientific names of plants.

Sampling Point: UPL004-7

	Absolute % Cover	Dominant Species?	Indicator Status																																	
Tree Stratum (Plot size: <u>30'</u>)																																				
1. <u>Quercus palustris</u>	<u>25</u>	Yes	FACW	Dominance Test worksheet: Number of Dominant Species That Are OBL, FACW, or FAC: <u>2</u> (A) Total Number of Dominant Species Across All Strata: <u>4</u> (B) Percent of Dominant Species That Are OBL, FACW, or FAC: <u>50.0%</u> (A/B)																																
2. _____	_____	_____	_____																																	
3. _____	_____	_____	_____																																	
4. _____	_____	_____	_____																																	
5. _____	_____	_____	_____																																	
6. _____	_____	_____	_____																																	
7. _____	_____	_____	_____																																	
<u>25</u> =Total Cover																																				
Sapling/Shrub Stratum (Plot size: <u>15'</u>)																																				
1. <u>Rubus occidentalis</u>	<u>40</u>	Yes	UPL	Prevalence Index worksheet: <table style="width:100%; border:none;"> <tr> <td style="text-align:right;">Total % Cover of:</td> <td style="text-align:center;">_____</td> <td style="text-align:right;">Multiply by:</td> <td style="text-align:center;">_____</td> </tr> <tr> <td>OBL species</td> <td style="text-align:center;"><u>0</u></td> <td>x 1 =</td> <td style="text-align:center;"><u>0</u></td> </tr> <tr> <td>FACW species</td> <td style="text-align:center;"><u>25</u></td> <td>x 2 =</td> <td style="text-align:center;"><u>50</u></td> </tr> <tr> <td>FAC species</td> <td style="text-align:center;"><u>20</u></td> <td>x 3 =</td> <td style="text-align:center;"><u>60</u></td> </tr> <tr> <td>FACU species</td> <td style="text-align:center;"><u>40</u></td> <td>x 4 =</td> <td style="text-align:center;"><u>160</u></td> </tr> <tr> <td>UPL species</td> <td style="text-align:center;"><u>40</u></td> <td>x 5 =</td> <td style="text-align:center;"><u>200</u></td> </tr> <tr> <td>Column Totals:</td> <td style="text-align:center;"><u>125</u></td> <td>(A)</td> <td style="text-align:center;"><u>470</u> (B)</td> </tr> <tr> <td colspan="4" style="text-align:center;">Prevalence Index = B/A = <u>3.76</u></td> </tr> </table>	Total % Cover of:	_____	Multiply by:	_____	OBL species	<u>0</u>	x 1 =	<u>0</u>	FACW species	<u>25</u>	x 2 =	<u>50</u>	FAC species	<u>20</u>	x 3 =	<u>60</u>	FACU species	<u>40</u>	x 4 =	<u>160</u>	UPL species	<u>40</u>	x 5 =	<u>200</u>	Column Totals:	<u>125</u>	(A)	<u>470</u> (B)	Prevalence Index = B/A = <u>3.76</u>			
Total % Cover of:	_____	Multiply by:	_____																																	
OBL species	<u>0</u>	x 1 =	<u>0</u>																																	
FACW species	<u>25</u>	x 2 =	<u>50</u>																																	
FAC species	<u>20</u>	x 3 =	<u>60</u>																																	
FACU species	<u>40</u>	x 4 =	<u>160</u>																																	
UPL species	<u>40</u>	x 5 =	<u>200</u>																																	
Column Totals:	<u>125</u>	(A)	<u>470</u> (B)																																	
Prevalence Index = B/A = <u>3.76</u>																																				
2. <u>Viburnum dentatum</u>	<u>5</u>	No	FAC																																	
3. <u>Rhamnus cathartica</u>	<u>5</u>	No	FAC																																	
4. _____	_____	_____	_____																																	
5. _____	_____	_____	_____																																	
6. _____	_____	_____	_____																																	
7. _____	_____	_____	_____																																	
<u>50</u> =Total Cover																																				
Herb Stratum (Plot size: <u>5'</u>)																																				
1. <u>Solidago altissima</u>	<u>40</u>	Yes	FACU	Hydrophytic Vegetation Indicators: ___ 1 - Rapid Test for Hydrophytic Vegetation ___ 2 - Dominance Test is >50% ___ 3 - Prevalence Index is ≤3.0 ¹ ___ 4 - Morphological Adaptations ¹ (Provide supporting data in Remarks or on a separate sheet) ___ Problematic Hydrophytic Vegetation ¹ (Explain) ¹ Indicators of hydric soil and wetland hydrology must be present, unless disturbed or problematic.																																
2. <u>Symphyotrichum lateriflorum</u>	<u>10</u>	Yes	FAC																																	
3. _____	_____	_____	_____																																	
4. _____	_____	_____	_____																																	
5. _____	_____	_____	_____																																	
6. _____	_____	_____	_____																																	
7. _____	_____	_____	_____																																	
8. _____	_____	_____	_____																																	
9. _____	_____	_____	_____																																	
10. _____	_____	_____	_____																																	
11. _____	_____	_____	_____																																	
12. _____	_____	_____	_____																																	
<u>50</u> =Total Cover																																				
Woody Vine Stratum (Plot size: <u>30'</u>)																																				
1. <u>N/A</u>	_____	_____	_____	Definitions of Vegetation Strata: Tree – Woody plants 3 in. (7.6 cm) or more in diameter at breast height (DBH), regardless of height. Sapling/shrub – Woody plants less than 3 in. DBH and greater than or equal to 3.28 ft (1 m) tall. Herb – All herbaceous (non-woody) plants, regardless of size, and woody plants less than 3.28 ft tall. Woody vines – All woody vines greater than 3.28 ft in height.																																
2. _____	_____	_____	_____																																	
3. _____	_____	_____	_____																																	
4. _____	_____	_____	_____																																	
_____ =Total Cover																																				
Remarks: (Include photo numbers here or on a separate sheet.) Wetland vegetation not present.																																				

SOIL

Sampling Point UPL004-7

Profile Description: (Describe to the depth needed to document the indicator or confirm the absence of indicators.)

Depth (inches)	Matrix		Redox Features				Texture	Remarks
	Color (moist)	%	Color (moist)	%	Type ¹	Loc ²		
0-8	2.5Y 5/2	90	7.5YR 5/8	10	C	PL	Loamy/Clayey	Prominent redox concentrations

¹Type: C=Concentration, D=Depletion, RM=Reduced Matrix, MS=Masked Sand Grains. ²Location: PL=Pore Lining, M=Matrix.

Hydric Soil Indicators:

- Histosol (A1)
- Histic Epipedon (A2)
- Black Histic (A3)
- Hydrogen Sulfide (A4)
- Stratified Layers (A5)
- Depleted Below Dark Surface (A11)
- Thick Dark Surface (A12)
- Mesic Spodic (A17)
(MLRA 144A, 145, 149B)
- Iron Monosulfide (A18)
- Sandy Mucky Mineral (S1)
- Sandy Gleyed Matrix (S4)
- Sandy Redox (S5)
- Stripped Matrix (S6)
- Dark Surface (S7)
- Polyvalue Below Surface (S8) **(LRR R, MLRA 149B)**
- Thin Dark Surface (S9) **(LRR R, MLRA 149B)**
- High Chroma Sands (S11) **(LRR K, L)**
- Loamy Mucky Mineral (F1) **(LRR K, L)**
- Loamy Gleyed Matrix (F2)
- Depleted Matrix (F3)
- Redox Dark Surface (F6)
- Depleted Dark Surface (F7)
- Redox Depressions (F8)
- Marl (F10) **(LRR K, L)**
- Red Parent Material (F21) **(MLRA 145)**

Indicators for Problematic Hydric Soils³:

- 2 cm Muck (A10) **(LRR K, L, MLRA 149B)**
- 5 cm Mucky Peat or Peat (S3) **(LRR K, L, R)**
- Polyvalue Below Surface (S8) **(LRR K, L)**
- Thin Dark Surface (S9) **(LRR K, L)**
- Iron-Manganese Masses (F12) **(LRR K, L, R)**
- Piedmont Floodplain Soils (F19) **(MLRA 149B)**
- Red Parent Material (F21) **(outside MLRA 145)**
- Very Shallow Dark Surface (F22)
- Other (Explain in Remarks)

³Indicators of hydrophytic vegetation and wetland hydrology must be present, unless disturbed or problematic.

Restrictive Layer (if observed):

Type: _____ Rock _____
 Depth (inches): _____ 8 _____

Hydric Soil Present? Yes No

Remarks:
 Hydric soil present.

AGENCY DISCLOSURE NOTIFICATION

The public reporting burden for this collection of information, OMB Control Number 0710-0024, is estimated to average 30 minutes per response, including the time for reviewing instructions, searching existing data sources, gathering and maintaining the data needed, and completing and reviewing the collection of information. Send comments regarding the burden estimate or burden reduction suggestions to the Department of Defense, Washington Headquarters Services, at whs.mc-alex.esd.mbx.dd-dod-information-collections@mail.mil. Respondents should be aware that notwithstanding any other provision of law, no person shall be subject to any penalty for failing to comply with a collection of information if it does not display a currently valid OMB control number. **PLEASE DO NOT RETURN YOUR REQUEST TO THE ABOVE EMAIL.**

PRIVACY ACT STATEMENT

Authorities: Rivers and Harbors Act, Section 10, 33 USC 403; Clean Water Act, Section 404, 33 USC 1344; Marine Protection, Research, and Sanctuaries Act, Section 103, 33 USC 1413; Regulatory Programs of the Corps of Engineers; Final Rule 33 CFR 320-332. Principal Purpose: Information provided on this form will be used in evaluating the application for a permit. Routine Uses: This information may be shared with the Department of Justice and other federal, state, and local government agencies, and the public and may be made available as part of a public notice as required by Federal law. Submission of requested information is voluntary, however, if information is not provided the permit application cannot be evaluated nor can a permit be issued. One set of original drawings or good reproducible copies which show the location and character of the proposed activity must be attached to this application (see sample drawings and/or instructions) and be submitted to the District Engineer having jurisdiction over the location of the proposed activity. An application that is not completed in full will be returned. System of Record Notice (SORN). The information received is entered into our permit tracking database and a SORN has been completed (SORN #A1145b) and may be accessed at the following website: <http://dpcl.d.defense.gov/Privacy/SORNsIndex/DOD-wide-SORN-Article-View/Article/570115/a1145b-ce.aspx>

Project/Site: Neelytown Business Park City/County: Montgomery / Orange Co. Sampling Date: 11/12/25
 Applicant/Owner: RDM Group, LLC State: NY Sampling Point: W004-8
 Investigator(s): JCE Section, Township, Range: No PLSS, 36-1-11.212
 Landform (hillside, terrace, etc.): flat Local relief (concave, convex, none): none Slope %: 0
 Subregion (LRR or MLRA): LRR R, MLRA 144A Lat: 41.49176 Long: -74.230355 Datum: NAD83
 Soil Map Unit Name: ErA-Erie gravelly silt loam, 0 to 3 percent slopes NWI classification: N/A
 Are climatic / hydrologic conditions on the site typical for this time of year? Yes No X (If no, explain in Remarks.)
 Are Vegetation No, Soil No, or Hydrology No significantly disturbed? Are "Normal Circumstances" present? Yes No X
 Are Vegetation No, Soil No, or Hydrology No naturally problematic? (If needed, explain any answers in Remarks.)

SUMMARY OF FINDINGS – Attach site map showing sampling point locations, transects, important features, etc.

Hydrophytic Vegetation Present? Yes <u>X</u> No <u> </u> Hydric Soil Present? Yes <u>X</u> No <u> </u> Wetland Hydrology Present? Yes <u>X</u> No <u> </u>	Is the Sampled Area within a Wetland? Yes <u>X</u> No <u> </u> If yes, optional Wetland Site ID: <u> </u>
Remarks: (Explain alternative procedures here or in a separate report.) Data point for Wetland 4 (PSS) taken in the southwestern part of the Study Area.	

HYDROLOGY

Wetland Hydrology Indicators: Primary Indicators (minimum of one is required; check all that apply) <input type="checkbox"/> Surface Water (A1) <input type="checkbox"/> Water-Stained Leaves (B9) <input type="checkbox"/> High Water Table (A2) <input type="checkbox"/> Aquatic Fauna (B13) <input type="checkbox"/> Saturation (A3) <input type="checkbox"/> Marl Deposits (B15) <input type="checkbox"/> Water Marks (B1) <input type="checkbox"/> Hydrogen Sulfide Odor (C1) <input type="checkbox"/> Sediment Deposits (B2) <input type="checkbox"/> Oxidized Rhizospheres on Living Roots (C3) <input type="checkbox"/> Drift Deposits (B3) <input type="checkbox"/> Presence of Reduced Iron (C4) <input type="checkbox"/> Algal Mat or Crust (B4) <input type="checkbox"/> Recent Iron Reduction in Tilled Soils (C6) <input type="checkbox"/> Iron Deposits (B5) <input type="checkbox"/> Thin Muck Surface (C7) <input type="checkbox"/> Inundation Visible on Aerial Imagery (B7) <input type="checkbox"/> Other (Explain in Remarks) <input type="checkbox"/> Sparsely Vegetated Concave Surface (B8)	Secondary Indicators (minimum of two required) <input type="checkbox"/> Surface Soil Cracks (B6) <input checked="" type="checkbox"/> Drainage Patterns (B10) <input type="checkbox"/> Moss Trim Lines (B16) <input type="checkbox"/> Dry-Season Water Table (C2) <input type="checkbox"/> Crayfish Burrows (C8) <input type="checkbox"/> Saturation Visible on Aerial Imagery (C9) <input type="checkbox"/> Stunted or Stressed Plants (D1) <input type="checkbox"/> Geomorphic Position (D2) <input type="checkbox"/> Shallow Aquitard (D3) <input checked="" type="checkbox"/> Microtopographic Relief (D4) <input type="checkbox"/> FAC-Neutral Test (D5)
---	--

Field Observations: Surface Water Present? Yes <u> </u> No <u>X</u> Depth (inches): <u> </u> Water Table Present? Yes <u> </u> No <u>X</u> Depth (inches): <u> </u> Saturation Present? Yes <u> </u> No <u>X</u> Depth (inches): <u> </u> (includes capillary fringe)	Wetland Hydrology Present? Yes <u>X</u> No <u> </u>
--	---

Describe Recorded Data (stream gauge, monitoring well, aerial photos, previous inspections), if available:

Remarks:
 Wetland hydrology present.

VEGETATION – Use scientific names of plants.

Sampling Point: W004-8

<u>Tree Stratum</u> (Plot size: <u>30'</u>)	Absolute % Cover	Dominant Species?	Indicator Status																	
1. <u><i>Acer rubrum</i></u>	<u>15</u>	<u>Yes</u>	<u>FAC</u>	Dominance Test worksheet: Number of Dominant Species That Are OBL, FACW, or FAC: <u>5</u> (A) Total Number of Dominant Species Across All Strata: <u>6</u> (B) Percent of Dominant Species That Are OBL, FACW, or FAC: <u>83.3%</u> (A/B)																
2. _____	_____	_____	_____																	
3. _____	_____	_____	_____																	
4. _____	_____	_____	_____																	
5. _____	_____	_____	_____																	
6. _____	_____	_____	_____																	
7. _____	_____	_____	_____																	
	<u>15</u> =Total Cover			Prevalence Index worksheet: <table style="width:100%; border:none;"> <tr> <td style="text-align:right;">Total % Cover of:</td> <td style="text-align:right;">Multiply by:</td> </tr> <tr> <td>OBL species <u>0</u></td> <td>x 1 = <u>0</u></td> </tr> <tr> <td>FACW species <u>105</u></td> <td>x 2 = <u>210</u></td> </tr> <tr> <td>FAC species <u>25</u></td> <td>x 3 = <u>75</u></td> </tr> <tr> <td>FACU species <u>10</u></td> <td>x 4 = <u>40</u></td> </tr> <tr> <td>UPL species <u>0</u></td> <td>x 5 = <u>0</u></td> </tr> <tr> <td>Column Totals: <u>140</u> (A)</td> <td><u>325</u> (B)</td> </tr> <tr> <td colspan="2" style="text-align:center;">Prevalence Index = B/A = <u>2.32</u></td> </tr> </table>	Total % Cover of:	Multiply by:	OBL species <u>0</u>	x 1 = <u>0</u>	FACW species <u>105</u>	x 2 = <u>210</u>	FAC species <u>25</u>	x 3 = <u>75</u>	FACU species <u>10</u>	x 4 = <u>40</u>	UPL species <u>0</u>	x 5 = <u>0</u>	Column Totals: <u>140</u> (A)	<u>325</u> (B)	Prevalence Index = B/A = <u>2.32</u>	
Total % Cover of:	Multiply by:																			
OBL species <u>0</u>	x 1 = <u>0</u>																			
FACW species <u>105</u>	x 2 = <u>210</u>																			
FAC species <u>25</u>	x 3 = <u>75</u>																			
FACU species <u>10</u>	x 4 = <u>40</u>																			
UPL species <u>0</u>	x 5 = <u>0</u>																			
Column Totals: <u>140</u> (A)	<u>325</u> (B)																			
Prevalence Index = B/A = <u>2.32</u>																				
<u>Sapling/Shrub Stratum</u> (Plot size: <u>15'</u>)				Hydrophytic Vegetation Indicators: <input type="checkbox"/> 1 - Rapid Test for Hydrophytic Vegetation <input checked="" type="checkbox"/> 2 - Dominance Test is >50% <input checked="" type="checkbox"/> 3 - Prevalence Index is ≤3.0 ¹ <input type="checkbox"/> 4 - Morphological Adaptations ¹ (Provide supporting data in Remarks or on a separate sheet) <input type="checkbox"/> Problematic Hydrophytic Vegetation ¹ (Explain) ¹ Indicators of hydric soil and wetland hydrology must be present, unless disturbed or problematic.																
1. <u><i>Cornus amomum</i></u>	<u>65</u>	<u>Yes</u>	<u>FACW</u>																	
2. _____	_____	_____	_____																	
3. _____	_____	_____	_____																	
4. _____	_____	_____	_____																	
5. _____	_____	_____	_____																	
6. _____	_____	_____	_____																	
	<u>65</u> =Total Cover																			
<u>Herb Stratum</u> (Plot size: <u>5'</u>)				Definitions of Vegetation Strata: Tree – Woody plants 3 in. (7.6 cm) or more in diameter at breast height (DBH), regardless of height. Sapling/shrub – Woody plants less than 3 in. DBH and greater than or equal to 3.28 ft (1 m) tall. Herb – All herbaceous (non-woody) plants, regardless of size, and woody plants less than 3.28 ft tall. Woody vines – All woody vines greater than 3.28 ft in height. Hydrophytic Vegetation Present? Yes <u>X</u> No _____																
1. <u><i>Onoclea sensibilis</i></u>	<u>30</u>	<u>Yes</u>	<u>FACW</u>																	
2. <u><i>Phragmites australis</i></u>	<u>10</u>	<u>Yes</u>	<u>FACW</u>																	
3. <u><i>Solidago altissima</i></u>	<u>10</u>	<u>Yes</u>	<u>FACU</u>																	
4. <u><i>Symphyotrichum lateriflorum</i></u>	<u>10</u>	<u>Yes</u>	<u>FAC</u>																	
5. _____	_____	_____	_____																	
6. _____	_____	_____	_____																	
7. _____	_____	_____	_____																	
8. _____	_____	_____	_____																	
9. _____	_____	_____	_____																	
10. _____	_____	_____	_____																	
11. _____	_____	_____	_____																	
	<u>60</u> =Total Cover																			
<u>Woody Vine Stratum</u> (Plot size: <u>30'</u>)																				
1. <u>N/A</u>	_____	_____	_____																	
2. _____	_____	_____	_____																	
3. _____	_____	_____	_____																	
4. _____	_____	_____	_____																	
	_____ =Total Cover																			

Remarks: (Include photo numbers here or on a separate sheet.)
 Wetland vegetation present.

AGENCY DISCLOSURE NOTIFICATION

The public reporting burden for this collection of information, OMB Control Number 0710-0024, is estimated to average 30 minutes per response, including the time for reviewing instructions, searching existing data sources, gathering and maintaining the data needed, and completing and reviewing the collection of information. Send comments regarding the burden estimate or burden reduction suggestions to the Department of Defense, Washington Headquarters Services, at whs.mc-alex.esd.mbx.dd-dod-information-collections@mail.mil. Respondents should be aware that notwithstanding any other provision of law, no person shall be subject to any penalty for failing to comply with a collection of information if it does not display a currently valid OMB control number. **PLEASE DO NOT RETURN YOUR REQUEST TO THE ABOVE EMAIL.**

PRIVACY ACT STATEMENT

Authorities: Rivers and Harbors Act, Section 10, 33 USC 403; Clean Water Act, Section 404, 33 USC 1344; Marine Protection, Research, and Sanctuaries Act, Section 103, 33 USC 1413; Regulatory Programs of the Corps of Engineers; Final Rule 33 CFR 320-332. Principal Purpose: Information provided on this form will be used in evaluating the application for a permit. Routine Uses: This information may be shared with the Department of Justice and other federal, state, and local government agencies, and the public and may be made available as part of a public notice as required by Federal law. Submission of requested information is voluntary, however, if information is not provided the permit application cannot be evaluated nor can a permit be issued. One set of original drawings or good reproducible copies which show the location and character of the proposed activity must be attached to this application (see sample drawings and/or instructions) and be submitted to the District Engineer having jurisdiction over the location of the proposed activity. An application that is not completed in full will be returned. System of Record Notice (SORN). The information received is entered into our permit tracking database and a SORN has been completed (SORN #A1145b) and may be accessed at the following website: <http://dpcl.d.defense.gov/Privacy/SORNsIndex/DOD-wide-SORN-Article-View/Article/570115/a1145b-ce.aspx>

Project/Site: Neelytown Business Park City/County: Montgomery / Orange Co. Sampling Date: 11/12/25
 Applicant/Owner: RDM Group, LLC State: NY Sampling Point: UPL004-8
 Investigator(s): JCE Section, Township, Range: No PLSS, 36-1-11.212
 Landform (hillside, terrace, etc.): flat Local relief (concave, convex, none): none Slope %: 0
 Subregion (LRR or MLRA): LRR R, MLRA 144A Lat: 41.491731 Long: -74.230443 Datum: NAD83
 Soil Map Unit Name: ErA-Erie gravelly silt loam, 0 to 3 percent slopes NWI classification: N/A
 Are climatic / hydrologic conditions on the site typical for this time of year? Yes No X (If no, explain in Remarks.)
 Are Vegetation Yes, Soil Yes, or Hydrology Yes significantly disturbed? Are "Normal Circumstances" present? Yes No X
 Are Vegetation No, Soil No, or Hydrology No naturally problematic? (If needed, explain any answers in Remarks.)

SUMMARY OF FINDINGS – Attach site map showing sampling point locations, transects, important features, etc.

Hydrophytic Vegetation Present? Yes <u> </u> No <u>X</u> Hydric Soil Present? Yes <u>X</u> No <u> </u> Wetland Hydrology Present? Yes <u> </u> No <u>X</u>	Is the Sampled Area within a Wetland? Yes <u> </u> No <u>X</u> If yes, optional Wetland Site ID: <u> </u>
Remarks: (Explain alternative procedures here or in a separate report.) Additional upland data point representative to W004 (PSS) taken in the southwestern part of the Study Area. Area has been disturbed by private property landowner.	

HYDROLOGY

Wetland Hydrology Indicators: Primary Indicators (minimum of one is required; check all that apply) <input type="checkbox"/> Surface Water (A1) <input type="checkbox"/> Water-Stained Leaves (B9) <input type="checkbox"/> High Water Table (A2) <input type="checkbox"/> Aquatic Fauna (B13) <input type="checkbox"/> Saturation (A3) <input type="checkbox"/> Marl Deposits (B15) <input type="checkbox"/> Water Marks (B1) <input type="checkbox"/> Hydrogen Sulfide Odor (C1) <input type="checkbox"/> Sediment Deposits (B2) <input type="checkbox"/> Oxidized Rhizospheres on Living Roots (C3) <input type="checkbox"/> Drift Deposits (B3) <input type="checkbox"/> Presence of Reduced Iron (C4) <input type="checkbox"/> Algal Mat or Crust (B4) <input type="checkbox"/> Recent Iron Reduction in Tilled Soils (C6) <input type="checkbox"/> Iron Deposits (B5) <input type="checkbox"/> Thin Muck Surface (C7) <input type="checkbox"/> Inundation Visible on Aerial Imagery (B7) <input type="checkbox"/> Other (Explain in Remarks) <input type="checkbox"/> Sparsely Vegetated Concave Surface (B8)	Secondary Indicators (minimum of two required) <input type="checkbox"/> Surface Soil Cracks (B6) <input type="checkbox"/> Drainage Patterns (B10) <input type="checkbox"/> Moss Trim Lines (B16) <input type="checkbox"/> Dry-Season Water Table (C2) <input type="checkbox"/> Crayfish Burrows (C8) <input type="checkbox"/> Saturation Visible on Aerial Imagery (C9) <input type="checkbox"/> Stunted or Stressed Plants (D1) <input type="checkbox"/> Geomorphic Position (D2) <input type="checkbox"/> Shallow Aquitard (D3) <input type="checkbox"/> Microtopographic Relief (D4) <input type="checkbox"/> FAC-Neutral Test (D5)
---	--

Field Observations: Surface Water Present? Yes <u> </u> No <u>X</u> Depth (inches): <u> </u> Water Table Present? Yes <u> </u> No <u>X</u> Depth (inches): <u> </u> Saturation Present? Yes <u> </u> No <u>X</u> Depth (inches): <u> </u> (includes capillary fringe)	Wetland Hydrology Present? Yes <u> </u> No <u>X</u>
--	---

Describe Recorded Data (stream gauge, monitoring well, aerial photos, previous inspections), if available:

Remarks:
 Wetland hydrology not present.

VEGETATION – Use scientific names of plants.

Sampling Point: UPL004-8

<u>Tree Stratum</u> (Plot size: <u>30'</u>)	Absolute % Cover	Dominant Species?	Indicator Status																	
1. <u><i>Acer rubrum</i></u>	<u>15</u>	Yes	FAC	Dominance Test worksheet: Number of Dominant Species That Are OBL, FACW, or FAC: <u>1</u> (A) Total Number of Dominant Species Across All Strata: <u>2</u> (B) Percent of Dominant Species That Are OBL, FACW, or FAC: <u>50.0%</u> (A/B)																
2. _____	_____	_____	_____																	
3. _____	_____	_____	_____																	
4. _____	_____	_____	_____																	
5. _____	_____	_____	_____																	
6. _____	_____	_____	_____																	
7. _____	_____	_____	_____																	
	<u>15</u>	=Total Cover		Prevalence Index worksheet: <table style="width:100%; border:none;"> <tr> <td style="width:50%; text-align:center;">Total % Cover of:</td> <td style="width:50%; text-align:center;">Multiply by:</td> </tr> <tr> <td>OBL species <u>0</u></td> <td>x 1 = <u>0</u></td> </tr> <tr> <td>FACW species <u>0</u></td> <td>x 2 = <u>0</u></td> </tr> <tr> <td>FAC species <u>25</u></td> <td>x 3 = <u>75</u></td> </tr> <tr> <td>FACU species <u>90</u></td> <td>x 4 = <u>360</u></td> </tr> <tr> <td>UPL species <u>0</u></td> <td>x 5 = <u>0</u></td> </tr> <tr> <td>Column Totals: <u>115</u></td> <td>(A) <u>435</u> (B)</td> </tr> <tr> <td colspan="2" style="text-align:center;">Prevalence Index = B/A = <u>3.78</u></td> </tr> </table>	Total % Cover of:	Multiply by:	OBL species <u>0</u>	x 1 = <u>0</u>	FACW species <u>0</u>	x 2 = <u>0</u>	FAC species <u>25</u>	x 3 = <u>75</u>	FACU species <u>90</u>	x 4 = <u>360</u>	UPL species <u>0</u>	x 5 = <u>0</u>	Column Totals: <u>115</u>	(A) <u>435</u> (B)	Prevalence Index = B/A = <u>3.78</u>	
Total % Cover of:	Multiply by:																			
OBL species <u>0</u>	x 1 = <u>0</u>																			
FACW species <u>0</u>	x 2 = <u>0</u>																			
FAC species <u>25</u>	x 3 = <u>75</u>																			
FACU species <u>90</u>	x 4 = <u>360</u>																			
UPL species <u>0</u>	x 5 = <u>0</u>																			
Column Totals: <u>115</u>	(A) <u>435</u> (B)																			
Prevalence Index = B/A = <u>3.78</u>																				
<u>Sapling/Shrub Stratum</u> (Plot size: <u>15'</u>)				Hydrophytic Vegetation Indicators: <u>1</u> - Rapid Test for Hydrophytic Vegetation <u>2</u> - Dominance Test is >50% <u>3</u> - Prevalence Index is ≤3.0 ¹ <u>4</u> - Morphological Adaptations ¹ (Provide supporting data in Remarks or on a separate sheet) <u> </u> Problematic Hydrophytic Vegetation ¹ (Explain) ¹ Indicators of hydric soil and wetland hydrology must be present, unless disturbed or problematic.																
1. <u>N/A</u>	_____	_____	_____																	
2. _____	_____	_____	_____																	
3. _____	_____	_____	_____																	
4. _____	_____	_____	_____																	
5. _____	_____	_____	_____																	
6. _____	_____	_____	_____																	
7. _____	_____	_____	_____																	
		=Total Cover																		
<u>Herb Stratum</u> (Plot size: <u>5'</u>)				Definitions of Vegetation Strata: Tree – Woody plants 3 in. (7.6 cm) or more in diameter at breast height (DBH), regardless of height. Sapling/shrub – Woody plants less than 3 in. DBH and greater than or equal to 3.28 ft (1 m) tall. Herb – All herbaceous (non-woody) plants, regardless of size, and woody plants less than 3.28 ft tall. Woody vines – All woody vines greater than 3.28 ft in height. Hydrophytic Vegetation Present? Yes <u> </u> No <u> X </u>																
1. <u><i>Poa pratensis</i></u>	<u>80</u>	Yes	FACU																	
2. <u><i>Symphotrichum lateriflorum</i></u>	<u>10</u>	No	FAC																	
3. <u><i>Solidago altissima</i></u>	<u>10</u>	No	FACU																	
4. _____	_____	_____	_____																	
5. _____	_____	_____	_____																	
6. _____	_____	_____	_____																	
7. _____	_____	_____	_____																	
8. _____	_____	_____	_____																	
9. _____	_____	_____	_____																	
10. _____	_____	_____	_____																	
11. _____	_____	_____	_____																	
12. _____	_____	_____	_____																	
	<u>100</u>	=Total Cover																		
<u>Woody Vine Stratum</u> (Plot size: <u>30'</u>)																				
1. <u>N/A</u>	_____	_____	_____																	
2. _____	_____	_____	_____																	
3. _____	_____	_____	_____																	
4. _____	_____	_____	_____																	
		=Total Cover																		

Remarks: (Include photo numbers here or on a separate sheet.)
 Wetland vegetation not present.

AGENCY DISCLOSURE NOTIFICATION

The public reporting burden for this collection of information, OMB Control Number 0710-0024, is estimated to average 30 minutes per response, including the time for reviewing instructions, searching existing data sources, gathering and maintaining the data needed, and completing and reviewing the collection of information. Send comments regarding the burden estimate or burden reduction suggestions to the Department of Defense, Washington Headquarters Services, at whs.mc-alex.esd.mbx.dd-dod-information-collections@mail.mil. Respondents should be aware that notwithstanding any other provision of law, no person shall be subject to any penalty for failing to comply with a collection of information if it does not display a currently valid OMB control number. **PLEASE DO NOT RETURN YOUR REQUEST TO THE ABOVE EMAIL.**

PRIVACY ACT STATEMENT

Authorities: Rivers and Harbors Act, Section 10, 33 USC 403; Clean Water Act, Section 404, 33 USC 1344; Marine Protection, Research, and Sanctuaries Act, Section 103, 33 USC 1413; Regulatory Programs of the Corps of Engineers; Final Rule 33 CFR 320-332. Principal Purpose: Information provided on this form will be used in evaluating the application for a permit. Routine Uses: This information may be shared with the Department of Justice and other federal, state, and local government agencies, and the public and may be made available as part of a public notice as required by Federal law. Submission of requested information is voluntary, however, if information is not provided the permit application cannot be evaluated nor can a permit be issued. One set of original drawings or good reproducible copies which show the location and character of the proposed activity must be attached to this application (see sample drawings and/or instructions) and be submitted to the District Engineer having jurisdiction over the location of the proposed activity. An application that is not completed in full will be returned. System of Record Notice (SORN). The information received is entered into our permit tracking database and a SORN has been completed (SORN #A1145b) and may be accessed at the following website: <http://dpcl.d.defense.gov/Privacy/SORNsIndex/DOD-wide-SORN-Article-View/Article/570115/a1145b-ce.aspx>

Project/Site: Neelytown Business Park City/County: Montgomery / Orange Co. Sampling Date: 11/12/25
 Applicant/Owner: RDM Group, LLC State: NY Sampling Point: W004-9
 Investigator(s): JCE Section, Township, Range: No PLSS, 36-1-11.221
 Landform (hillside, terrace, etc.): flat Local relief (concave, convex, none): none Slope %: 0
 Subregion (LRR or MLRA): LRR R, MLRA 144A Lat: 41.492071 Long: -74.229976 Datum: NAD83
 Soil Map Unit Name: ErA-Erie gravelly silt loam, 0 to 3 percent slopes NWI classification: N/A
 Are climatic / hydrologic conditions on the site typical for this time of year? Yes No X (If no, explain in Remarks.)
 Are Vegetation No, Soil No, or Hydrology No significantly disturbed? Are "Normal Circumstances" present? Yes No X
 Are Vegetation No, Soil No, or Hydrology No naturally problematic? (If needed, explain any answers in Remarks.)

SUMMARY OF FINDINGS – Attach site map showing sampling point locations, transects, important features, etc.

Hydrophytic Vegetation Present? Yes <u>X</u> No <u> </u> Hydric Soil Present? Yes <u>X</u> No <u> </u> Wetland Hydrology Present? Yes <u>X</u> No <u> </u>	Is the Sampled Area within a Wetland? Yes <u>X</u> No <u> </u> If yes, optional Wetland Site ID: <u> </u>
Remarks: (Explain alternative procedures here or in a separate report.) Data point for Wetland 4 (PEM) taken in the southern part of the Study Area. Area is represented by NYSDEC as Informational Freshwater Wetland Mapping.	

HYDROLOGY

Wetland Hydrology Indicators: Primary Indicators (minimum of one is required; check all that apply)	Secondary Indicators (minimum of two required)
<input type="checkbox"/> Surface Water (A1) <input type="checkbox"/> Water-Stained Leaves (B9) <input type="checkbox"/> High Water Table (A2) <input type="checkbox"/> Aquatic Fauna (B13) <input type="checkbox"/> Saturation (A3) <input type="checkbox"/> Marl Deposits (B15) <input type="checkbox"/> Water Marks (B1) <input type="checkbox"/> Hydrogen Sulfide Odor (C1) <input type="checkbox"/> Sediment Deposits (B2) <input type="checkbox"/> Oxidized Rhizospheres on Living Roots (C3) <input type="checkbox"/> Drift Deposits (B3) <input type="checkbox"/> Presence of Reduced Iron (C4) <input type="checkbox"/> Algal Mat or Crust (B4) <input type="checkbox"/> Recent Iron Reduction in Tilled Soils (C6) <input type="checkbox"/> Iron Deposits (B5) <input type="checkbox"/> Thin Muck Surface (C7) <input type="checkbox"/> Inundation Visible on Aerial Imagery (B7) <input type="checkbox"/> Other (Explain in Remarks) <input type="checkbox"/> Sparsely Vegetated Concave Surface (B8)	<input type="checkbox"/> Surface Soil Cracks (B6) <input checked="" type="checkbox"/> Drainage Patterns (B10) <input type="checkbox"/> Moss Trim Lines (B16) <input type="checkbox"/> Dry-Season Water Table (C2) <input type="checkbox"/> Crayfish Burrows (C8) <input type="checkbox"/> Saturation Visible on Aerial Imagery (C9) <input type="checkbox"/> Stunted or Stressed Plants (D1) <input type="checkbox"/> Geomorphic Position (D2) <input type="checkbox"/> Shallow Aquitard (D3) <input checked="" type="checkbox"/> Microtopographic Relief (D4) <input type="checkbox"/> FAC-Neutral Test (D5)

Field Observations: Surface Water Present? Yes <u> </u> No <u>X</u> Depth (inches): <u> </u> Water Table Present? Yes <u> </u> No <u>X</u> Depth (inches): <u> </u> Saturation Present? Yes <u> </u> No <u>X</u> Depth (inches): <u> </u> (includes capillary fringe)	Wetland Hydrology Present? Yes <u>X</u> No <u> </u>
--	---

Describe Recorded Data (stream gauge, monitoring well, aerial photos, previous inspections), if available:

Remarks:
 Wetland hydrology present.

VEGETATION – Use scientific names of plants.

Sampling Point: W004-9

<u>Tree Stratum</u> (Plot size: <u>30'</u>)	Absolute % Cover	Dominant Species?	Indicator Status																	
1. <u>N/A</u>				Dominance Test worksheet: Number of Dominant Species That Are OBL, FACW, or FAC: <u>3</u> (A) Total Number of Dominant Species Across All Strata: <u>3</u> (B) Percent of Dominant Species That Are OBL, FACW, or FAC: <u>100.0%</u> (A/B)																
2. _____																				
3. _____																				
4. _____																				
5. _____																				
6. _____																				
7. _____																				
	<u> </u>	=Total Cover		Prevalence Index worksheet: <table style="width:100%; border-collapse: collapse;"> <thead> <tr> <th style="width:50%;">Total % Cover of:</th> <th style="width:50%;">Multiply by:</th> </tr> </thead> <tbody> <tr><td>OBL species <u>25</u></td><td>x 1 = <u>25</u></td></tr> <tr><td>FACW species <u>85</u></td><td>x 2 = <u>170</u></td></tr> <tr><td>FAC species <u>0</u></td><td>x 3 = <u>0</u></td></tr> <tr><td>FACU species <u>0</u></td><td>x 4 = <u>0</u></td></tr> <tr><td>UPL species <u>0</u></td><td>x 5 = <u>0</u></td></tr> <tr><td>Column Totals: <u>110</u></td><td>(A) <u>195</u> (B)</td></tr> <tr><td colspan="2" style="text-align: center;">Prevalence Index = B/A = <u>1.77</u></td></tr> </tbody> </table>	Total % Cover of:	Multiply by:	OBL species <u>25</u>	x 1 = <u>25</u>	FACW species <u>85</u>	x 2 = <u>170</u>	FAC species <u>0</u>	x 3 = <u>0</u>	FACU species <u>0</u>	x 4 = <u>0</u>	UPL species <u>0</u>	x 5 = <u>0</u>	Column Totals: <u>110</u>	(A) <u>195</u> (B)	Prevalence Index = B/A = <u>1.77</u>	
Total % Cover of:	Multiply by:																			
OBL species <u>25</u>	x 1 = <u>25</u>																			
FACW species <u>85</u>	x 2 = <u>170</u>																			
FAC species <u>0</u>	x 3 = <u>0</u>																			
FACU species <u>0</u>	x 4 = <u>0</u>																			
UPL species <u>0</u>	x 5 = <u>0</u>																			
Column Totals: <u>110</u>	(A) <u>195</u> (B)																			
Prevalence Index = B/A = <u>1.77</u>																				
<u>Sapling/Shrub Stratum</u> (Plot size: <u>15'</u>)				Hydrophytic Vegetation Indicators: <input type="checkbox"/> 1 - Rapid Test for Hydrophytic Vegetation <input checked="" type="checkbox"/> 2 - Dominance Test is >50% <input checked="" type="checkbox"/> 3 - Prevalence Index is ≤3.0 ¹ <input type="checkbox"/> 4 - Morphological Adaptations ¹ (Provide supporting data in Remarks or on a separate sheet) <input type="checkbox"/> Problematic Hydrophytic Vegetation ¹ (Explain) ¹ Indicators of hydric soil and wetland hydrology must be present, unless disturbed or problematic.																
1. <u>Cornus amomum</u>	<u>10</u>	<u>Yes</u>	<u>FACW</u>																	
2. <u>Cephalanthus occidentalis</u>	<u>5</u>	<u>Yes</u>	<u>OBL</u>																	
3. _____																				
4. _____																				
5. _____																				
6. _____																				
	<u>15</u>	=Total Cover																		
<u>Herb Stratum</u> (Plot size: <u>5'</u>)				Definitions of Vegetation Strata: Tree – Woody plants 3 in. (7.6 cm) or more in diameter at breast height (DBH), regardless of height. Sapling/shrub – Woody plants less than 3 in. DBH and greater than or equal to 3.28 ft (1 m) tall. Herb – All herbaceous (non-woody) plants, regardless of size, and woody plants less than 3.28 ft tall. Woody vines – All woody vines greater than 3.28 ft in height. Hydrophytic Vegetation Present? Yes <u>X</u> No <u> </u>																
1. <u>Phragmites australis</u>	<u>75</u>	<u>Yes</u>	<u>FACW</u>																	
2. <u>Carex vesicaria</u>	<u>15</u>	<u>No</u>	<u>OBL</u>																	
3. <u>Scirpus cyperinus</u>	<u>5</u>	<u>No</u>	<u>OBL</u>																	
4. _____																				
5. _____																				
6. _____																				
7. _____																				
8. _____																				
9. _____																				
10. _____																				
11. _____																				
	<u>95</u>	=Total Cover																		
<u>Woody Vine Stratum</u> (Plot size: <u>30'</u>)																				
1. <u>N/A</u>																				
2. _____																				
3. _____																				
4. _____																				
	<u> </u>	=Total Cover																		

Remarks: (Include photo numbers here or on a separate sheet.)
Wetland vegetation present.

AGENCY DISCLOSURE NOTIFICATION

The public reporting burden for this collection of information, OMB Control Number 0710-0024, is estimated to average 30 minutes per response, including the time for reviewing instructions, searching existing data sources, gathering and maintaining the data needed, and completing and reviewing the collection of information. Send comments regarding the burden estimate or burden reduction suggestions to the Department of Defense, Washington Headquarters Services, at whs.mc-alex.esd.mbx.dd-dod-information-collections@mail.mil. Respondents should be aware that notwithstanding any other provision of law, no person shall be subject to any penalty for failing to comply with a collection of information if it does not display a currently valid OMB control number. **PLEASE DO NOT RETURN YOUR REQUEST TO THE ABOVE EMAIL.**

PRIVACY ACT STATEMENT

Authorities: Rivers and Harbors Act, Section 10, 33 USC 403; Clean Water Act, Section 404, 33 USC 1344; Marine Protection, Research, and Sanctuaries Act, Section 103, 33 USC 1413; Regulatory Programs of the Corps of Engineers; Final Rule 33 CFR 320-332. Principal Purpose: Information provided on this form will be used in evaluating the application for a permit. Routine Uses: This information may be shared with the Department of Justice and other federal, state, and local government agencies, and the public and may be made available as part of a public notice as required by Federal law. Submission of requested information is voluntary, however, if information is not provided the permit application cannot be evaluated nor can a permit be issued. One set of original drawings or good reproducible copies which show the location and character of the proposed activity must be attached to this application (see sample drawings and/or instructions) and be submitted to the District Engineer having jurisdiction over the location of the proposed activity. An application that is not completed in full will be returned. System of Record Notice (SORN). The information received is entered into our permit tracking database and a SORN has been completed (SORN #A1145b) and may be accessed at the following website: <http://dpcl.d.defense.gov/Privacy/SORNsIndex/DOD-wide-SORN-Article-View/Article/570115/a1145b-ce.aspx>

Project/Site: Neelytown Business Park City/County: Montgomery / Orange Co. Sampling Date: 11/12/25
 Applicant/Owner: RDM Group, LLC State: NY Sampling Point: W004-10
 Investigator(s): JCE Section, Township, Range: No PLSS, 36-1-11.221
 Landform (hillside, terrace, etc.): flat Local relief (concave, convex, none): none Slope %: 0
 Subregion (LRR or MLRA): LRR R, MLRA 144A Lat: 41.492071 Long: -74.229976 Datum: NAD83
 Soil Map Unit Name: ErA-Erie gravelly silt loam, 0 to 3 percent slopes NWI classification: N/A
 Are climatic / hydrologic conditions on the site typical for this time of year? Yes No X (If no, explain in Remarks.)
 Are Vegetation No, Soil No, or Hydrology No significantly disturbed? Are "Normal Circumstances" present? Yes No X
 Are Vegetation No, Soil Yes, or Hydrology No naturally problematic? (If needed, explain any answers in Remarks.)

SUMMARY OF FINDINGS – Attach site map showing sampling point locations, transects, important features, etc.

Hydrophytic Vegetation Present? Yes <u>X</u> No <u> </u> Hydric Soil Present? Yes <u>X</u> No <u> </u> Wetland Hydrology Present? Yes <u>X</u> No <u> </u>	Is the Sampled Area within a Wetland? Yes <u>X</u> No <u> </u> If yes, optional Wetland Site ID: <u> </u>
Remarks: (Explain alternative procedures here or in a separate report.) Data point for Wetland 4 (PUB) taken in the southern part of the Study Area. Area is represented by NYSDEC as Informational Freshwater Wetland Mapping.	

HYDROLOGY

Wetland Hydrology Indicators: <u>Primary Indicators (minimum of one is required; check all that apply)</u> <input checked="" type="checkbox"/> Surface Water (A1) <input type="checkbox"/> Water-Stained Leaves (B9) <input checked="" type="checkbox"/> High Water Table (A2) <input type="checkbox"/> Aquatic Fauna (B13) <input checked="" type="checkbox"/> Saturation (A3) <input type="checkbox"/> Marl Deposits (B15) <input type="checkbox"/> Water Marks (B1) <input type="checkbox"/> Hydrogen Sulfide Odor (C1) <input type="checkbox"/> Sediment Deposits (B2) <input type="checkbox"/> Oxidized Rhizospheres on Living Roots (C3) <input type="checkbox"/> Drift Deposits (B3) <input type="checkbox"/> Presence of Reduced Iron (C4) <input type="checkbox"/> Algal Mat or Crust (B4) <input type="checkbox"/> Recent Iron Reduction in Tilled Soils (C6) <input type="checkbox"/> Iron Deposits (B5) <input type="checkbox"/> Thin Muck Surface (C7) <input type="checkbox"/> Inundation Visible on Aerial Imagery (B7) <input type="checkbox"/> Other (Explain in Remarks) <input type="checkbox"/> Sparsely Vegetated Concave Surface (B8)	<u>Secondary Indicators (minimum of two required)</u> <input type="checkbox"/> Surface Soil Cracks (B6) <input type="checkbox"/> Drainage Patterns (B10) <input type="checkbox"/> Moss Trim Lines (B16) <input type="checkbox"/> Dry-Season Water Table (C2) <input type="checkbox"/> Crayfish Burrows (C8) <input checked="" type="checkbox"/> Saturation Visible on Aerial Imagery (C9) <input type="checkbox"/> Stunted or Stressed Plants (D1) <input type="checkbox"/> Geomorphic Position (D2) <input type="checkbox"/> Shallow Aquitard (D3) <input type="checkbox"/> Microtopographic Relief (D4) <input type="checkbox"/> FAC-Neutral Test (D5)
---	---

Field Observations: Surface Water Present? Yes <u>X</u> No <u> </u> Depth (inches): <u>8</u> Water Table Present? Yes <u>X</u> No <u> </u> Depth (inches): <u>0</u> Saturation Present? Yes <u>X</u> No <u> </u> Depth (inches): <u>0</u> (includes capillary fringe)	Wetland Hydrology Present? Yes <u>X</u> No <u> </u>
---	---

Describe Recorded Data (stream gauge, monitoring well, aerial photos, previous inspections), if available:

Remarks:
 Wetland hydrology present.

VEGETATION – Use scientific names of plants.

Sampling Point: W004-10

<u>Tree Stratum</u> (Plot size: <u>30'</u>)	Absolute % Cover	Dominant Species?	Indicator Status																	
1. <u>N/A</u>				Dominance Test worksheet: Number of Dominant Species That Are OBL, FACW, or FAC: <u>4</u> (A) Total Number of Dominant Species Across All Strata: <u>4</u> (B) Percent of Dominant Species That Are OBL, FACW, or FAC: <u>100.0%</u> (A/B)																
2. _____																				
3. _____																				
4. _____																				
5. _____																				
6. _____																				
7. _____																				
	<u> </u>	=Total Cover		Prevalence Index worksheet: <table style="width:100%; border:none;"> <tr> <td style="width:50%; text-align:right;">Total % Cover of:</td> <td style="width:50%; text-align:left;">Multiply by:</td> </tr> <tr> <td>OBL species <u>20</u></td> <td>x 1 = <u>20</u></td> </tr> <tr> <td>FACW species <u>5</u></td> <td>x 2 = <u>10</u></td> </tr> <tr> <td>FAC species <u>0</u></td> <td>x 3 = <u>0</u></td> </tr> <tr> <td>FACU species <u>0</u></td> <td>x 4 = <u>0</u></td> </tr> <tr> <td>UPL species <u>0</u></td> <td>x 5 = <u>0</u></td> </tr> <tr> <td>Column Totals: <u>25</u></td> <td>(A) <u>30</u> (B)</td> </tr> <tr> <td colspan="2" style="text-align:center;">Prevalence Index = B/A = <u>1.20</u></td> </tr> </table>	Total % Cover of:	Multiply by:	OBL species <u>20</u>	x 1 = <u>20</u>	FACW species <u>5</u>	x 2 = <u>10</u>	FAC species <u>0</u>	x 3 = <u>0</u>	FACU species <u>0</u>	x 4 = <u>0</u>	UPL species <u>0</u>	x 5 = <u>0</u>	Column Totals: <u>25</u>	(A) <u>30</u> (B)	Prevalence Index = B/A = <u>1.20</u>	
Total % Cover of:	Multiply by:																			
OBL species <u>20</u>	x 1 = <u>20</u>																			
FACW species <u>5</u>	x 2 = <u>10</u>																			
FAC species <u>0</u>	x 3 = <u>0</u>																			
FACU species <u>0</u>	x 4 = <u>0</u>																			
UPL species <u>0</u>	x 5 = <u>0</u>																			
Column Totals: <u>25</u>	(A) <u>30</u> (B)																			
Prevalence Index = B/A = <u>1.20</u>																				
<u>Sapling/Shrub Stratum</u> (Plot size: <u>15'</u>)				Hydrophytic Vegetation Indicators: <input type="checkbox"/> 1 - Rapid Test for Hydrophytic Vegetation <input checked="" type="checkbox"/> 2 - Dominance Test is >50% <input checked="" type="checkbox"/> 3 - Prevalence Index is ≤3.0 ¹ <input type="checkbox"/> 4 - Morphological Adaptations ¹ (Provide supporting data in Remarks or on a separate sheet) <input type="checkbox"/> Problematic Hydrophytic Vegetation ¹ (Explain) ¹ Indicators of hydric soil and wetland hydrology must be present, unless disturbed or problematic.																
1. <u>Cephalanthus occidentalis</u>	<u>10</u>	<u>Yes</u>	<u>OBL</u>																	
2. _____																				
3. _____																				
4. _____																				
5. _____																				
6. _____																				
	<u>10</u>	=Total Cover																		
<u>Herb Stratum</u> (Plot size: <u>5'</u>)				Definitions of Vegetation Strata: Tree – Woody plants 3 in. (7.6 cm) or more in diameter at breast height (DBH), regardless of height. Sapling/shrub – Woody plants less than 3 in. DBH and greater than or equal to 3.28 ft (1 m) tall. Herb – All herbaceous (non-woody) plants, regardless of size, and woody plants less than 3.28 ft tall. Woody vines – All woody vines greater than 3.28 ft in height. Hydrophytic Vegetation Present? Yes <u>X</u> No <u> </u>																
1. <u>Phragmites australis</u>	<u>5</u>	<u>Yes</u>	<u>FACW</u>																	
2. <u>Carex vesicaria</u>	<u>5</u>	<u>Yes</u>	<u>OBL</u>																	
3. <u>Scirpus cyperinus</u>	<u>5</u>	<u>Yes</u>	<u>OBL</u>																	
4. _____																				
5. _____																				
6. _____																				
7. _____																				
8. _____																				
9. _____																				
10. _____																				
11. _____																				
	<u>15</u>	=Total Cover																		
<u>Woody Vine Stratum</u> (Plot size: <u>30'</u>)																				
1. <u>N/A</u>																				
2. _____																				
3. _____																				
4. _____																				
	<u> </u>	=Total Cover																		

Remarks: (Include photo numbers here or on a separate sheet.)
Wetland vegetation present.

AGENCY DISCLOSURE NOTIFICATION

The public reporting burden for this collection of information, OMB Control Number 0710-0024, is estimated to average 30 minutes per response, including the time for reviewing instructions, searching existing data sources, gathering and maintaining the data needed, and completing and reviewing the collection of information. Send comments regarding the burden estimate or burden reduction suggestions to the Department of Defense, Washington Headquarters Services, at whs.mc-alex.esd.mbx.dd-dod-information-collections@mail.mil. Respondents should be aware that notwithstanding any other provision of law, no person shall be subject to any penalty for failing to comply with a collection of information if it does not display a currently valid OMB control number. **PLEASE DO NOT RETURN YOUR REQUEST TO THE ABOVE EMAIL.**

PRIVACY ACT STATEMENT

Authorities: Rivers and Harbors Act, Section 10, 33 USC 403; Clean Water Act, Section 404, 33 USC 1344; Marine Protection, Research, and Sanctuaries Act, Section 103, 33 USC 1413; Regulatory Programs of the Corps of Engineers; Final Rule 33 CFR 320-332. Principal Purpose: Information provided on this form will be used in evaluating the application for a permit. Routine Uses: This information may be shared with the Department of Justice and other federal, state, and local government agencies, and the public and may be made available as part of a public notice as required by Federal law. Submission of requested information is voluntary, however, if information is not provided the permit application cannot be evaluated nor can a permit be issued. One set of original drawings or good reproducible copies which show the location and character of the proposed activity must be attached to this application (see sample drawings and/or instructions) and be submitted to the District Engineer having jurisdiction over the location of the proposed activity. An application that is not completed in full will be returned. System of Record Notice (SORN). The information received is entered into our permit tracking database and a SORN has been completed (SORN #A1145b) and may be accessed at the following website: <http://dpcl.d.defense.gov/Privacy/SORNsIndex/DOD-wide-SORN-Article-View/Article/570115/a1145b-ce.aspx>

Project/Site: Neelytown Business Park City/County: Montgomery / Orange Co. Sampling Date: 11/12/25
 Applicant/Owner: RDM Group, LLC State: NY Sampling Point: W004-11
 Investigator(s): JCE Section, Township, Range: No PLSS, 36-1-11.221
 Landform (hillside, terrace, etc.): slight downslope Local relief (concave, convex, none): concave Slope %: 5
 Subregion (LRR or MLRA): LRR R, MLRA 144A Lat: 41.492326 Long: -74.228248 Datum: NAD83
 Soil Map Unit Name: Ab-Alden silt loam NWI classification: N/A

Are climatic / hydrologic conditions on the site typical for this time of year? Yes No X (If no, explain in Remarks.)
 Are Vegetation No, Soil No, or Hydrology No significantly disturbed? Are "Normal Circumstances" present? Yes No X
 Are Vegetation No, Soil No, or Hydrology No naturally problematic? (If needed, explain any answers in Remarks.)

SUMMARY OF FINDINGS – Attach site map showing sampling point locations, transects, important features, etc.

Hydrophytic Vegetation Present? Yes <u>X</u> No <u> </u> Hydric Soil Present? Yes <u>X</u> No <u> </u> Wetland Hydrology Present? Yes <u>X</u> No <u> </u>	Is the Sampled Area within a Wetland? Yes <u>X</u> No <u> </u> If yes, optional Wetland Site ID: <u> </u>
---	---

Remarks: (Explain alternative procedures here or in a separate report.)
 Data point for Wetland 4 (PSS) taken in the southern part of the Study Area.

HYDROLOGY

Wetland Hydrology Indicators: Primary Indicators (minimum of one is required; check all that apply) <input type="checkbox"/> Surface Water (A1) <input type="checkbox"/> Water-Stained Leaves (B9) <input type="checkbox"/> High Water Table (A2) <input type="checkbox"/> Aquatic Fauna (B13) <input type="checkbox"/> Saturation (A3) <input type="checkbox"/> Marl Deposits (B15) <input type="checkbox"/> Water Marks (B1) <input type="checkbox"/> Hydrogen Sulfide Odor (C1) <input type="checkbox"/> Sediment Deposits (B2) <input type="checkbox"/> Oxidized Rhizospheres on Living Roots (C3) <input type="checkbox"/> Drift Deposits (B3) <input type="checkbox"/> Presence of Reduced Iron (C4) <input type="checkbox"/> Algal Mat or Crust (B4) <input type="checkbox"/> Recent Iron Reduction in Tilled Soils (C6) <input type="checkbox"/> Iron Deposits (B5) <input type="checkbox"/> Thin Muck Surface (C7) <input type="checkbox"/> Inundation Visible on Aerial Imagery (B7) <input type="checkbox"/> Other (Explain in Remarks) <input type="checkbox"/> Sparsely Vegetated Concave Surface (B8)	Secondary Indicators (minimum of two required) <input type="checkbox"/> Surface Soil Cracks (B6) <input checked="" type="checkbox"/> Drainage Patterns (B10) <input type="checkbox"/> Moss Trim Lines (B16) <input type="checkbox"/> Dry-Season Water Table (C2) <input type="checkbox"/> Crayfish Burrows (C8) <input type="checkbox"/> Saturation Visible on Aerial Imagery (C9) <input type="checkbox"/> Stunted or Stressed Plants (D1) <input type="checkbox"/> Geomorphic Position (D2) <input type="checkbox"/> Shallow Aquitard (D3) <input checked="" type="checkbox"/> Microtopographic Relief (D4) <input type="checkbox"/> FAC-Neutral Test (D5)
---	--

Field Observations: Surface Water Present? Yes <u> </u> No <u>X</u> Depth (inches): <u> </u> Water Table Present? Yes <u> </u> No <u>X</u> Depth (inches): <u> </u> Saturation Present? Yes <u> </u> No <u>X</u> Depth (inches): <u> </u> (includes capillary fringe)	Wetland Hydrology Present? Yes <u>X</u> No <u> </u>
--	---

Describe Recorded Data (stream gauge, monitoring well, aerial photos, previous inspections), if available:

Remarks:
 Wetland hydrology present.

VEGETATION – Use scientific names of plants.

Sampling Point: W004-11

	Absolute % Cover	Dominant Species?	Indicator Status																	
Tree Stratum (Plot size: <u>30'</u>)																				
1. <u>Juniperus virginiana</u>	<u>5</u>	Yes	FACU	Dominance Test worksheet: Number of Dominant Species That Are OBL, FACW, or FAC: <u>4</u> (A) Total Number of Dominant Species Across All Strata: <u>6</u> (B) Percent of Dominant Species That Are OBL, FACW, or FAC: <u>66.7%</u> (A/B)																
2. _____	_____	_____	_____																	
3. _____	_____	_____	_____																	
4. _____	_____	_____	_____																	
5. _____	_____	_____	_____																	
6. _____	_____	_____	_____																	
7. _____	_____	_____	_____																	
<u>5</u> =Total Cover																				
Sapling/Shrub Stratum (Plot size: <u>15'</u>)																				
1. <u>Rhamnus cathartica</u>	<u>70</u>	Yes	FAC	Prevalence Index worksheet: <table style="width:100%; border:none;"> <tr> <td style="text-align:right;">Total % Cover of:</td> <td style="text-align:center;">Multiply by:</td> </tr> <tr> <td>OBL species <u>15</u></td> <td>x 1 = <u>15</u></td> </tr> <tr> <td>FACW species <u>10</u></td> <td>x 2 = <u>20</u></td> </tr> <tr> <td>FAC species <u>75</u></td> <td>x 3 = <u>225</u></td> </tr> <tr> <td>FACU species <u>10</u></td> <td>x 4 = <u>40</u></td> </tr> <tr> <td>UPL species <u>5</u></td> <td>x 5 = <u>25</u></td> </tr> <tr> <td>Column Totals: <u>115</u> (A)</td> <td><u>325</u> (B)</td> </tr> <tr> <td colspan="2" style="text-align:center;">Prevalence Index = B/A = <u>2.83</u></td> </tr> </table>	Total % Cover of:	Multiply by:	OBL species <u>15</u>	x 1 = <u>15</u>	FACW species <u>10</u>	x 2 = <u>20</u>	FAC species <u>75</u>	x 3 = <u>225</u>	FACU species <u>10</u>	x 4 = <u>40</u>	UPL species <u>5</u>	x 5 = <u>25</u>	Column Totals: <u>115</u> (A)	<u>325</u> (B)	Prevalence Index = B/A = <u>2.83</u>	
Total % Cover of:	Multiply by:																			
OBL species <u>15</u>	x 1 = <u>15</u>																			
FACW species <u>10</u>	x 2 = <u>20</u>																			
FAC species <u>75</u>	x 3 = <u>225</u>																			
FACU species <u>10</u>	x 4 = <u>40</u>																			
UPL species <u>5</u>	x 5 = <u>25</u>																			
Column Totals: <u>115</u> (A)	<u>325</u> (B)																			
Prevalence Index = B/A = <u>2.83</u>																				
2. <u>Cornus amomum</u>	<u>10</u>	No	FACW																	
3. <u>Crataegus punctata</u>	<u>5</u>	No	UPL																	
4. _____	_____	_____	_____																	
5. _____	_____	_____	_____																	
6. _____	_____	_____	_____																	
7. _____	_____	_____	_____																	
<u>85</u> =Total Cover																				
Herb Stratum (Plot size: <u>5'</u>)																				
1. <u>Carex stricta</u>	<u>10</u>	Yes	OBL	Hydrophytic Vegetation Indicators: <input type="checkbox"/> 1 - Rapid Test for Hydrophytic Vegetation <input checked="" type="checkbox"/> 2 - Dominance Test is >50% <input checked="" type="checkbox"/> 3 - Prevalence Index is ≤3.0 ¹ <input type="checkbox"/> 4 - Morphological Adaptations ¹ (Provide supporting data in Remarks or on a separate sheet) <input type="checkbox"/> Problematic Hydrophytic Vegetation ¹ (Explain) ¹ Indicators of hydric soil and wetland hydrology must be present, unless disturbed or problematic.																
2. <u>Epilobium coloratum</u>	<u>5</u>	Yes	OBL																	
3. <u>Symphyotrichum lateriflorum</u>	<u>5</u>	Yes	FAC																	
4. <u>Solidago altissima</u>	<u>5</u>	Yes	FACU																	
5. _____	_____	_____	_____																	
6. _____	_____	_____	_____																	
7. _____	_____	_____	_____																	
8. _____	_____	_____	_____																	
9. _____	_____	_____	_____																	
10. _____	_____	_____	_____																	
11. _____	_____	_____	_____																	
12. _____	_____	_____	_____																	
<u>25</u> =Total Cover																				
Woody Vine Stratum (Plot size: <u>30'</u>)																				
1. <u>N/A</u>	_____	_____	_____	Definitions of Vegetation Strata: Tree – Woody plants 3 in. (7.6 cm) or more in diameter at breast height (DBH), regardless of height. Sapling/shrub – Woody plants less than 3 in. DBH and greater than or equal to 3.28 ft (1 m) tall. Herb – All herbaceous (non-woody) plants, regardless of size, and woody plants less than 3.28 ft tall. Woody vines – All woody vines greater than 3.28 ft in height.																
2. _____	_____	_____	_____																	
3. _____	_____	_____	_____																	
4. _____	_____	_____	_____																	
_____ =Total Cover																				
Remarks: (Include photo numbers here or on a separate sheet.) Wetland vegetation present.																				

AGENCY DISCLOSURE NOTIFICATION

The public reporting burden for this collection of information, OMB Control Number 0710-0024, is estimated to average 30 minutes per response, including the time for reviewing instructions, searching existing data sources, gathering and maintaining the data needed, and completing and reviewing the collection of information. Send comments regarding the burden estimate or burden reduction suggestions to the Department of Defense, Washington Headquarters Services, at whs.mc-alex.esd.mbx.dd-dod-information-collections@mail.mil. Respondents should be aware that notwithstanding any other provision of law, no person shall be subject to any penalty for failing to comply with a collection of information if it does not display a currently valid OMB control number. **PLEASE DO NOT RETURN YOUR REQUEST TO THE ABOVE EMAIL.**

PRIVACY ACT STATEMENT

Authorities: Rivers and Harbors Act, Section 10, 33 USC 403; Clean Water Act, Section 404, 33 USC 1344; Marine Protection, Research, and Sanctuaries Act, Section 103, 33 USC 1413; Regulatory Programs of the Corps of Engineers; Final Rule 33 CFR 320-332. Principal Purpose: Information provided on this form will be used in evaluating the application for a permit. Routine Uses: This information may be shared with the Department of Justice and other federal, state, and local government agencies, and the public and may be made available as part of a public notice as required by Federal law. Submission of requested information is voluntary, however, if information is not provided the permit application cannot be evaluated nor can a permit be issued. One set of original drawings or good reproducible copies which show the location and character of the proposed activity must be attached to this application (see sample drawings and/or instructions) and be submitted to the District Engineer having jurisdiction over the location of the proposed activity. An application that is not completed in full will be returned. System of Record Notice (SORN). The information received is entered into our permit tracking database and a SORN has been completed (SORN #A1145b) and may be accessed at the following website: <http://dpcl.d.defense.gov/Privacy/SORNsIndex/DOD-wide-SORN-Article-View/Article/570115/a1145b-ce.aspx>

Project/Site: Neelytown Business Park City/County: Montgomery / Orange Co. Sampling Date: 11/12/25
 Applicant/Owner: RDM Group, LLC State: NY Sampling Point: UPL004-9
 Investigator(s): JCE Section, Township, Range: No PLSS, 36-1-11.221
 Landform (hillside, terrace, etc.): slight downslope Local relief (concave, convex, none): concave Slope %: 5
 Subregion (LRR or MLRA): LRR R, MLRA 144A Lat: 41.492243 Long: -74.228221 Datum: NAD83
 Soil Map Unit Name: Ab-Alden silt loam NWI classification: N/A

Are climatic / hydrologic conditions on the site typical for this time of year? Yes No (If no, explain in Remarks.)
 Are Vegetation No, Soil No, or Hydrology No significantly disturbed? Are "Normal Circumstances" present? Yes No
 Are Vegetation No, Soil No, or Hydrology No naturally problematic? (If needed, explain any answers in Remarks.)

SUMMARY OF FINDINGS – Attach site map showing sampling point locations, transects, important features, etc.

Hydrophytic Vegetation Present? Yes <input type="checkbox"/> No <input checked="" type="checkbox"/> Hydric Soil Present? Yes <input type="checkbox"/> No <input checked="" type="checkbox"/> Wetland Hydrology Present? Yes <input checked="" type="checkbox"/> No <input type="checkbox"/>	Is the Sampled Area within a Wetland? Yes <input type="checkbox"/> No <input checked="" type="checkbox"/> If yes, optional Wetland Site ID: _____
---	---

Remarks: (Explain alternative procedures here or in a separate report.)
 Additional upland data point representative to W004 (PSS) taken in the southern part of the Study Area.

HYDROLOGY

Wetland Hydrology Indicators: Primary Indicators (minimum of one is required; check all that apply) <input type="checkbox"/> Surface Water (A1) <input type="checkbox"/> Water-Stained Leaves (B9) <input type="checkbox"/> High Water Table (A2) <input type="checkbox"/> Aquatic Fauna (B13) <input type="checkbox"/> Saturation (A3) <input type="checkbox"/> Marl Deposits (B15) <input type="checkbox"/> Water Marks (B1) <input type="checkbox"/> Hydrogen Sulfide Odor (C1) <input type="checkbox"/> Sediment Deposits (B2) <input type="checkbox"/> Oxidized Rhizospheres on Living Roots (C3) <input type="checkbox"/> Drift Deposits (B3) <input type="checkbox"/> Presence of Reduced Iron (C4) <input type="checkbox"/> Algal Mat or Crust (B4) <input type="checkbox"/> Recent Iron Reduction in Tilled Soils (C6) <input type="checkbox"/> Iron Deposits (B5) <input type="checkbox"/> Thin Muck Surface (C7) <input type="checkbox"/> Inundation Visible on Aerial Imagery (B7) <input type="checkbox"/> Other (Explain in Remarks) <input type="checkbox"/> Sparsely Vegetated Concave Surface (B8)	Secondary Indicators (minimum of two required) <input type="checkbox"/> Surface Soil Cracks (B6) <input checked="" type="checkbox"/> Drainage Patterns (B10) <input type="checkbox"/> Moss Trim Lines (B16) <input type="checkbox"/> Dry-Season Water Table (C2) <input type="checkbox"/> Crayfish Burrows (C8) <input type="checkbox"/> Saturation Visible on Aerial Imagery (C9) <input type="checkbox"/> Stunted or Stressed Plants (D1) <input type="checkbox"/> Geomorphic Position (D2) <input type="checkbox"/> Shallow Aquitard (D3) <input checked="" type="checkbox"/> Microtopographic Relief (D4) <input type="checkbox"/> FAC-Neutral Test (D5)
---	--

Field Observations: Surface Water Present? Yes <input type="checkbox"/> No <input checked="" type="checkbox"/> Depth (inches): _____ Water Table Present? Yes <input type="checkbox"/> No <input checked="" type="checkbox"/> Depth (inches): _____ Saturation Present? Yes <input type="checkbox"/> No <input checked="" type="checkbox"/> Depth (inches): _____ (includes capillary fringe)	Wetland Hydrology Present? Yes <input checked="" type="checkbox"/> No <input type="checkbox"/>
--	---

Describe Recorded Data (stream gauge, monitoring well, aerial photos, previous inspections), if available:

Remarks:
 Wetland hydrology present.

VEGETATION – Use scientific names of plants.

Sampling Point: UPL004-9

	Absolute % Cover	Dominant Species?	Indicator Status																	
Tree Stratum (Plot size: <u>30'</u>)																				
1. <u>Juniperus virginiana</u>	<u>20</u>	Yes	FACU	Dominance Test worksheet: Number of Dominant Species That Are OBL, FACW, or FAC: <u>1</u> (A) Total Number of Dominant Species Across All Strata: <u>3</u> (B) Percent of Dominant Species That Are OBL, FACW, or FAC: <u>33.3%</u> (A/B)																
2. _____	_____	_____	_____																	
3. _____	_____	_____	_____																	
4. _____	_____	_____	_____																	
5. _____	_____	_____	_____																	
6. _____	_____	_____	_____																	
7. _____	_____	_____	_____																	
<u>20</u> =Total Cover																				
Sapling/Shrub Stratum (Plot size: <u>15'</u>)																				
1. <u>Rhamnus cathartica</u>	<u>25</u>	Yes	FAC	Prevalence Index worksheet: <table style="width:100%; border:none;"> <tr> <td style="text-align:right;">Total % Cover of:</td> <td style="text-align:center;">Multiply by:</td> </tr> <tr> <td>OBL species <u>5</u></td> <td>x 1 = <u>5</u></td> </tr> <tr> <td>FACW species <u>0</u></td> <td>x 2 = <u>0</u></td> </tr> <tr> <td>FAC species <u>25</u></td> <td>x 3 = <u>75</u></td> </tr> <tr> <td>FACU species <u>70</u></td> <td>x 4 = <u>280</u></td> </tr> <tr> <td>UPL species <u>0</u></td> <td>x 5 = <u>0</u></td> </tr> <tr> <td>Column Totals: <u>100</u> (A)</td> <td><u>360</u> (B)</td> </tr> <tr> <td colspan="2" style="text-align:center;">Prevalence Index = B/A = <u>3.60</u></td> </tr> </table>	Total % Cover of:	Multiply by:	OBL species <u>5</u>	x 1 = <u>5</u>	FACW species <u>0</u>	x 2 = <u>0</u>	FAC species <u>25</u>	x 3 = <u>75</u>	FACU species <u>70</u>	x 4 = <u>280</u>	UPL species <u>0</u>	x 5 = <u>0</u>	Column Totals: <u>100</u> (A)	<u>360</u> (B)	Prevalence Index = B/A = <u>3.60</u>	
Total % Cover of:	Multiply by:																			
OBL species <u>5</u>	x 1 = <u>5</u>																			
FACW species <u>0</u>	x 2 = <u>0</u>																			
FAC species <u>25</u>	x 3 = <u>75</u>																			
FACU species <u>70</u>	x 4 = <u>280</u>																			
UPL species <u>0</u>	x 5 = <u>0</u>																			
Column Totals: <u>100</u> (A)	<u>360</u> (B)																			
Prevalence Index = B/A = <u>3.60</u>																				
2. _____	_____	_____	_____																	
3. _____	_____	_____	_____																	
4. _____	_____	_____	_____																	
5. _____	_____	_____	_____																	
6. _____	_____	_____	_____																	
7. _____	_____	_____	_____																	
<u>25</u> =Total Cover																				
Herb Stratum (Plot size: <u>5'</u>)																				
1. <u>Solidago altissima</u>	<u>50</u>	Yes	FACU	Hydrophytic Vegetation Indicators: <u>1</u> - Rapid Test for Hydrophytic Vegetation <u>2</u> - Dominance Test is >50% <u>3</u> - Prevalence Index is ≤3.0 ¹ <u>4</u> - Morphological Adaptations ¹ (Provide supporting data in Remarks or on a separate sheet) <u> </u> Problematic Hydrophytic Vegetation ¹ (Explain) ¹ Indicators of hydric soil and wetland hydrology must be present, unless disturbed or problematic.																
2. <u>Epilobium coloratum</u>	<u>5</u>	No	OBL																	
3. _____	_____	_____	_____																	
4. _____	_____	_____	_____																	
5. _____	_____	_____	_____																	
6. _____	_____	_____	_____																	
7. _____	_____	_____	_____																	
8. _____	_____	_____	_____																	
9. _____	_____	_____	_____																	
10. _____	_____	_____	_____																	
11. _____	_____	_____	_____																	
12. _____	_____	_____	_____																	
<u>55</u> =Total Cover																				
Woody Vine Stratum (Plot size: <u>30'</u>)																				
1. <u>N/A</u>	_____	_____	_____	Definitions of Vegetation Strata: Tree – Woody plants 3 in. (7.6 cm) or more in diameter at breast height (DBH), regardless of height. Sapling/shrub – Woody plants less than 3 in. DBH and greater than or equal to 3.28 ft (1 m) tall. Herb – All herbaceous (non-woody) plants, regardless of size, and woody plants less than 3.28 ft tall. Woody vines – All woody vines greater than 3.28 ft in height.																
2. _____	_____	_____	_____																	
3. _____	_____	_____	_____																	
4. _____	_____	_____	_____																	
_____ =Total Cover																				
Remarks: (Include photo numbers here or on a separate sheet.) Wetland vegetation not present.																				

AGENCY DISCLOSURE NOTIFICATION

The public reporting burden for this collection of information, OMB Control Number 0710-0024, is estimated to average 30 minutes per response, including the time for reviewing instructions, searching existing data sources, gathering and maintaining the data needed, and completing and reviewing the collection of information. Send comments regarding the burden estimate or burden reduction suggestions to the Department of Defense, Washington Headquarters Services, at whs.mc-alex.esd.mbx.dd-dod-information-collections@mail.mil. Respondents should be aware that notwithstanding any other provision of law, no person shall be subject to any penalty for failing to comply with a collection of information if it does not display a currently valid OMB control number. **PLEASE DO NOT RETURN YOUR REQUEST TO THE ABOVE EMAIL.**

PRIVACY ACT STATEMENT

Authorities: Rivers and Harbors Act, Section 10, 33 USC 403; Clean Water Act, Section 404, 33 USC 1344; Marine Protection, Research, and Sanctuaries Act, Section 103, 33 USC 1413; Regulatory Programs of the Corps of Engineers; Final Rule 33 CFR 320-332. Principal Purpose: Information provided on this form will be used in evaluating the application for a permit. Routine Uses: This information may be shared with the Department of Justice and other federal, state, and local government agencies, and the public and may be made available as part of a public notice as required by Federal law. Submission of requested information is voluntary, however, if information is not provided the permit application cannot be evaluated nor can a permit be issued. One set of original drawings or good reproducible copies which show the location and character of the proposed activity must be attached to this application (see sample drawings and/or instructions) and be submitted to the District Engineer having jurisdiction over the location of the proposed activity. An application that is not completed in full will be returned. System of Record Notice (SORN). The information received is entered into our permit tracking database and a SORN has been completed (SORN #A1145b) and may be accessed at the following website: <http://dpcl.d.defense.gov/Privacy/SORNsIndex/DOD-wide-SORN-Article-View/Article/570115/a1145b-ce.aspx>

Project/Site: Neelytown Business Park City/County: Montgomery / Orange Co. Sampling Date: 11/12/25
 Applicant/Owner: RDM Group, LLC State: NY Sampling Point: W004-12
 Investigator(s): JCE Section, Township, Range: No PLSS, 36-1-11.221
 Landform (hillside, terrace, etc.): depression Local relief (concave, convex, none): none Slope %: 0
 Subregion (LRR or MLRA): LRR R, MLRA 144A Lat: 41.492921 Long: -74.227908 Datum: NAD83
 Soil Map Unit Name: Ab-Alden silt loam NWI classification: N/A

Are climatic / hydrologic conditions on the site typical for this time of year? Yes No (If no, explain in Remarks.)
 Are Vegetation No, Soil No, or Hydrology No significantly disturbed? Are "Normal Circumstances" present? Yes No
 Are Vegetation No, Soil No, or Hydrology No naturally problematic? (If needed, explain any answers in Remarks.)

SUMMARY OF FINDINGS – Attach site map showing sampling point locations, transects, important features, etc.

Hydrophytic Vegetation Present? Yes <input checked="" type="checkbox"/> No <input type="checkbox"/> Hydric Soil Present? Yes <input checked="" type="checkbox"/> No <input type="checkbox"/> Wetland Hydrology Present? Yes <input checked="" type="checkbox"/> No <input type="checkbox"/>	Is the Sampled Area within a Wetland? Yes <input checked="" type="checkbox"/> No <input type="checkbox"/> If yes, optional Wetland Site ID: _____
---	---

Remarks: (Explain alternative procedures here or in a separate report.)
 Data point for Wetland 4 (PEM) taken in the southern part of the Study Area. Area is represented by NYSDEC as Informational Freshwater Wetland Mapping.

HYDROLOGY

Wetland Hydrology Indicators: Primary Indicators (minimum of one is required; check all that apply)	Secondary Indicators (minimum of two required)
<input type="checkbox"/> Surface Water (A1) <input type="checkbox"/> Water-Stained Leaves (B9) <input type="checkbox"/> High Water Table (A2) <input type="checkbox"/> Aquatic Fauna (B13) <input type="checkbox"/> Saturation (A3) <input type="checkbox"/> Marl Deposits (B15) <input type="checkbox"/> Water Marks (B1) <input type="checkbox"/> Hydrogen Sulfide Odor (C1) <input type="checkbox"/> Sediment Deposits (B2) <input type="checkbox"/> Oxidized Rhizospheres on Living Roots (C3) <input type="checkbox"/> Drift Deposits (B3) <input type="checkbox"/> Presence of Reduced Iron (C4) <input type="checkbox"/> Algal Mat or Crust (B4) <input type="checkbox"/> Recent Iron Reduction in Tilled Soils (C6) <input type="checkbox"/> Iron Deposits (B5) <input type="checkbox"/> Thin Muck Surface (C7) <input type="checkbox"/> Inundation Visible on Aerial Imagery (B7) <input type="checkbox"/> Other (Explain in Remarks) <input type="checkbox"/> Sparsely Vegetated Concave Surface (B8)	<input type="checkbox"/> Surface Soil Cracks (B6) <input type="checkbox"/> Drainage Patterns (B10) <input type="checkbox"/> Moss Trim Lines (B16) <input type="checkbox"/> Dry-Season Water Table (C2) <input type="checkbox"/> Crayfish Burrows (C8) <input type="checkbox"/> Saturation Visible on Aerial Imagery (C9) <input type="checkbox"/> Stunted or Stressed Plants (D1) <input checked="" type="checkbox"/> Geomorphic Position (D2) <input type="checkbox"/> Shallow Aquitard (D3) <input checked="" type="checkbox"/> Microtopographic Relief (D4) <input type="checkbox"/> FAC-Neutral Test (D5)

Field Observations: Surface Water Present? Yes <input type="checkbox"/> No <input checked="" type="checkbox"/> Depth (inches): _____ Water Table Present? Yes <input type="checkbox"/> No <input checked="" type="checkbox"/> Depth (inches): _____ Saturation Present? Yes <input type="checkbox"/> No <input checked="" type="checkbox"/> Depth (inches): _____ (includes capillary fringe)	Wetland Hydrology Present? Yes <input checked="" type="checkbox"/> No <input type="checkbox"/>
--	---

Describe Recorded Data (stream gauge, monitoring well, aerial photos, previous inspections), if available:

Remarks:
 Wetland hydrology present.

AGENCY DISCLOSURE NOTIFICATION

The public reporting burden for this collection of information, OMB Control Number 0710-0024, is estimated to average 30 minutes per response, including the time for reviewing instructions, searching existing data sources, gathering and maintaining the data needed, and completing and reviewing the collection of information. Send comments regarding the burden estimate or burden reduction suggestions to the Department of Defense, Washington Headquarters Services, at whs.mc-alex.esd.mbx.dd-dod-information-collections@mail.mil. Respondents should be aware that notwithstanding any other provision of law, no person shall be subject to any penalty for failing to comply with a collection of information if it does not display a currently valid OMB control number. **PLEASE DO NOT RETURN YOUR REQUEST TO THE ABOVE EMAIL.**

PRIVACY ACT STATEMENT

Authorities: Rivers and Harbors Act, Section 10, 33 USC 403; Clean Water Act, Section 404, 33 USC 1344; Marine Protection, Research, and Sanctuaries Act, Section 103, 33 USC 1413; Regulatory Programs of the Corps of Engineers; Final Rule 33 CFR 320-332. Principal Purpose: Information provided on this form will be used in evaluating the application for a permit. Routine Uses: This information may be shared with the Department of Justice and other federal, state, and local government agencies, and the public and may be made available as part of a public notice as required by Federal law. Submission of requested information is voluntary, however, if information is not provided the permit application cannot be evaluated nor can a permit be issued. One set of original drawings or good reproducible copies which show the location and character of the proposed activity must be attached to this application (see sample drawings and/or instructions) and be submitted to the District Engineer having jurisdiction over the location of the proposed activity. An application that is not completed in full will be returned. System of Record Notice (SORN). The information received is entered into our permit tracking database and a SORN has been completed (SORN #A1145b) and may be accessed at the following website: <http://dpcl.d.defense.gov/Privacy/SORNsIndex/DOD-wide-SORN-Article-View/Article/570115/a1145b-ce.aspx>

Project/Site: Neelytown Business Park City/County: Montgomery / Orange Co. Sampling Date: 11/12/25
 Applicant/Owner: RDM Group, LLC State: NY Sampling Point: UPL004-10
 Investigator(s): JCE Section, Township, Range: No PLSS, 36-1-11.221
 Landform (hillside, terrace, etc.): flat Local relief (concave, convex, none): none Slope %: 0
 Subregion (LRR or MLRA): LRR R, MLRA 144A Lat: 41.492944 Long: -74.227772 Datum: NAD83
 Soil Map Unit Name: Ab-Alden silt loam NWI classification: N/A

Are climatic / hydrologic conditions on the site typical for this time of year? Yes No X (If no, explain in Remarks.)
 Are Vegetation No, Soil No, or Hydrology No significantly disturbed? Are "Normal Circumstances" present? Yes No X
 Are Vegetation No, Soil No, or Hydrology No naturally problematic? (If needed, explain any answers in Remarks.)

SUMMARY OF FINDINGS – Attach site map showing sampling point locations, transects, important features, etc.

Hydrophytic Vegetation Present? Yes <u>X</u> No <u> </u> Hydric Soil Present? Yes <u> </u> No <u>X</u> Wetland Hydrology Present? Yes <u> </u> No <u>X</u>	Is the Sampled Area within a Wetland? Yes <u> </u> No <u>X</u> If yes, optional Wetland Site ID: <u> </u>
---	---

Remarks: (Explain alternative procedures here or in a separate report.)
 Additional upland data point representative to W004 (PEM) taken in the southern part of the Study Area. Area is represented by NYSDEC as Informational Freshwater Wetland Mapping.

HYDROLOGY

Wetland Hydrology Indicators: Primary Indicators (minimum of one is required; check all that apply) <input type="checkbox"/> Surface Water (A1) <input type="checkbox"/> Water-Stained Leaves (B9) <input type="checkbox"/> High Water Table (A2) <input type="checkbox"/> Aquatic Fauna (B13) <input type="checkbox"/> Saturation (A3) <input type="checkbox"/> Marl Deposits (B15) <input type="checkbox"/> Water Marks (B1) <input type="checkbox"/> Hydrogen Sulfide Odor (C1) <input type="checkbox"/> Sediment Deposits (B2) <input type="checkbox"/> Oxidized Rhizospheres on Living Roots (C3) <input type="checkbox"/> Drift Deposits (B3) <input type="checkbox"/> Presence of Reduced Iron (C4) <input type="checkbox"/> Algal Mat or Crust (B4) <input type="checkbox"/> Recent Iron Reduction in Tilled Soils (C6) <input type="checkbox"/> Iron Deposits (B5) <input type="checkbox"/> Thin Muck Surface (C7) <input type="checkbox"/> Inundation Visible on Aerial Imagery (B7) <input type="checkbox"/> Other (Explain in Remarks) <input type="checkbox"/> Sparsely Vegetated Concave Surface (B8)	Secondary Indicators (minimum of two required) <input type="checkbox"/> Surface Soil Cracks (B6) <input type="checkbox"/> Drainage Patterns (B10) <input type="checkbox"/> Moss Trim Lines (B16) <input type="checkbox"/> Dry-Season Water Table (C2) <input type="checkbox"/> Crayfish Burrows (C8) <input type="checkbox"/> Saturation Visible on Aerial Imagery (C9) <input type="checkbox"/> Stunted or Stressed Plants (D1) <input type="checkbox"/> Geomorphic Position (D2) <input type="checkbox"/> Shallow Aquitard (D3) <input checked="" type="checkbox"/> Microtopographic Relief (D4) <input type="checkbox"/> FAC-Neutral Test (D5)
---	---

Field Observations: Surface Water Present? Yes <u> </u> No <u>X</u> Depth (inches): <u> </u> Water Table Present? Yes <u> </u> No <u>X</u> Depth (inches): <u> </u> Saturation Present? Yes <u> </u> No <u>X</u> Depth (inches): <u> </u> (includes capillary fringe)	Wetland Hydrology Present? Yes <u> </u> No <u>X</u>
--	---

Describe Recorded Data (stream gauge, monitoring well, aerial photos, previous inspections), if available:

Remarks:
 Wetland hydrology not present.

VEGETATION – Use scientific names of plants.

Sampling Point: UPL004-10

<u>Tree Stratum</u> (Plot size: <u>30'</u>)	Absolute % Cover	Dominant Species?	Indicator Status																	
1. <u>Quercus palustris</u>	<u>70</u>	Yes	FACW	Dominance Test worksheet: Number of Dominant Species That Are OBL, FACW, or FAC: <u>2</u> (A) Total Number of Dominant Species Across All Strata: <u>4</u> (B) Percent of Dominant Species That Are OBL, FACW, or FAC: <u>50.0%</u> (A/B) Prevalence Index worksheet: <table style="width:100%; border:none;"> <tr> <td style="width:50%; text-align:center;">Total % Cover of:</td> <td style="width:50%; text-align:center;">Multiply by:</td> </tr> <tr> <td>OBL species <u>0</u></td> <td>x 1 = <u>0</u></td> </tr> <tr> <td>FACW species <u>80</u></td> <td>x 2 = <u>160</u></td> </tr> <tr> <td>FAC species <u>0</u></td> <td>x 3 = <u>0</u></td> </tr> <tr> <td>FACU species <u>30</u></td> <td>x 4 = <u>120</u></td> </tr> <tr> <td>UPL species <u>0</u></td> <td>x 5 = <u>0</u></td> </tr> <tr> <td>Column Totals: <u>110</u> (A)</td> <td><u>280</u> (B)</td> </tr> <tr> <td colspan="2" style="text-align:center;">Prevalence Index = B/A = <u>2.55</u></td> </tr> </table>	Total % Cover of:	Multiply by:	OBL species <u>0</u>	x 1 = <u>0</u>	FACW species <u>80</u>	x 2 = <u>160</u>	FAC species <u>0</u>	x 3 = <u>0</u>	FACU species <u>30</u>	x 4 = <u>120</u>	UPL species <u>0</u>	x 5 = <u>0</u>	Column Totals: <u>110</u> (A)	<u>280</u> (B)	Prevalence Index = B/A = <u>2.55</u>	
Total % Cover of:	Multiply by:																			
OBL species <u>0</u>	x 1 = <u>0</u>																			
FACW species <u>80</u>	x 2 = <u>160</u>																			
FAC species <u>0</u>	x 3 = <u>0</u>																			
FACU species <u>30</u>	x 4 = <u>120</u>																			
UPL species <u>0</u>	x 5 = <u>0</u>																			
Column Totals: <u>110</u> (A)	<u>280</u> (B)																			
Prevalence Index = B/A = <u>2.55</u>																				
2. <u>Carya ovata</u>	<u>10</u>	No	FACU																	
3. _____																				
4. _____																				
5. _____																				
6. _____																				
7. _____																				
	<u>80</u> =Total Cover																			
<u>Sapling/Shrub Stratum</u> (Plot size: <u>15'</u>)																				
1. <u>Quercus palustris</u>	<u>10</u>	Yes	FACW	Hydrophytic Vegetation Indicators: <u>1</u> - Rapid Test for Hydrophytic Vegetation <u>2</u> - Dominance Test is >50% <u>3</u> - Prevalence Index is ≤3.0 ¹ <u>4</u> - Morphological Adaptations ¹ (Provide supporting data in Remarks or on a separate sheet) <u> </u> Problematic Hydrophytic Vegetation ¹ (Explain) ¹ Indicators of hydric soil and wetland hydrology must be present, unless disturbed or problematic.																
2. <u>Rosa multiflora</u>	<u>10</u>	Yes	FACU																	
3. _____																				
4. _____																				
5. _____																				
6. _____																				
7. _____																				
	<u>20</u> =Total Cover																			
<u>Herb Stratum</u> (Plot size: <u>5'</u>)																				
1. <u>Solidago altissima</u>	<u>10</u>	Yes	FACU	Definitions of Vegetation Strata: Tree – Woody plants 3 in. (7.6 cm) or more in diameter at breast height (DBH), regardless of height. Sapling/shrub – Woody plants less than 3 in. DBH and greater than or equal to 3.28 ft (1 m) tall. Herb – All herbaceous (non-woody) plants, regardless of size, and woody plants less than 3.28 ft tall. Woody vines – All woody vines greater than 3.28 ft in height. Hydrophytic Vegetation Present? Yes <u>X</u> No <u> </u>																
2. _____																				
3. _____																				
4. _____																				
5. _____																				
6. _____																				
7. _____																				
8. _____																				
9. _____																				
10. _____																				
11. _____																				
12. _____																				
	<u>10</u> =Total Cover																			
<u>Woody Vine Stratum</u> (Plot size: <u>30'</u>)																				
1. <u>N/A</u>																				
2. _____																				
3. _____																				
4. _____																				
	_____ =Total Cover																			

Remarks: (Include photo numbers here or on a separate sheet.)
Wetland vegetation present.

AGENCY DISCLOSURE NOTIFICATION

The public reporting burden for this collection of information, OMB Control Number 0710-0024, is estimated to average 30 minutes per response, including the time for reviewing instructions, searching existing data sources, gathering and maintaining the data needed, and completing and reviewing the collection of information. Send comments regarding the burden estimate or burden reduction suggestions to the Department of Defense, Washington Headquarters Services, at whs.mc-alex.esd.mbx.dd-dod-information-collections@mail.mil. Respondents should be aware that notwithstanding any other provision of law, no person shall be subject to any penalty for failing to comply with a collection of information if it does not display a currently valid OMB control number. **PLEASE DO NOT RETURN YOUR REQUEST TO THE ABOVE EMAIL.**

PRIVACY ACT STATEMENT

Authorities: Rivers and Harbors Act, Section 10, 33 USC 403; Clean Water Act, Section 404, 33 USC 1344; Marine Protection, Research, and Sanctuaries Act, Section 103, 33 USC 1413; Regulatory Programs of the Corps of Engineers; Final Rule 33 CFR 320-332. Principal Purpose: Information provided on this form will be used in evaluating the application for a permit. Routine Uses: This information may be shared with the Department of Justice and other federal, state, and local government agencies, and the public and may be made available as part of a public notice as required by Federal law. Submission of requested information is voluntary, however, if information is not provided the permit application cannot be evaluated nor can a permit be issued. One set of original drawings or good reproducible copies which show the location and character of the proposed activity must be attached to this application (see sample drawings and/or instructions) and be submitted to the District Engineer having jurisdiction over the location of the proposed activity. An application that is not completed in full will be returned. System of Record Notice (SORN). The information received is entered into our permit tracking database and a SORN has been completed (SORN #A1145b) and may be accessed at the following website: <http://dpcl.d.defense.gov/Privacy/SORNsIndex/DOD-wide-SORN-Article-View/Article/570115/a1145b-ce.aspx>

Project/Site: Neelytown Business Park City/County: Montgomery / Orange Co. Sampling Date: 10/30/25
 Applicant/Owner: RDM Group, LLC State: NY Sampling Point: STP001
 Investigator(s): JCE Section, Township, Range: No PLSS, 36-1-33
 Landform (hillside, terrace, etc.): Flat Local relief (concave, convex, none): None Slope %: 0
 Subregion (LRR or MLRA): LRR R, MLRA 144A Lat: 41.496414 Long: -74.226951 Datum: NAD83
 Soil Map Unit Name: HoA-Hoosic gravelly sandy loam, 0 to 3 percent slopes NWI classification: PEM1C
 Are climatic / hydrologic conditions on the site typical for this time of year? Yes No X (If no, explain in Remarks.)
 Are Vegetation No, Soil No, or Hydrology No significantly disturbed? Are "Normal Circumstances" present? Yes No X
 Are Vegetation No, Soil No, or Hydrology No naturally problematic? (If needed, explain any answers in Remarks.)

SUMMARY OF FINDINGS – Attach site map showing sampling point locations, transects, important features, etc.

Hydrophytic Vegetation Present? Yes <u>X</u> No <u> </u> Hydric Soil Present? Yes <u> </u> No <u>X</u> Wetland Hydrology Present? Yes <u> </u> No <u>X</u>	Is the Sampled Area within a Wetland? Yes <u> </u> No <u>X</u> If yes, optional Wetland Site ID: <u> </u>
Remarks: (Explain alternative procedures here or in a separate report.) Upland soil test pit taken in the eastern part of the Study Area. Heavy rain during sampling. Area is represented by NYSDEC as Informational Freshwater Wetland Mapping	

HYDROLOGY

Wetland Hydrology Indicators: Primary Indicators (minimum of one is required; check all that apply) <input type="checkbox"/> Surface Water (A1) <input type="checkbox"/> Water-Stained Leaves (B9) <input type="checkbox"/> High Water Table (A2) <input type="checkbox"/> Aquatic Fauna (B13) <input type="checkbox"/> Saturation (A3) <input type="checkbox"/> Marl Deposits (B15) <input type="checkbox"/> Water Marks (B1) <input type="checkbox"/> Hydrogen Sulfide Odor (C1) <input type="checkbox"/> Sediment Deposits (B2) <input type="checkbox"/> Oxidized Rhizospheres on Living Roots (C3) <input type="checkbox"/> Drift Deposits (B3) <input type="checkbox"/> Presence of Reduced Iron (C4) <input type="checkbox"/> Algal Mat or Crust (B4) <input type="checkbox"/> Recent Iron Reduction in Tilled Soils (C6) <input type="checkbox"/> Iron Deposits (B5) <input type="checkbox"/> Thin Muck Surface (C7) <input type="checkbox"/> Inundation Visible on Aerial Imagery (B7) <input type="checkbox"/> Other (Explain in Remarks) <input type="checkbox"/> Sparsely Vegetated Concave Surface (B8)	Secondary Indicators (minimum of two required) <input type="checkbox"/> Surface Soil Cracks (B6) <input type="checkbox"/> Drainage Patterns (B10) <input type="checkbox"/> Moss Trim Lines (B16) <input type="checkbox"/> Dry-Season Water Table (C2) <input type="checkbox"/> Crayfish Burrows (C8) <input type="checkbox"/> Saturation Visible on Aerial Imagery (C9) <input type="checkbox"/> Stunted or Stressed Plants (D1) <input type="checkbox"/> Geomorphic Position (D2) <input type="checkbox"/> Shallow Aquitard (D3) <input type="checkbox"/> Microtopographic Relief (D4) <input type="checkbox"/> FAC-Neutral Test (D5)
---	--

Field Observations: Surface Water Present? Yes <u> </u> No <u>X</u> Depth (inches): <u> </u> Water Table Present? Yes <u> </u> No <u>X</u> Depth (inches): <u> </u> Saturation Present? Yes <u> </u> No <u>X</u> Depth (inches): <u> </u> (includes capillary fringe)	Wetland Hydrology Present? Yes <u> </u> No <u>X</u>
--	---

Describe Recorded Data (stream gauge, monitoring well, aerial photos, previous inspections), if available:

Remarks:
 Wetland hydrology not present.

AGENCY DISCLOSURE NOTIFICATION

The public reporting burden for this collection of information, OMB Control Number 0710-0024, is estimated to average 30 minutes per response, including the time for reviewing instructions, searching existing data sources, gathering and maintaining the data needed, and completing and reviewing the collection of information. Send comments regarding the burden estimate or burden reduction suggestions to the Department of Defense, Washington Headquarters Services, at whs.mc-alex.esd.mbx.dd-dod-information-collections@mail.mil. Respondents should be aware that notwithstanding any other provision of law, no person shall be subject to any penalty for failing to comply with a collection of information if it does not display a currently valid OMB control number. **PLEASE DO NOT RETURN YOUR REQUEST TO THE ABOVE EMAIL.**

PRIVACY ACT STATEMENT

Authorities: Rivers and Harbors Act, Section 10, 33 USC 403; Clean Water Act, Section 404, 33 USC 1344; Marine Protection, Research, and Sanctuaries Act, Section 103, 33 USC 1413; Regulatory Programs of the Corps of Engineers; Final Rule 33 CFR 320-332. Principal Purpose: Information provided on this form will be used in evaluating the application for a permit. Routine Uses: This information may be shared with the Department of Justice and other federal, state, and local government agencies, and the public and may be made available as part of a public notice as required by Federal law. Submission of requested information is voluntary, however, if information is not provided the permit application cannot be evaluated nor can a permit be issued. One set of original drawings or good reproducible copies which show the location and character of the proposed activity must be attached to this application (see sample drawings and/or instructions) and be submitted to the District Engineer having jurisdiction over the location of the proposed activity. An application that is not completed in full will be returned. System of Record Notice (SORN). The information received is entered into our permit tracking database and a SORN has been completed (SORN #A1145b) and may be accessed at the following website: <http://dpcl.d.defense.gov/Privacy/SORNsIndex/DOD-wide-SORN-Article-View/Article/570115/a1145b-ce.aspx>

Project/Site: Neelytown Business Park City/County: Montgomery / Orange Co. Sampling Date: 10/30/25
 Applicant/Owner: RDM Group, LLC State: NY Sampling Point: STP002
 Investigator(s): JCE Section, Township, Range: No PLSS, 36-1-33
 Landform (hillside, terrace, etc.): Flat Local relief (concave, convex, none): None Slope %: 0
 Subregion (LRR or MLRA): LRR R, MLRA 144A Lat: 41.496358 Long: -74.22742 Datum: NAD83
 Soil Map Unit Name: Ra-Raynham silt loam NWI classification: N/A

Are climatic / hydrologic conditions on the site typical for this time of year? Yes No (If no, explain in Remarks.)
 Are Vegetation No, Soil No, or Hydrology No significantly disturbed? Are "Normal Circumstances" present? Yes No
 Are Vegetation No, Soil No, or Hydrology No naturally problematic? (If needed, explain any answers in Remarks.)

SUMMARY OF FINDINGS – Attach site map showing sampling point locations, transects, important features, etc.

Hydrophytic Vegetation Present? Yes <input type="checkbox"/> No <input checked="" type="checkbox"/> Hydric Soil Present? Yes <input type="checkbox"/> No <input checked="" type="checkbox"/> Wetland Hydrology Present? Yes <input type="checkbox"/> No <input checked="" type="checkbox"/>	Is the Sampled Area within a Wetland? Yes <input type="checkbox"/> No <input checked="" type="checkbox"/> If yes, optional Wetland Site ID: _____
---	---

Remarks: (Explain alternative procedures here or in a separate report.)
 Upland soil test pit taken in the eastern part of the Study Area. Heavy rain during sampling. Area is represented by NYSDEC as Informational Freshwater Wetland Mapping.

HYDROLOGY

Wetland Hydrology Indicators: Primary Indicators (minimum of one is required; check all that apply) <input type="checkbox"/> Surface Water (A1) <input type="checkbox"/> Water-Stained Leaves (B9) <input type="checkbox"/> High Water Table (A2) <input type="checkbox"/> Aquatic Fauna (B13) <input type="checkbox"/> Saturation (A3) <input type="checkbox"/> Marl Deposits (B15) <input type="checkbox"/> Water Marks (B1) <input type="checkbox"/> Hydrogen Sulfide Odor (C1) <input type="checkbox"/> Sediment Deposits (B2) <input type="checkbox"/> Oxidized Rhizospheres on Living Roots (C3) <input type="checkbox"/> Drift Deposits (B3) <input type="checkbox"/> Presence of Reduced Iron (C4) <input type="checkbox"/> Algal Mat or Crust (B4) <input type="checkbox"/> Recent Iron Reduction in Tilled Soils (C6) <input type="checkbox"/> Iron Deposits (B5) <input type="checkbox"/> Thin Muck Surface (C7) <input type="checkbox"/> Inundation Visible on Aerial Imagery (B7) <input type="checkbox"/> Other (Explain in Remarks) <input type="checkbox"/> Sparsely Vegetated Concave Surface (B8)	Secondary Indicators (minimum of two required) <input type="checkbox"/> Surface Soil Cracks (B6) <input type="checkbox"/> Drainage Patterns (B10) <input type="checkbox"/> Moss Trim Lines (B16) <input type="checkbox"/> Dry-Season Water Table (C2) <input type="checkbox"/> Crayfish Burrows (C8) <input type="checkbox"/> Saturation Visible on Aerial Imagery (C9) <input type="checkbox"/> Stunted or Stressed Plants (D1) <input type="checkbox"/> Geomorphic Position (D2) <input type="checkbox"/> Shallow Aquitard (D3) <input type="checkbox"/> Microtopographic Relief (D4) <input type="checkbox"/> FAC-Neutral Test (D5)
---	--

Field Observations: Surface Water Present? Yes <input type="checkbox"/> No <input checked="" type="checkbox"/> Depth (inches): _____ Water Table Present? Yes <input type="checkbox"/> No <input checked="" type="checkbox"/> Depth (inches): _____ Saturation Present? Yes <input type="checkbox"/> No <input checked="" type="checkbox"/> Depth (inches): _____ (includes capillary fringe)	Wetland Hydrology Present? Yes <input type="checkbox"/> No <input checked="" type="checkbox"/>
--	---

Describe Recorded Data (stream gauge, monitoring well, aerial photos, previous inspections), if available:

Remarks:
 Wetland hydrology not present.

AGENCY DISCLOSURE NOTIFICATION

The public reporting burden for this collection of information, OMB Control Number 0710-0024, is estimated to average 30 minutes per response, including the time for reviewing instructions, searching existing data sources, gathering and maintaining the data needed, and completing and reviewing the collection of information. Send comments regarding the burden estimate or burden reduction suggestions to the Department of Defense, Washington Headquarters Services, at whs.mc-alex.esd.mbx.dd-dod-information-collections@mail.mil. Respondents should be aware that notwithstanding any other provision of law, no person shall be subject to any penalty for failing to comply with a collection of information if it does not display a currently valid OMB control number. **PLEASE DO NOT RETURN YOUR REQUEST TO THE ABOVE EMAIL.**

PRIVACY ACT STATEMENT

Authorities: Rivers and Harbors Act, Section 10, 33 USC 403; Clean Water Act, Section 404, 33 USC 1344; Marine Protection, Research, and Sanctuaries Act, Section 103, 33 USC 1413; Regulatory Programs of the Corps of Engineers; Final Rule 33 CFR 320-332. Principal Purpose: Information provided on this form will be used in evaluating the application for a permit. Routine Uses: This information may be shared with the Department of Justice and other federal, state, and local government agencies, and the public and may be made available as part of a public notice as required by Federal law. Submission of requested information is voluntary, however, if information is not provided the permit application cannot be evaluated nor can a permit be issued. One set of original drawings or good reproducible copies which show the location and character of the proposed activity must be attached to this application (see sample drawings and/or instructions) and be submitted to the District Engineer having jurisdiction over the location of the proposed activity. An application that is not completed in full will be returned. System of Record Notice (SORN). The information received is entered into our permit tracking database and a SORN has been completed (SORN #A1145b) and may be accessed at the following website: <http://dpcl.d.defense.gov/Privacy/SORNsIndex/DOD-wide-SORN-Article-View/Article/570115/a1145b-ce.aspx>

VEGETATION – Use scientific names of plants.

Sampling Point: STP003

<u>Tree Stratum</u> (Plot size: <u>30'</u>)	Absolute % Cover	Dominant Species?	Indicator Status																	
1. <u>Quercus palustris</u>	<u>25</u>	Yes	FACW	Dominance Test worksheet: Number of Dominant Species That Are OBL, FACW, or FAC: <u>3</u> (A) Total Number of Dominant Species Across All Strata: <u>6</u> (B) Percent of Dominant Species That Are OBL, FACW, or FAC: <u>50.0%</u> (A/B)																
2. <u>Carya glabra</u>	<u>10</u>	Yes	FACU																	
3. <u>Morus alba</u>	<u>5</u>	No	FACU																	
4. _____																				
5. _____																				
6. _____																				
7. _____																				
	<u>40</u>	=Total Cover																		
<u>Sapling/Shrub Stratum</u> (Plot size: <u>15'</u>)				Prevalence Index worksheet: <table style="width:100%; border:none;"> <tr> <td style="width:50%; text-align:center;">Total % Cover of:</td> <td style="width:50%; text-align:center;">Multiply by:</td> </tr> <tr> <td>OBL species <u>0</u></td> <td>x 1 = <u>0</u></td> </tr> <tr> <td>FACW species <u>35</u></td> <td>x 2 = <u>70</u></td> </tr> <tr> <td>FAC species <u>25</u></td> <td>x 3 = <u>75</u></td> </tr> <tr> <td>FACU species <u>40</u></td> <td>x 4 = <u>160</u></td> </tr> <tr> <td>UPL species <u>0</u></td> <td>x 5 = <u>0</u></td> </tr> <tr> <td>Column Totals: <u>100</u> (A)</td> <td><u>305</u> (B)</td> </tr> <tr> <td colspan="2" style="text-align:center;">Prevalence Index = B/A = <u>3.05</u></td> </tr> </table>	Total % Cover of:	Multiply by:	OBL species <u>0</u>	x 1 = <u>0</u>	FACW species <u>35</u>	x 2 = <u>70</u>	FAC species <u>25</u>	x 3 = <u>75</u>	FACU species <u>40</u>	x 4 = <u>160</u>	UPL species <u>0</u>	x 5 = <u>0</u>	Column Totals: <u>100</u> (A)	<u>305</u> (B)	Prevalence Index = B/A = <u>3.05</u>	
Total % Cover of:	Multiply by:																			
OBL species <u>0</u>	x 1 = <u>0</u>																			
FACW species <u>35</u>	x 2 = <u>70</u>																			
FAC species <u>25</u>	x 3 = <u>75</u>																			
FACU species <u>40</u>	x 4 = <u>160</u>																			
UPL species <u>0</u>	x 5 = <u>0</u>																			
Column Totals: <u>100</u> (A)	<u>305</u> (B)																			
Prevalence Index = B/A = <u>3.05</u>																				
1. <u>Rhamnus cathartica</u>	<u>25</u>	Yes	FAC																	
2. <u>Ligustrum vulgare</u>	<u>10</u>	Yes	FACU																	
3. <u>Viburnum prunifolium</u>	<u>5</u>	No	FACU																	
4. _____																				
5. _____																				
6. _____																				
7. _____																				
	<u>40</u>	=Total Cover																		
<u>Herb Stratum</u> (Plot size: <u>5'</u>)				Hydrophytic Vegetation Indicators: <u>1</u> - Rapid Test for Hydrophytic Vegetation <u>2</u> - Dominance Test is >50% <u>3</u> - Prevalence Index is ≤3.0 ¹ <u>4</u> - Morphological Adaptations ¹ (Provide supporting data in Remarks or on a separate sheet) <u> </u> Problematic Hydrophytic Vegetation ¹ (Explain) ¹ Indicators of hydric soil and wetland hydrology must be present, unless disturbed or problematic.																
1. <u>Solidago altissima</u>	<u>10</u>	Yes	FACU																	
2. <u>Phalaris arundinacea</u>	<u>10</u>	Yes	FACW																	
3. _____																				
4. _____																				
5. _____																				
6. _____																				
7. _____																				
8. _____																				
9. _____																				
10. _____																				
11. _____																				
12. _____																				
	<u>20</u>	=Total Cover																		
<u>Woody Vine Stratum</u> (Plot size: <u>30'</u>)				Definitions of Vegetation Strata: Tree – Woody plants 3 in. (7.6 cm) or more in diameter at breast height (DBH), regardless of height. Sapling/shrub – Woody plants less than 3 in. DBH and greater than or equal to 3.28 ft (1 m) tall. Herb – All herbaceous (non-woody) plants, regardless of size, and woody plants less than 3.28 ft tall. Woody vines – All woody vines greater than 3.28 ft in height.																
1. <u>N/A</u>																				
2. _____																				
3. _____																				
4. _____																				

Remarks: (Include photo numbers here or on a separate sheet.)
Wetland vegetation not present.

AGENCY DISCLOSURE NOTIFICATION

The public reporting burden for this collection of information, OMB Control Number 0710-0024, is estimated to average 30 minutes per response, including the time for reviewing instructions, searching existing data sources, gathering and maintaining the data needed, and completing and reviewing the collection of information. Send comments regarding the burden estimate or burden reduction suggestions to the Department of Defense, Washington Headquarters Services, at whs.mc-alex.esd.mbx.dd-dod-information-collections@mail.mil. Respondents should be aware that notwithstanding any other provision of law, no person shall be subject to any penalty for failing to comply with a collection of information if it does not display a currently valid OMB control number. **PLEASE DO NOT RETURN YOUR REQUEST TO THE ABOVE EMAIL.**

PRIVACY ACT STATEMENT

Authorities: Rivers and Harbors Act, Section 10, 33 USC 403; Clean Water Act, Section 404, 33 USC 1344; Marine Protection, Research, and Sanctuaries Act, Section 103, 33 USC 1413; Regulatory Programs of the Corps of Engineers; Final Rule 33 CFR 320-332. Principal Purpose: Information provided on this form will be used in evaluating the application for a permit. Routine Uses: This information may be shared with the Department of Justice and other federal, state, and local government agencies, and the public and may be made available as part of a public notice as required by Federal law. Submission of requested information is voluntary, however, if information is not provided the permit application cannot be evaluated nor can a permit be issued. One set of original drawings or good reproducible copies which show the location and character of the proposed activity must be attached to this application (see sample drawings and/or instructions) and be submitted to the District Engineer having jurisdiction over the location of the proposed activity. An application that is not completed in full will be returned. System of Record Notice (SORN). The information received is entered into our permit tracking database and a SORN has been completed (SORN #A1145b) and may be accessed at the following website: <http://dpcl.d.defense.gov/Privacy/SORNsIndex/DOD-wide-SORN-Article-View/Article/570115/a1145b-ce.aspx>

VEGETATION – Use scientific names of plants.

Sampling Point: STP004

<u>Tree Stratum</u> (Plot size: <u>30'</u>)	Absolute % Cover	Dominant Species?	Indicator Status																	
1. <u>Salix nigra</u>	<u>50</u>	Yes	OBL	Dominance Test worksheet: Number of Dominant Species That Are OBL, FACW, or FAC: <u>2</u> (A) Total Number of Dominant Species Across All Strata: <u>4</u> (B) Percent of Dominant Species That Are OBL, FACW, or FAC: <u>50.0%</u> (A/B)																
2. _____	_____	_____	_____																	
3. _____	_____	_____	_____																	
4. _____	_____	_____	_____																	
5. _____	_____	_____	_____																	
6. _____	_____	_____	_____																	
7. _____	_____	_____	_____																	
	<u>50</u>	=Total Cover		Prevalence Index worksheet: <table style="width:100%; border:none;"> <tr> <td style="width:50%; text-align:center;">Total % Cover of:</td> <td style="width:50%; text-align:center;">Multiply by:</td> </tr> <tr> <td>OBL species <u>50</u></td> <td>x 1 = <u>50</u></td> </tr> <tr> <td>FACW species <u>0</u></td> <td>x 2 = <u>0</u></td> </tr> <tr> <td>FAC species <u>50</u></td> <td>x 3 = <u>150</u></td> </tr> <tr> <td>FACU species <u>30</u></td> <td>x 4 = <u>120</u></td> </tr> <tr> <td>UPL species <u>5</u></td> <td>x 5 = <u>25</u></td> </tr> <tr> <td>Column Totals: <u>135</u></td> <td>(A) <u>345</u> (B)</td> </tr> <tr> <td colspan="2" style="text-align:center;">Prevalence Index = B/A = <u>2.56</u></td> </tr> </table>	Total % Cover of:	Multiply by:	OBL species <u>50</u>	x 1 = <u>50</u>	FACW species <u>0</u>	x 2 = <u>0</u>	FAC species <u>50</u>	x 3 = <u>150</u>	FACU species <u>30</u>	x 4 = <u>120</u>	UPL species <u>5</u>	x 5 = <u>25</u>	Column Totals: <u>135</u>	(A) <u>345</u> (B)	Prevalence Index = B/A = <u>2.56</u>	
Total % Cover of:	Multiply by:																			
OBL species <u>50</u>	x 1 = <u>50</u>																			
FACW species <u>0</u>	x 2 = <u>0</u>																			
FAC species <u>50</u>	x 3 = <u>150</u>																			
FACU species <u>30</u>	x 4 = <u>120</u>																			
UPL species <u>5</u>	x 5 = <u>25</u>																			
Column Totals: <u>135</u>	(A) <u>345</u> (B)																			
Prevalence Index = B/A = <u>2.56</u>																				
<u>Sapling/Shrub Stratum</u> (Plot size: <u>15'</u>)																				
1. <u>Rhamnus cathartica</u>	<u>50</u>	Yes	FAC	Hydrophytic Vegetation Indicators: <u> </u> 1 - Rapid Test for Hydrophytic Vegetation <u> </u> 2 - Dominance Test is >50% <input checked="" type="checkbox"/> 3 - Prevalence Index is ≤3.0 ¹ <u> </u> 4 - Morphological Adaptations ¹ (Provide supporting data in Remarks or on a separate sheet) <u> </u> Problematic Hydrophytic Vegetation ¹ (Explain) ¹ Indicators of hydric soil and wetland hydrology must be present, unless disturbed or problematic.																
2. <u>Lonicera morrowii</u>	<u>20</u>	Yes	FACU																	
3. <u>Rubus occidentalis</u>	<u>5</u>	No	UPL																	
4. _____	_____	_____	_____																	
5. _____	_____	_____	_____																	
6. _____	_____	_____	_____																	
7. _____	_____	_____	_____																	
	<u>75</u>	=Total Cover																		
<u>Herb Stratum</u> (Plot size: <u>5'</u>)																				
1. <u>Solidago altissima</u>	<u>10</u>	Yes	FACU	Definitions of Vegetation Strata: Tree – Woody plants 3 in. (7.6 cm) or more in diameter at breast height (DBH), regardless of height. Sapling/shrub – Woody plants less than 3 in. DBH and greater than or equal to 3.28 ft (1 m) tall. Herb – All herbaceous (non-woody) plants, regardless of size, and woody plants less than 3.28 ft tall. Woody vines – All woody vines greater than 3.28 ft in height.																
2. _____	_____	_____	_____																	
3. _____	_____	_____	_____																	
4. _____	_____	_____	_____																	
5. _____	_____	_____	_____																	
6. _____	_____	_____	_____																	
7. _____	_____	_____	_____																	
8. _____	_____	_____	_____																	
9. _____	_____	_____	_____																	
10. _____	_____	_____	_____																	
11. _____	_____	_____	_____																	
12. _____	_____	_____	_____																	
	<u>10</u>	=Total Cover																		
<u>Woody Vine Stratum</u> (Plot size: <u>30'</u>)																				
1. <u>N/A</u>	_____	_____	_____	Hydrophytic Vegetation Present? Yes <u>X</u> No _____																
2. _____	_____	_____	_____																	
3. _____	_____	_____	_____																	
4. _____	_____	_____	_____																	
	_____	=Total Cover																		

Remarks: (Include photo numbers here or on a separate sheet.)
Wetland vegetation present.

AGENCY DISCLOSURE NOTIFICATION

The public reporting burden for this collection of information, OMB Control Number 0710-0024, is estimated to average 30 minutes per response, including the time for reviewing instructions, searching existing data sources, gathering and maintaining the data needed, and completing and reviewing the collection of information. Send comments regarding the burden estimate or burden reduction suggestions to the Department of Defense, Washington Headquarters Services, at whs.mc-alex.esd.mbx.dd-dod-information-collections@mail.mil. Respondents should be aware that notwithstanding any other provision of law, no person shall be subject to any penalty for failing to comply with a collection of information if it does not display a currently valid OMB control number. **PLEASE DO NOT RETURN YOUR REQUEST TO THE ABOVE EMAIL.**

PRIVACY ACT STATEMENT

Authorities: Rivers and Harbors Act, Section 10, 33 USC 403; Clean Water Act, Section 404, 33 USC 1344; Marine Protection, Research, and Sanctuaries Act, Section 103, 33 USC 1413; Regulatory Programs of the Corps of Engineers; Final Rule 33 CFR 320-332. Principal Purpose: Information provided on this form will be used in evaluating the application for a permit. Routine Uses: This information may be shared with the Department of Justice and other federal, state, and local government agencies, and the public and may be made available as part of a public notice as required by Federal law. Submission of requested information is voluntary, however, if information is not provided the permit application cannot be evaluated nor can a permit be issued. One set of original drawings or good reproducible copies which show the location and character of the proposed activity must be attached to this application (see sample drawings and/or instructions) and be submitted to the District Engineer having jurisdiction over the location of the proposed activity. An application that is not completed in full will be returned. System of Record Notice (SORN). The information received is entered into our permit tracking database and a SORN has been completed (SORN #A1145b) and may be accessed at the following website: <http://dpcl.d.defense.gov/Privacy/SORNsIndex/DOD-wide-SORN-Article-View/Article/570115/a1145b-ce.aspx>

VEGETATION – Use scientific names of plants.

Sampling Point: STP005

<u>Tree Stratum</u> (Plot size: <u>30'</u>)	Absolute % Cover	Dominant Species?	Indicator Status																	
1. <u>Populus tremuloides</u>	<u>35</u>	Yes	FACU	Dominance Test worksheet: Number of Dominant Species That Are OBL, FACW, or FAC: <u>1</u> (A) Total Number of Dominant Species Across All Strata: <u>3</u> (B) Percent of Dominant Species That Are OBL, FACW, or FAC: <u>33.3%</u> (A/B)																
2. <u>Acer rubrum</u>	<u>5</u>	No	FAC																	
3. _____																				
4. _____																				
5. _____																				
6. _____																				
7. _____																				
	<u>40</u>	=Total Cover		Prevalence Index worksheet: <table style="width:100%; border:none;"> <tr> <td style="width:50%; text-align:center;">Total % Cover of:</td> <td style="width:50%; text-align:center;">Multiply by:</td> </tr> <tr> <td>OBL species <u>5</u></td> <td>x 1 = <u>5</u></td> </tr> <tr> <td>FACW species <u>80</u></td> <td>x 2 = <u>160</u></td> </tr> <tr> <td>FAC species <u>5</u></td> <td>x 3 = <u>15</u></td> </tr> <tr> <td>FACU species <u>85</u></td> <td>x 4 = <u>340</u></td> </tr> <tr> <td>UPL species <u>10</u></td> <td>x 5 = <u>50</u></td> </tr> <tr> <td>Column Totals: <u>185</u></td> <td>(A) <u>570</u> (B)</td> </tr> <tr> <td colspan="2" style="text-align:center;">Prevalence Index = B/A = <u>3.08</u></td> </tr> </table>	Total % Cover of:	Multiply by:	OBL species <u>5</u>	x 1 = <u>5</u>	FACW species <u>80</u>	x 2 = <u>160</u>	FAC species <u>5</u>	x 3 = <u>15</u>	FACU species <u>85</u>	x 4 = <u>340</u>	UPL species <u>10</u>	x 5 = <u>50</u>	Column Totals: <u>185</u>	(A) <u>570</u> (B)	Prevalence Index = B/A = <u>3.08</u>	
Total % Cover of:	Multiply by:																			
OBL species <u>5</u>	x 1 = <u>5</u>																			
FACW species <u>80</u>	x 2 = <u>160</u>																			
FAC species <u>5</u>	x 3 = <u>15</u>																			
FACU species <u>85</u>	x 4 = <u>340</u>																			
UPL species <u>10</u>	x 5 = <u>50</u>																			
Column Totals: <u>185</u>	(A) <u>570</u> (B)																			
Prevalence Index = B/A = <u>3.08</u>																				
<u>Sapling/Shrub Stratum</u> (Plot size: <u>15'</u>)																				
1. <u>Populus tremuloides</u>	<u>35</u>	Yes	FACU																	
2. <u>Rosa multiflora</u>	<u>10</u>	No	FACU																	
3. <u>Rubus occidentalis</u>	<u>10</u>	No	UPL																	
4. _____																				
5. _____																				
6. _____																				
7. _____																				
	<u>55</u>	=Total Cover																		
<u>Herb Stratum</u> (Plot size: <u>5'</u>)				Hydrophytic Vegetation Indicators: <u>1</u> - Rapid Test for Hydrophytic Vegetation <u>2</u> - Dominance Test is >50% <u>3</u> - Prevalence Index is ≤3.0 ¹ <u>4</u> - Morphological Adaptations ¹ (Provide supporting data in Remarks or on a separate sheet) <u> </u> Problematic Hydrophytic Vegetation ¹ (Explain) ¹ Indicators of hydric soil and wetland hydrology must be present, unless disturbed or problematic.																
1. <u>Phalaris arundinacea</u>	<u>80</u>	Yes	FACW																	
2. <u>Persicaria sagittata</u>	<u>5</u>	No	OBL																	
3. <u>Cirsium arvense</u>	<u>5</u>	No	FACU																	
4. _____																				
5. _____																				
6. _____																				
7. _____																				
8. _____																				
9. _____																				
10. _____																				
11. _____																				
12. _____																				
	<u>90</u>	=Total Cover																		
<u>Woody Vine Stratum</u> (Plot size: <u>30'</u>)				Definitions of Vegetation Strata: Tree – Woody plants 3 in. (7.6 cm) or more in diameter at breast height (DBH), regardless of height. Sapling/shrub – Woody plants less than 3 in. DBH and greater than or equal to 3.28 ft (1 m) tall. Herb – All herbaceous (non-woody) plants, regardless of size, and woody plants less than 3.28 ft tall. Woody vines – All woody vines greater than 3.28 ft in height.																
1. <u>N/A</u>																				
2. _____																				
3. _____																				
4. _____																				
=Total Cover				Hydrophytic Vegetation Present? Yes <u> </u> No <u> X </u>																

Remarks: (Include photo numbers here or on a separate sheet.)
Wetland vegetation not present.

AGENCY DISCLOSURE NOTIFICATION

The public reporting burden for this collection of information, OMB Control Number 0710-0024, is estimated to average 30 minutes per response, including the time for reviewing instructions, searching existing data sources, gathering and maintaining the data needed, and completing and reviewing the collection of information. Send comments regarding the burden estimate or burden reduction suggestions to the Department of Defense, Washington Headquarters Services, at whs.mc-alex.esd.mbx.dd-dod-information-collections@mail.mil. Respondents should be aware that notwithstanding any other provision of law, no person shall be subject to any penalty for failing to comply with a collection of information if it does not display a currently valid OMB control number. **PLEASE DO NOT RETURN YOUR REQUEST TO THE ABOVE EMAIL.**

PRIVACY ACT STATEMENT

Authorities: Rivers and Harbors Act, Section 10, 33 USC 403; Clean Water Act, Section 404, 33 USC 1344; Marine Protection, Research, and Sanctuaries Act, Section 103, 33 USC 1413; Regulatory Programs of the Corps of Engineers; Final Rule 33 CFR 320-332. Principal Purpose: Information provided on this form will be used in evaluating the application for a permit. Routine Uses: This information may be shared with the Department of Justice and other federal, state, and local government agencies, and the public and may be made available as part of a public notice as required by Federal law. Submission of requested information is voluntary, however, if information is not provided the permit application cannot be evaluated nor can a permit be issued. One set of original drawings or good reproducible copies which show the location and character of the proposed activity must be attached to this application (see sample drawings and/or instructions) and be submitted to the District Engineer having jurisdiction over the location of the proposed activity. An application that is not completed in full will be returned. System of Record Notice (SORN). The information received is entered into our permit tracking database and a SORN has been completed (SORN #A1145b) and may be accessed at the following website: <http://dpcl.d.defense.gov/Privacy/SORNsIndex/DOD-wide-SORN-Article-View/Article/570115/a1145b-ce.aspx>

VEGETATION – Use scientific names of plants.

Sampling Point: STP006

<u>Tree Stratum</u> (Plot size: <u>30'</u>)	Absolute % Cover	Dominant Species?	Indicator Status																	
1. <u>Juglans nigra</u>	<u>40</u>	Yes	FACU	Dominance Test worksheet: Number of Dominant Species That Are OBL, FACW, or FAC: <u>3</u> (A) Total Number of Dominant Species Across All Strata: <u>6</u> (B) Percent of Dominant Species That Are OBL, FACW, or FAC: <u>50.0%</u> (A/B) Prevalence Index worksheet: <table style="width:100%; border-collapse: collapse;"> <thead> <tr> <th style="width:50%;">Total % Cover of:</th> <th style="width:50%;">Multiply by:</th> </tr> </thead> <tbody> <tr> <td>OBL species <u>0</u></td> <td>x 1 = <u>0</u></td> </tr> <tr> <td>FACW species <u>15</u></td> <td>x 2 = <u>30</u></td> </tr> <tr> <td>FAC species <u>75</u></td> <td>x 3 = <u>225</u></td> </tr> <tr> <td>FACU species <u>55</u></td> <td>x 4 = <u>220</u></td> </tr> <tr> <td>UPL species <u>30</u></td> <td>x 5 = <u>150</u></td> </tr> <tr> <td>Column Totals: <u>175</u> (A)</td> <td><u>625</u> (B)</td> </tr> <tr> <td colspan="2" style="text-align:center;">Prevalence Index = B/A = <u>3.57</u></td> </tr> </tbody> </table>	Total % Cover of:	Multiply by:	OBL species <u>0</u>	x 1 = <u>0</u>	FACW species <u>15</u>	x 2 = <u>30</u>	FAC species <u>75</u>	x 3 = <u>225</u>	FACU species <u>55</u>	x 4 = <u>220</u>	UPL species <u>30</u>	x 5 = <u>150</u>	Column Totals: <u>175</u> (A)	<u>625</u> (B)	Prevalence Index = B/A = <u>3.57</u>	
Total % Cover of:	Multiply by:																			
OBL species <u>0</u>	x 1 = <u>0</u>																			
FACW species <u>15</u>	x 2 = <u>30</u>																			
FAC species <u>75</u>	x 3 = <u>225</u>																			
FACU species <u>55</u>	x 4 = <u>220</u>																			
UPL species <u>30</u>	x 5 = <u>150</u>																			
Column Totals: <u>175</u> (A)	<u>625</u> (B)																			
Prevalence Index = B/A = <u>3.57</u>																				
2. <u>Quercus palustris</u>	<u>15</u>	Yes	FACW																	
3. _____																				
4. _____																				
5. _____																				
6. _____																				
7. _____																				
	<u>55</u> =Total Cover																			
<u>Sapling/Shrub Stratum</u> (Plot size: <u>15'</u>)	Absolute % Cover	Dominant Species?	Indicator Status																	
1. <u>Rhamnus cathartica</u>	<u>40</u>	Yes	FAC	Hydrophytic Vegetation Indicators: <u>1</u> - Rapid Test for Hydrophytic Vegetation <u>2</u> - Dominance Test is >50% <u>3</u> - Prevalence Index is ≤3.0 ¹ <u>4</u> - Morphological Adaptations ¹ (Provide supporting data in Remarks or on a separate sheet) <u> </u> Problematic Hydrophytic Vegetation ¹ (Explain) ¹ Indicators of hydric soil and wetland hydrology must be present, unless disturbed or problematic.																
2. <u>Rubus occidentalis</u>	<u>30</u>	Yes	UPL																	
3. _____																				
4. _____																				
5. _____																				
6. _____																				
7. _____																				
	<u>70</u> =Total Cover																			
<u>Herb Stratum</u> (Plot size: <u>5'</u>)	Absolute % Cover	Dominant Species?	Indicator Status																	
1. <u>Microstegium vimineum</u>	<u>35</u>	Yes	FAC	Definitions of Vegetation Strata: Tree – Woody plants 3 in. (7.6 cm) or more in diameter at breast height (DBH), regardless of height. Sapling/shrub – Woody plants less than 3 in. DBH and greater than or equal to 3.28 ft (1 m) tall. Herb – All herbaceous (non-woody) plants, regardless of size, and woody plants less than 3.28 ft tall. Woody vines – All woody vines greater than 3.28 ft in height. Hydrophytic Vegetation Present? Yes <u> </u> No <u>X</u>																
2. <u>Alliaria petiolata</u>	<u>10</u>	Yes	FACU																	
3. <u>Allium schoenoprasum</u>	<u>5</u>	No	FACU																	
4. _____																				
5. _____																				
6. _____																				
7. _____																				
8. _____																				
9. _____																				
10. _____																				
11. _____																				
12. _____																				
	<u>50</u> =Total Cover																			
<u>Woody Vine Stratum</u> (Plot size: <u>30'</u>)	Absolute % Cover	Dominant Species?	Indicator Status																	
1. <u>N/A</u>																				
2. _____																				
3. _____																				
4. _____																				
	_____ =Total Cover																			

Remarks: (Include photo numbers here or on a separate sheet.)
Wetland vegetation not present.

AGENCY DISCLOSURE NOTIFICATION

The public reporting burden for this collection of information, OMB Control Number 0710-0024, is estimated to average 30 minutes per response, including the time for reviewing instructions, searching existing data sources, gathering and maintaining the data needed, and completing and reviewing the collection of information. Send comments regarding the burden estimate or burden reduction suggestions to the Department of Defense, Washington Headquarters Services, at whs.mc-alex.esd.mbx.dd-dod-information-collections@mail.mil. Respondents should be aware that notwithstanding any other provision of law, no person shall be subject to any penalty for failing to comply with a collection of information if it does not display a currently valid OMB control number. **PLEASE DO NOT RETURN YOUR REQUEST TO THE ABOVE EMAIL.**

PRIVACY ACT STATEMENT

Authorities: Rivers and Harbors Act, Section 10, 33 USC 403; Clean Water Act, Section 404, 33 USC 1344; Marine Protection, Research, and Sanctuaries Act, Section 103, 33 USC 1413; Regulatory Programs of the Corps of Engineers; Final Rule 33 CFR 320-332. Principal Purpose: Information provided on this form will be used in evaluating the application for a permit. Routine Uses: This information may be shared with the Department of Justice and other federal, state, and local government agencies, and the public and may be made available as part of a public notice as required by Federal law. Submission of requested information is voluntary, however, if information is not provided the permit application cannot be evaluated nor can a permit be issued. One set of original drawings or good reproducible copies which show the location and character of the proposed activity must be attached to this application (see sample drawings and/or instructions) and be submitted to the District Engineer having jurisdiction over the location of the proposed activity. An application that is not completed in full will be returned. System of Record Notice (SORN). The information received is entered into our permit tracking database and a SORN has been completed (SORN #A1145b) and may be accessed at the following website: <http://dpcl.d.defense.gov/Privacy/SORNsIndex/DOD-wide-SORN-Article-View/Article/570115/a1145b-ce.aspx>

Linear Waters of the U.S. Field Classification Form

Whenever an ephemeral stream, intermittent stream, or perennial stream is identified on a project site, use this form to document field observations in support of the field interpreted stream classification.

Stream Feature: Stream S001 **Watershed:** Hudson-Wappinger Watershed (HUC 02020008)

Field Observations (check all that apply and describe if applicable):

- Surface water flow within a defined channel Water primarily flows East to West
- Presence of Ordinary High Water Mark
(If OHWM is present, place a stake to mark its location) Variable OHWM W=9' OHWM D=5"
- Water seeping from banks (or ice along banks in winter) _____
- Channel has a floodplain or observable bankfull bench S001 appears to flood into parts of W003
- Presence of fish or macroinvertebrates _____
- Primarily erosive features _____
- Recent sediment deposits or accumulations in channel _____
- Algae growing on bed materials _____
- Rooted plants growing in channel bed reed canary grass
- Hydric soils in sides of channel W003 has a linear component at its southwestern end

Provide a detailed description for each (use additional space in remarks section if necessary):

Antecedent weather conditions 31°F, 55%RH, partly cloudy

Position of channel within the drainage basin (high, middle, low)? low

Gradient of the channel (steep, moderately sloping, flat)? relatively flat

Channel morphology (linear/meandering)? fairly linear

Width of channel? Approximately 12' Height of bank? 4"-4'

Interpreted water table position above or below defined channel? Below

Bed materials (provide description of bed materials and indicate if different from surrounding ground surface):

Cobble, leaf litter, woody debris, stones, hydric vegetation

Topographic map designation? Intermittent Perennial Not Mapped

Describe off-site conditions:

Is there development upgradient of channel? Neelytown Rd

Any artificial structures (i.e. culvert, detention basin) regulating flow?

CLV003, 5, and 6

Remarks:

S001 is represented as Riverine by NWI (R5UBH, PEM1Cx) and by NYSDEC as Informational Freshwater Wetland Mapping. S001 receives flow from W002 (PUB) and flows through W003 via CLV003. W003 has a linear component and extends within the channel of S001 for a time. S002 meets with S001 as S001 flows South to North, then East to West, and then diffuses into W004 (PUB). Towards the southwestern end of the Study Area, S001 resumes its channelized flow via CLV006 and exits the Study Area via CLV005.

Based on observations, characterize the stream type (check one):

Ephemeral Stream

Intermittent Stream

Perennial Stream

Project Name: Neelytown Business Park Date of Field Review: 11/11/2025

Project Number: 21000327A Field Reviewer: JCE

Linear Waters of the U.S. Field Classification Form

Whenever an ephemeral stream, intermittent stream, or perennial stream is identified on a project site, use this form to document field observations in support of the field interpreted stream classification.

Stream Feature: Stream S002 **Watershed:** Hudson-Wappinger Watershed (HUC 02020008)

Field Observations (check all that apply and describe if applicable):

- Surface water flow within a defined channel _____
- Presence of Ordinary High Water Mark
(If OHWM is present, place a stake to mark its location) Variable OHWM W=4' OHWM D=3"
- Water seeping from banks (or ice along banks in winter) _____
- Channel has a floodplain or observable bankfull bench _____
- Presence of fish or macroinvertebrates _____
- Primarily erosive features _____
- Recent sediment deposits or accumulations in channel _____
- Algae growing on bed materials _____
- Rooted plants growing in channel bed _____
- Hydric soils in sides of channel _____

Provide a detailed description for each (use additional space in remarks section if necessary):

Antecedent weather conditions 31°F, 55%RH, partly cloudy

Position of channel within the drainage basin (high, middle, low)? middle

Gradient of the channel (steep, moderately sloping, flat)? relatively flat

Channel morphology (linear/meandering)? linear

Width of channel? Approximately 7' Height of bank? 2'-3'

Interpreted water table position above or below defined channel? Above

Bed materials (provide description of bed materials and indicate if different from surrounding ground surface):

Leaf litter, woody debris

Topographic map designation? Intermittent Perennial Not Mapped

Describe off-site conditions:

Is there development upgradient of channel? Neelytown Rd

Any artificial structures (i.e. culvert, detention basin) regulating flow?

CLV004

Remarks:

S002 receives flow from CLV004 and meets with S001 as S001 beings flowing South to North.

Based on observations, characterize the stream type (check one):

Ephemeral Stream

Intermittent Stream

Perennial Stream

Project Name: Neelytown Business Park Date of Field Review: 11/11/2025

Project Number: 21000327A Field Reviewer: JCE



Colliers Engineering & Design is a trusted provider of multi-discipline engineering, design and consulting services providing customized solutions for public and private clients through a network of offices nationwide.

For a full listing of our office locations, please visit colliersengineering.com

1 877 627 3772



*Civil/Site • Traffic/Transportation • Governmental • Survey/Geospatial
Infrastructure • Geotechnical/Environmental • Telecommunications • Utilities/Energy*